# Appendix K
## Corridor Striping Plans

As part of the *Bozeman TMP*, conceptual corridor striping plans were developed for the major street network. The major street network consists of a hierarchy of roadways classified as principal arterials, minor arterials, and collectors. These functional classifications are defined according to certain parameters such as geometric configurations, traffic volumes, location, speed, and adjacent land use. The network is intended to provide a vision to help define how the transportation network will develop over the foreseeable future. The figure on the following page shows the existing and future visionary major street network for the TMP study area.

Striping plans were developed for existing roadways where expansion or changes are foreseen in the future as well as for future desired roadway connections. Striping plans were not developed for those corridors that are currently under development, those that have already been constructed to their final configuration, or those that have constraints which would not allow further expansion.

There are numerous roadway typical sections defined in the *Greater Bozeman Area Transportation Plan (2007 Update)* depending on the functional classification of the facility. This visionary *Corridor Striping Plan* provides high-level recommendations for roadway configurations on a corridor-by-corridor basis for future full build-out conditions. The configurations were identified based on the defined typical sections with the broad assumption that most of the major street network would be developed to urban roadway standards with characteristics such as curb and gutter, bicycle lanes and sidewalks, at some point in the future.

There will need to be flexibility when developing this visionary network. The striping plans are considered conceptual in nature. Corridor-specific considerations will need to be made during project development. In particular, individual intersections will need to be evaluated for appropriate configurations and traffic control based on traffic analysis. The striping plans show standardized intersections and may not be appropriate for all locations. Consideration for turn bays, changes to traffic control, or roundabouts should occur on a case-by-case basis.

Included in the striping plans are approximations for anticipated right-of-way needs. Right-of-way requirements are defined based on functional classification. Property boundaries based on current Montana Cadastral information is included for reference. The Cadastral information is approximate and may not be spatially accurate. Further investigation into existing property boundaries is necessary during project development.

### Table of Contents

3rd Avenue ..... 3
11th Avenue ..... 11
15th Avenue ..... 19
19th Avenue ..... 23
23rd Avenue ..... 30
27th Avenue ..... 31
Babcock Street ..... 36
Baxter Lane ..... 44
Blackwood Road ..... 52
Bozeman Trail ..... 60
Bridger Drive ..... 65
Catamount Street ..... 70
Cattail Street ..... 77
South Church Avenue ..... 84
College Street ..... 87
Cottonwood Road / Harper Puckett Road ..... 89
Durston Road ..... 102
Ferguson Avenue ..... 110
Fort Ellis Road ..... 125
Fowler Avenue / Davis Lane ..... 130
Frontage Road ..... 144
Garfield Street ..... 153
Goldenstein Lane ..... 156
Gooch Hill Road ..... 168
Graf Street / Morning Sun Road ..... 181
Grant Street ..... 189
Haggerty Lane / Bozeman Trail ..... 191
Hidden Valley Lane ..... 195
Highland Boulevard ..... 197
Johnson Road ..... 200
Kagy Boulevard ..... 208
Laurel Parkway ..... 216
Lincoln Street ..... 224
Manley Road ..... 226
Nash Road ..... 230
Patterson Road ..... 234
Peach Street / Broadway Street ..... 239
Sourdough Road ..... 242
Springhill Road ..... 249
Stucky Road ..... 252
Tamarack Street / L Street / Story Mill Road ..... 258
Tayabeshockup Road ..... 263
East Valley Center Road ..... 267

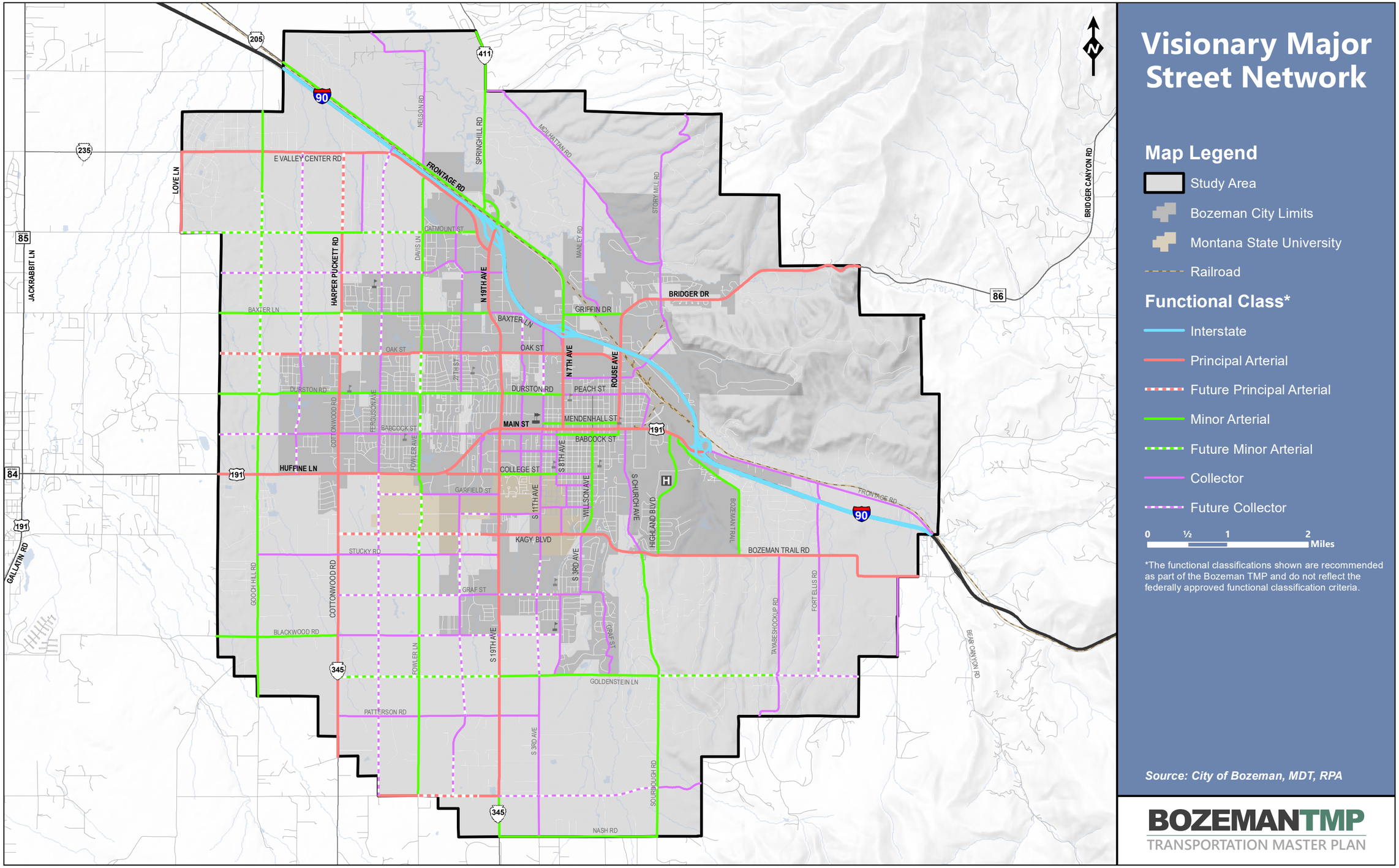
Visionary Major Street Network
Map Legend
Study Area
Bozeman City Limits
Montana State University
Railroad
Functional Class*
Interstate
Principal Arterial
Future Principal Arterial
Minor Arterial
Future Minor Arterial
Collector
Future Collector
0 ½ 1 2 Miles
*The functional classifications shown are recommended as part of the Bozeman TMP and do not reflect the federally approved functional classification criteria.
Source: City of Bozeman, MDT, RPA
BOZEMANTMP
TRANSPORTATION MASTER PLAN
N
205
411
90
235
85
84
191
345
86
E VALLEY CENTER RD
FRONTAGE RD
LOVE LN
JACKRABBIT LN
HARPER PUCKETT RD
NELSON RD
SPRINGHILL RD
MCILHATTAN RD
STORY MILL RD
BRIDGER CANYON RD
OATMOUNT ST
DAVIS LN
N 19TH AVE
MANLEY RD
BRIDGER DR
BAXTER LN
GRIFFIN DR
OAK ST
N 7TH AVE
ROUSE AVE
DURSTON RD
PEACH ST
27TH ST
COTTONWOOD RD
FERGUSON AVE
MENDENHALL ST
MAIN ST
BABCOCK ST
FOWLER AVE
HUFFINE LN
COLLEGE ST
S 8TH AVE
GARFIELD ST
S 11TH AVE
WILLSON AVE
S CHURCH AVE
HIGHLAND BLVD
BOZEMAN TRAIL
KAGY BLVD
STUCKY RD
S 3RD AVE
BOZEMAN TRAIL RD
GALLATIN RD
GOOCH HILL RD
GRAF ST
TAYABESHOCKUP RD
FORT ELLIS RD
BLACKWOOD RD
S 19TH AVE
FOWLER LN
BEAR CANYON RD
GOLDENSTEIN LN
PATTERSON RD
SOURDOUGH RD
NASH RD

Copyright 1/26/2017 © Robert Peccia & Associates

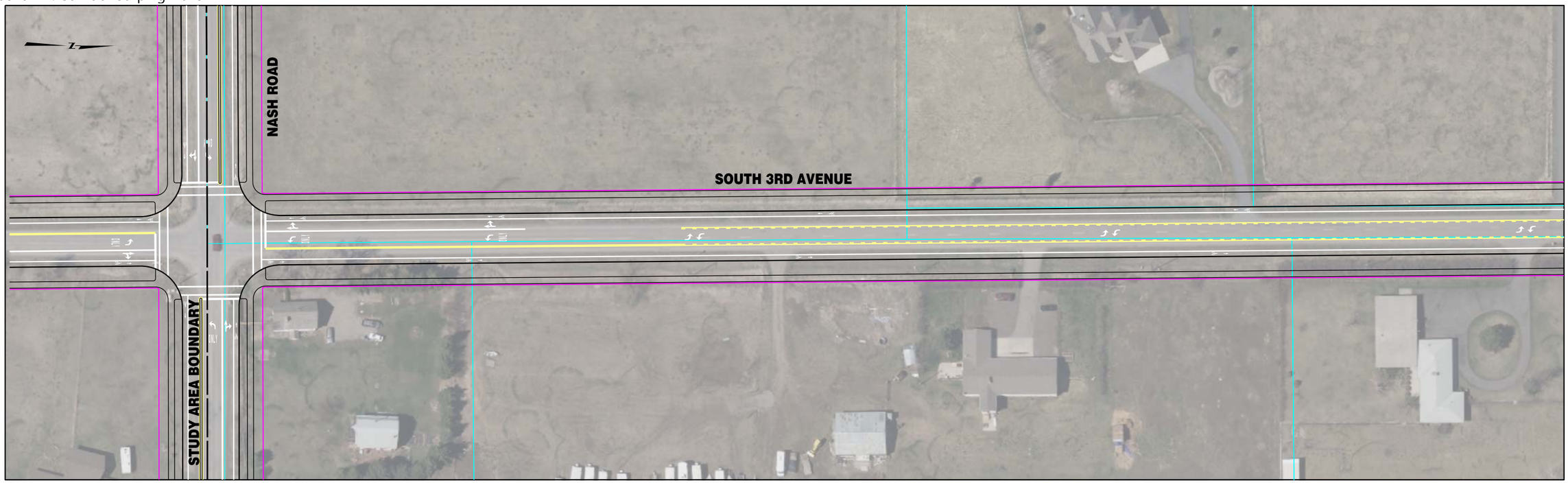


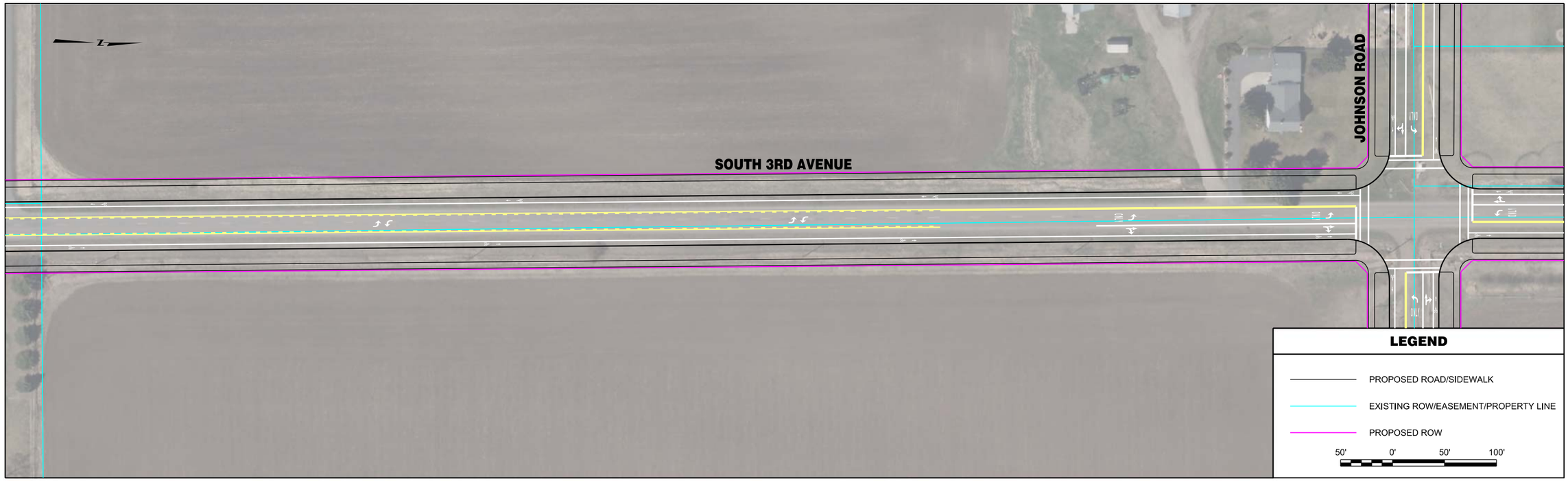


| | | | | | | | |
|---|---|---|---|---|---|---|---|
| RPA ROBERT PECCIA & ASSOCIATES<br>CIVIL ENGINEERING \| PLANNING \| SURVEYING \| LANDSCAPE ARCHITECTURE | ...\LL-S3rdAve\15602RDPLNZLL1.dwg<br>1/26/2017<br>2:36:35 PM joeh | PROJECT NO.<br>DESIGNED BY<br>REVIEWED BY<br>CHECKED BY | PRELIMINARY NOT FOR CONSTRUCTION | *Bozeman, Montana* | PROJECT TITLE | **BOZEMAN CITYWIDE STRIPING PLAN** | SHEET TITLE **SOUTH 3RD AVENUE STRIPING PLAN** |

© Robert Peccia & Associates
Copyright 1/26/2017

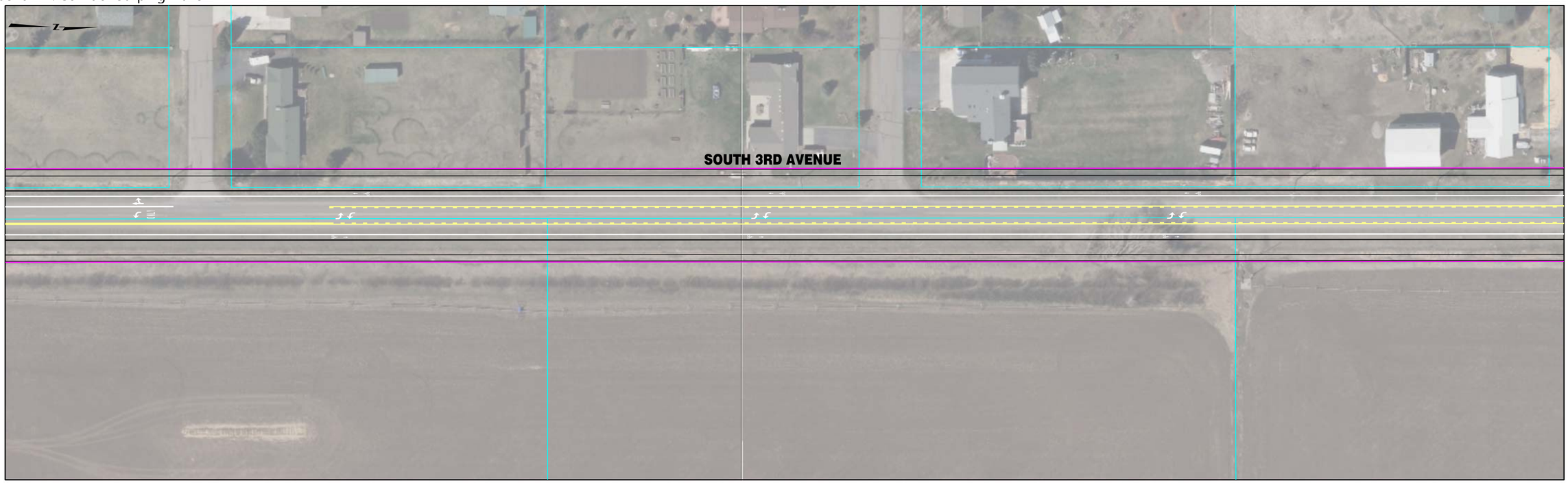

| | | | | | | | |
|---|---|---|---|---|---|---|---|
| ROBERT PECCIA & ASSOCIATES<br>CIVIL ENGINEERING \| PLANNING \| SURVEYING \| LANDSCAPE ARCHITECTURE | ...\LL-S3rdAve\15602RDPLNZLL1.dwg<br>1/26/2017<br>2:36:43 PM joeh | PROJECT NO.<br>DESIGNED BY<br>REVIEWED BY<br>CHECKED BY | PRELIMINARY NOT FOR CONSTRUCTION | *Bozeman, Montana* | PROJECT TITLE **BOZEMAN CITYWIDE STRIPING PLAN** | SHEET TITLE **SOUTH 3RD AVENUE STRIPING PLAN** | SHEET Page 4 **2** |

Copyright 1/26/2017 © Robert Peccia & Associates

Appendix K: Corridor Striping Plans

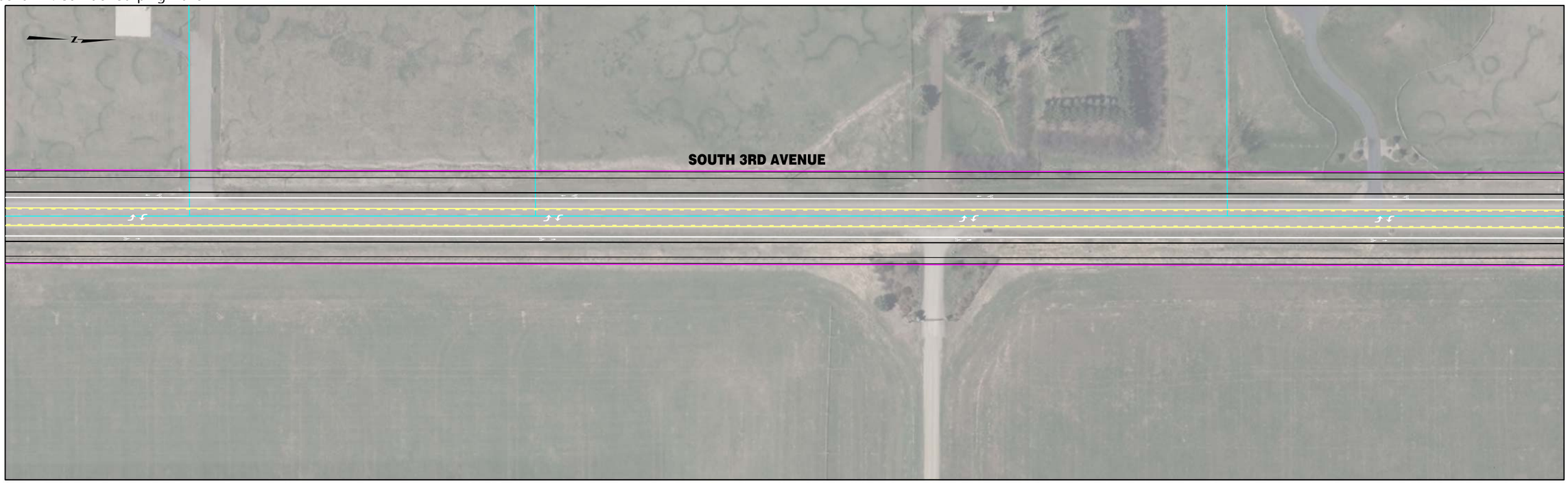


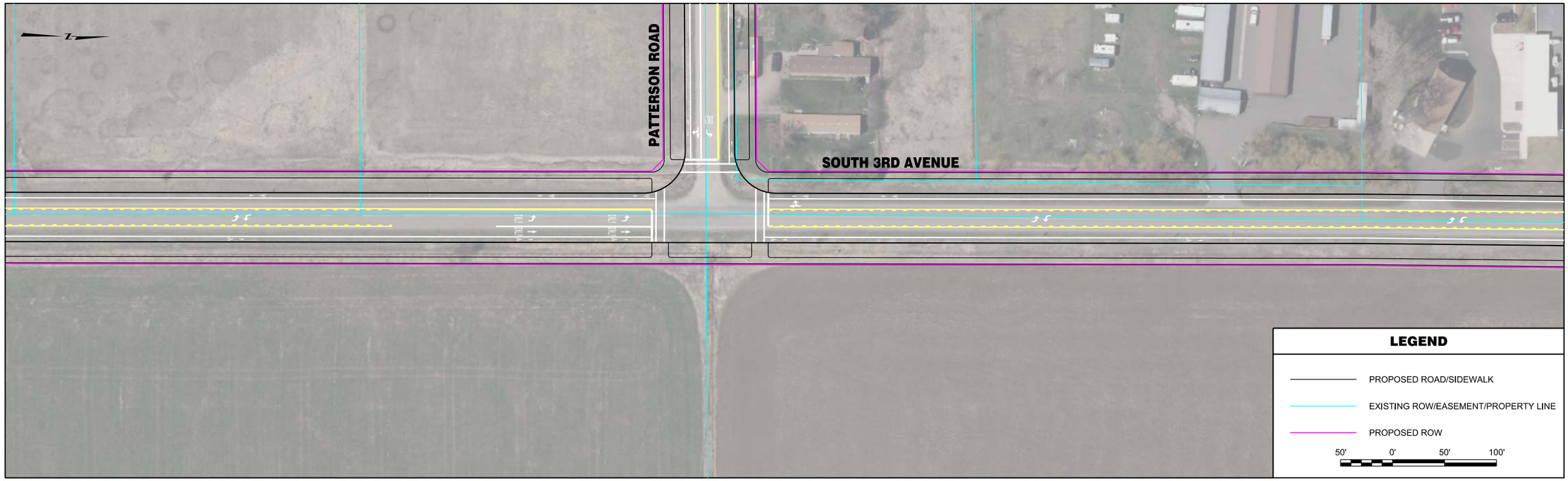


| | | | | | | | |
|---|---|---|---|---|---|---|---|
| RPA ROBERT PECCIA & ASSOCIATES<br>CIVIL ENGINEERING \| PLANNING \| SURVEYING \| LANDSCAPE ARCHITECTURE | ...\LL-S3rdAve\15602RDPLNZLL1.dwg<br>1/26/2017<br>2:36:55 PM joeh | PROJECT NO.<br>DESIGNED BY<br>REVIEWED BY<br>CHECKED BY | PRELIMINARY NOT FOR CONSTRUCTION | *Bozeman, Montana* | PROJECT TITLE | **BOZEMAN CITYWIDE STRIPING PLAN** | SHEET TITLE **SOUTH 3RD AVENUE STRIPING PLAN** |

Copyright 1/26/2017 © Robert Peccia & Associates

Appendix K: Corridor Striping Plans

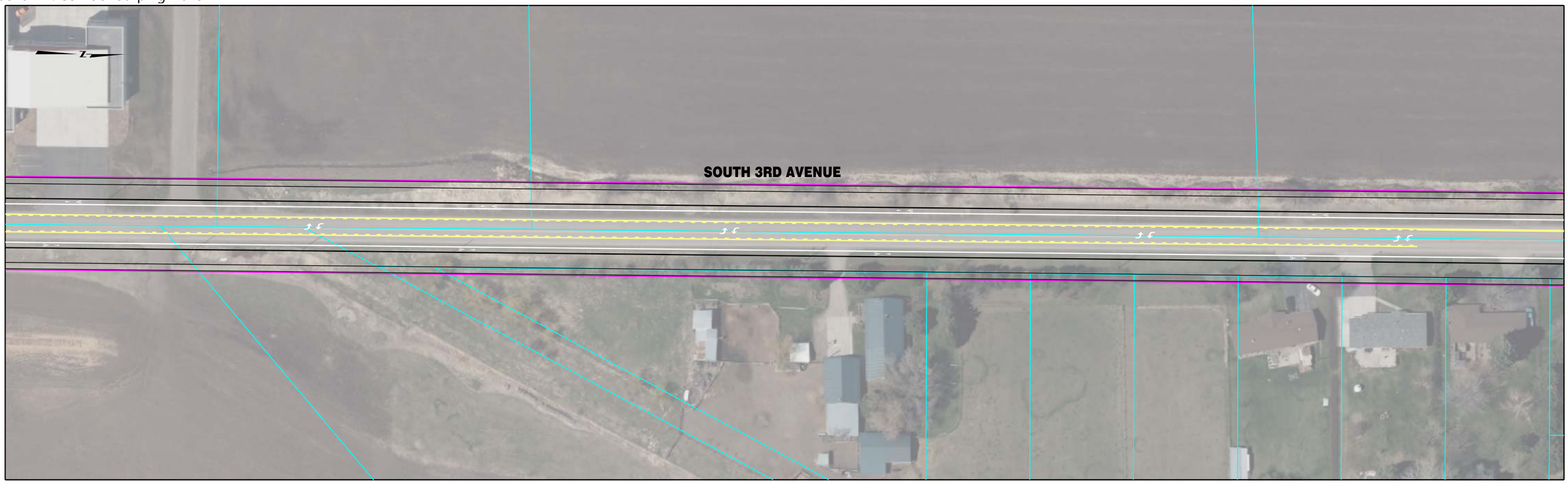

| | | | | | | | |
|---|---|---|---|---|---|---|---|
| RPA ROBERT PECCIA & ASSOCIATES<br>CIVIL ENGINEERING \| PLANNING \| SURVEYING \| LANDSCAPE ARCHITECTURE | ...\LL-S3rdAve\15602RDPLNZLL2.dwg<br>1/26/2017<br>2:37:04 PM joeh | PROJECT NO.<br>DESIGNED BY<br>REVIEWED BY<br>CHECKED BY | PRELIMINARY NOT FOR CONSTRUCTION | *Bozeman, Montana* | PROJECT TITLE | **BOZEMAN CITYWIDE STRIPING PLAN** | SHEET TITLE **SOUTH 3RD AVENUE STRIPING PLAN** |

Copyright 1/26/2017 © Robert Peccia & Associates

Appendix K: Corridor Striping Plans

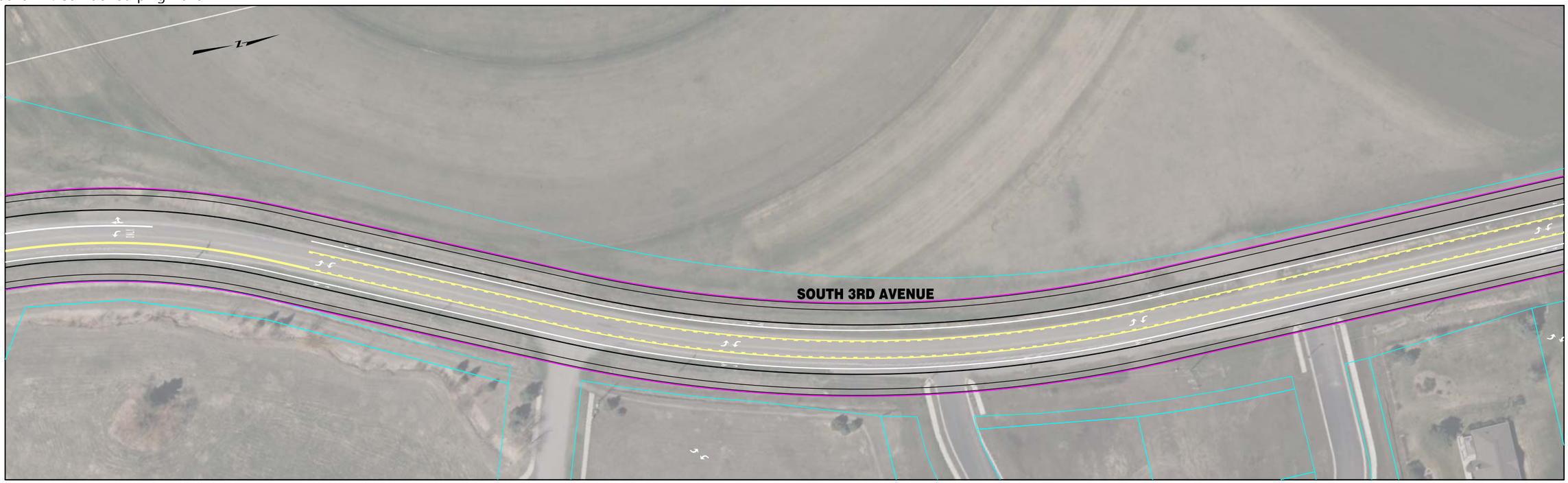


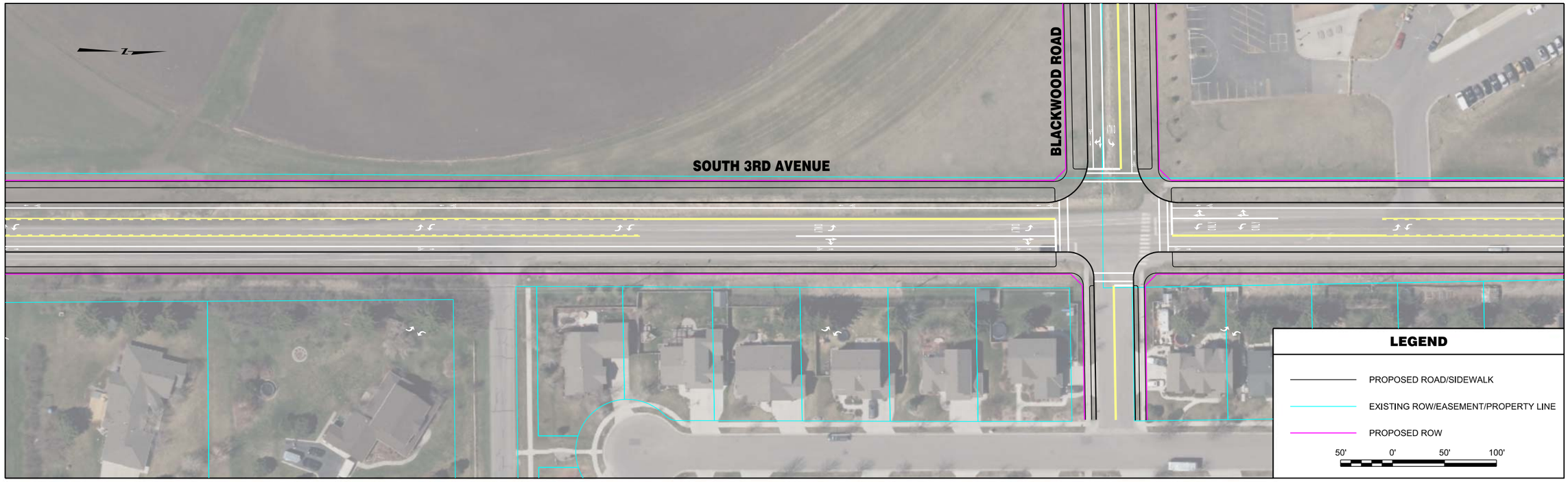


| | | | | | | | |
|---|---|---|---|---|---|---|---|
| RPA ROBERT PECCIA & ASSOCIATES<br>CIVIL ENGINEERING \| PLANNING \| SURVEYING \| LANDSCAPE ARCHITECTURE | ...\LL-S3rdAve\15602RDPLNZLL2.dwg<br>1/26/2017<br>2:37:12 PM joeh | PROJECT NO.<br>DESIGNED BY<br>REVIEWED BY<br>CHECKED BY | PRELIMINARY NOT FOR CONSTRUCTION | *Bozeman, Montana* | PROJECT TITLE<br>**BOZEMAN CITYWIDE STRIPING PLAN** | SHEET TITLE<br>**SOUTH 3RD AVENUE STRIPING PLAN** | SHEET<br>Page 7 **5** |

Copyright 1/26/2017 © Robert Peccia & Associates

Appendix K: Corridor Striping Plans

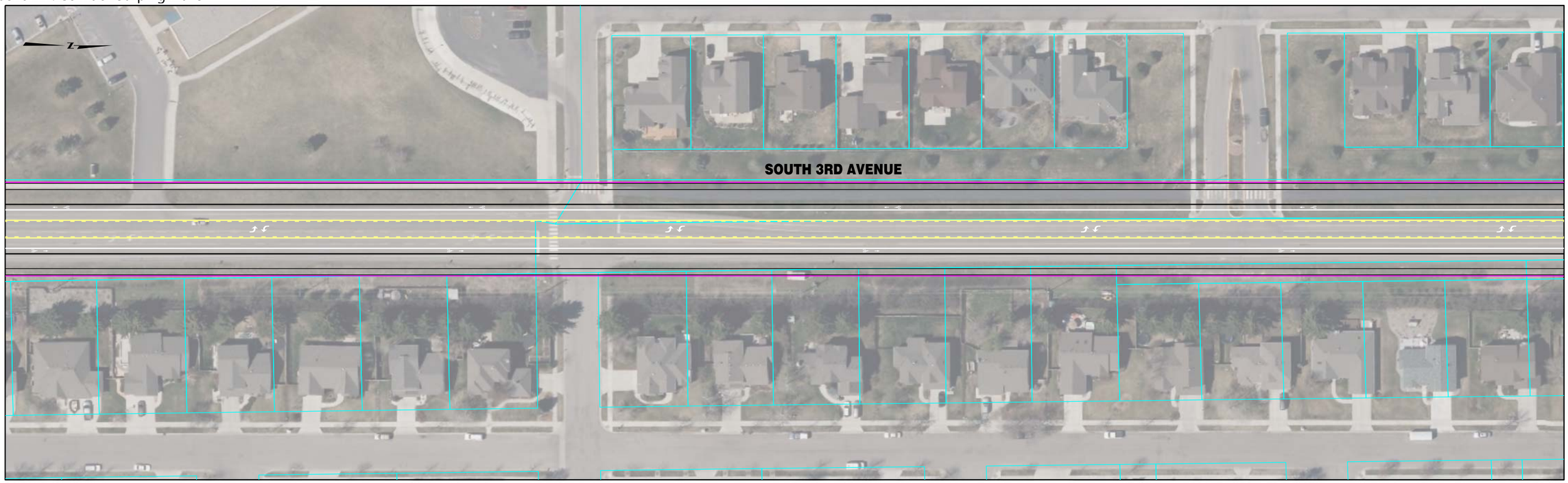


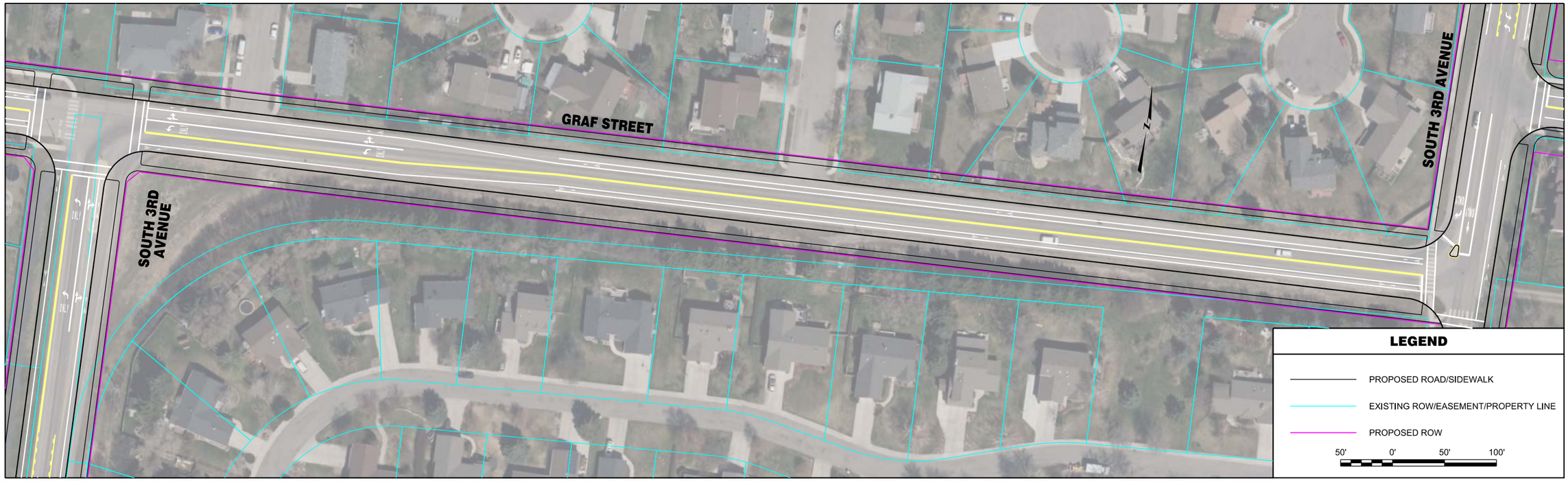


| | | | | | | | |
|---|---|---|---|---|---|---|---|
| RPA ROBERT PECCIA & ASSOCIATES<br>CIVIL ENGINEERING \| PLANNING \| SURVEYING \| LANDSCAPE ARCHITECTURE | ...\LL-S3rdAve\15602RDPLNZLL2.dwg<br>1/26/2017<br>2:37:21 PM joeh | PROJECT NO.<br>DESIGNED BY<br>REVIEWED BY<br>CHECKED BY | PRELIMINARY NOT FOR CONSTRUCTION | *Bozeman, Montana* | PROJECT TITLE<br>**BOZEMAN CITYWIDE STRIPING PLAN** | SHEET TITLE<br>**SOUTH 3RD AVENUE STRIPING PLAN** | SHEET<br>Page 8 **6** |

Copyright 1/26/2017 © Robert Peccia & Associates

Appendix K: Corridor Striping Plans

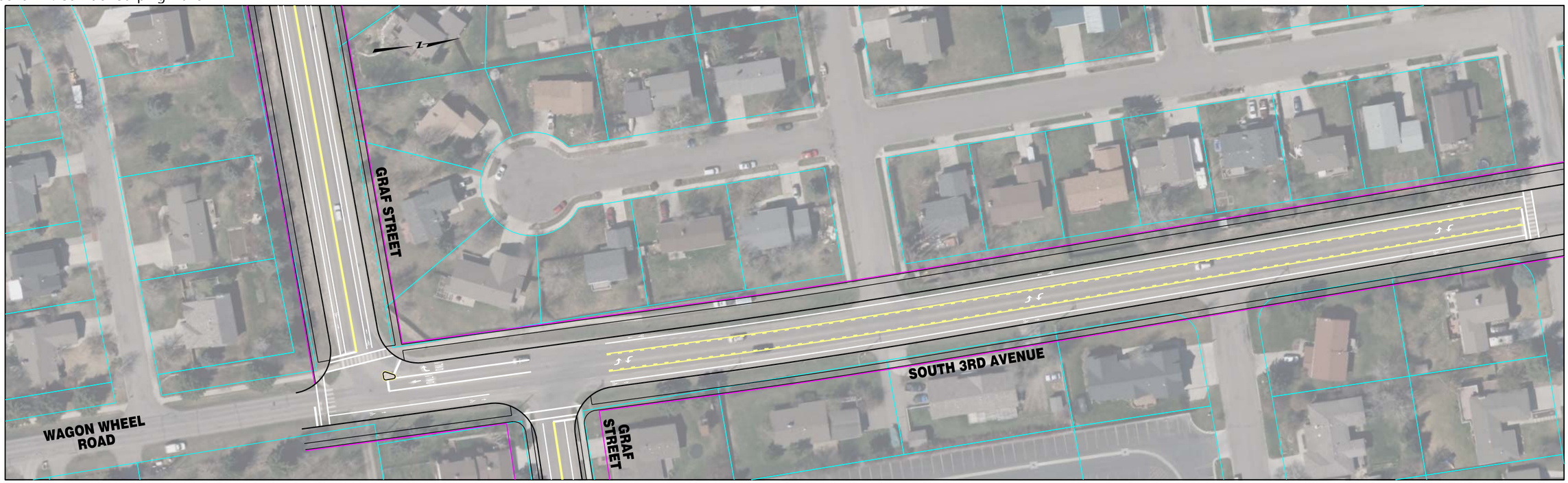


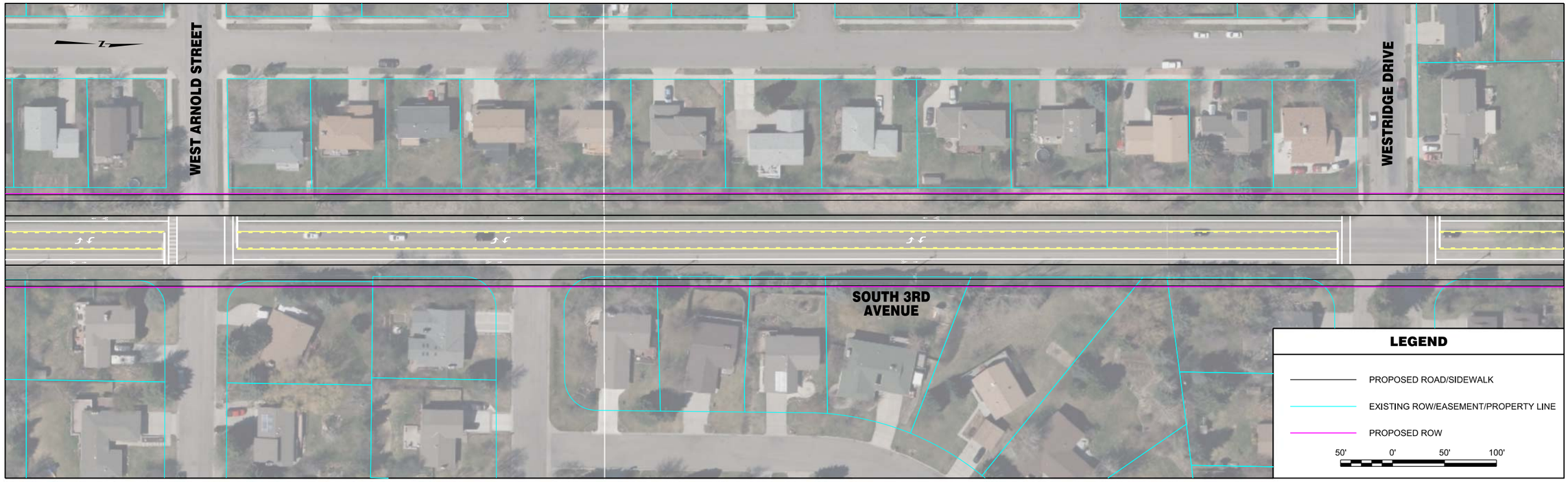


| | | | | | | | |
|---|---|---|---|---|---|---|---|
| RPA ROBERT PECCIA & ASSOCIATES<br>CIVIL ENGINEERING \| PLANNING \| SURVEYING \| LANDSCAPE ARCHITECTURE | ...\LL-S3rdAve\15602RDPLNZLL3.dwg<br>1/26/2017<br>2:37:30 PM joeh | PROJECT NO.<br>DESIGNED BY<br>REVIEWED BY<br>CHECKED BY | PRELIMINARY NOT FOR CONSTRUCTION | *Bozeman, Montana* | PROJECT TITLE | **BOZEMAN CITYWIDE STRIPING PLAN** | SHEET TITLE **SOUTH 3RD AVENUE STRIPING PLAN** |

Copyright 1/26/2017 © Robert Peccia & Associates

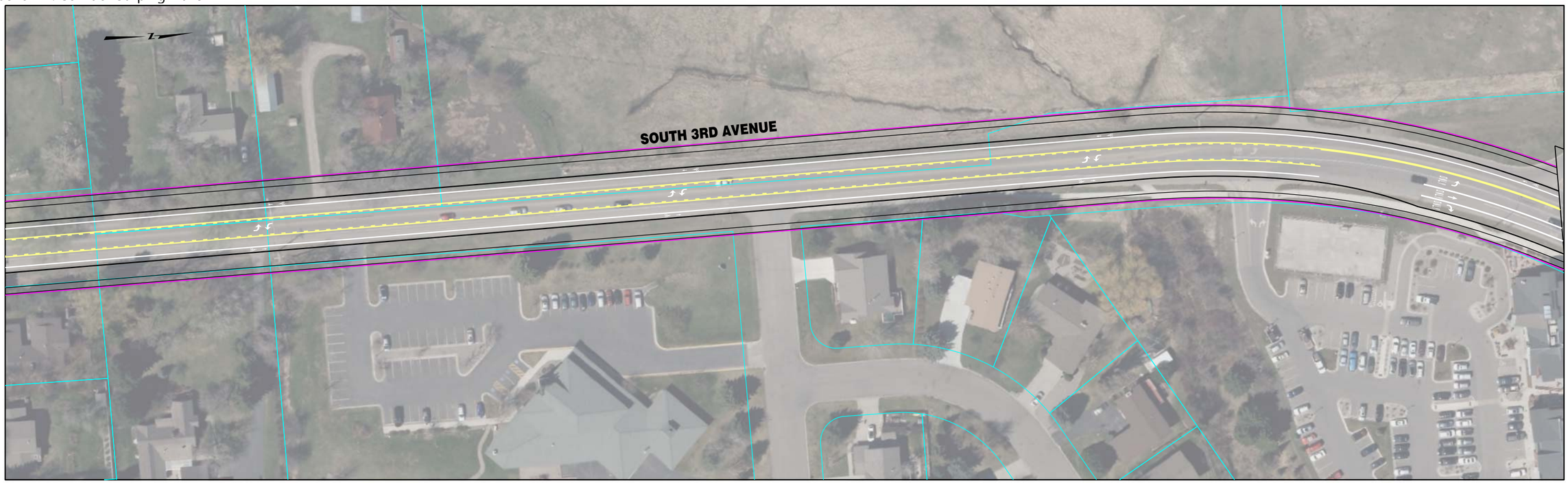


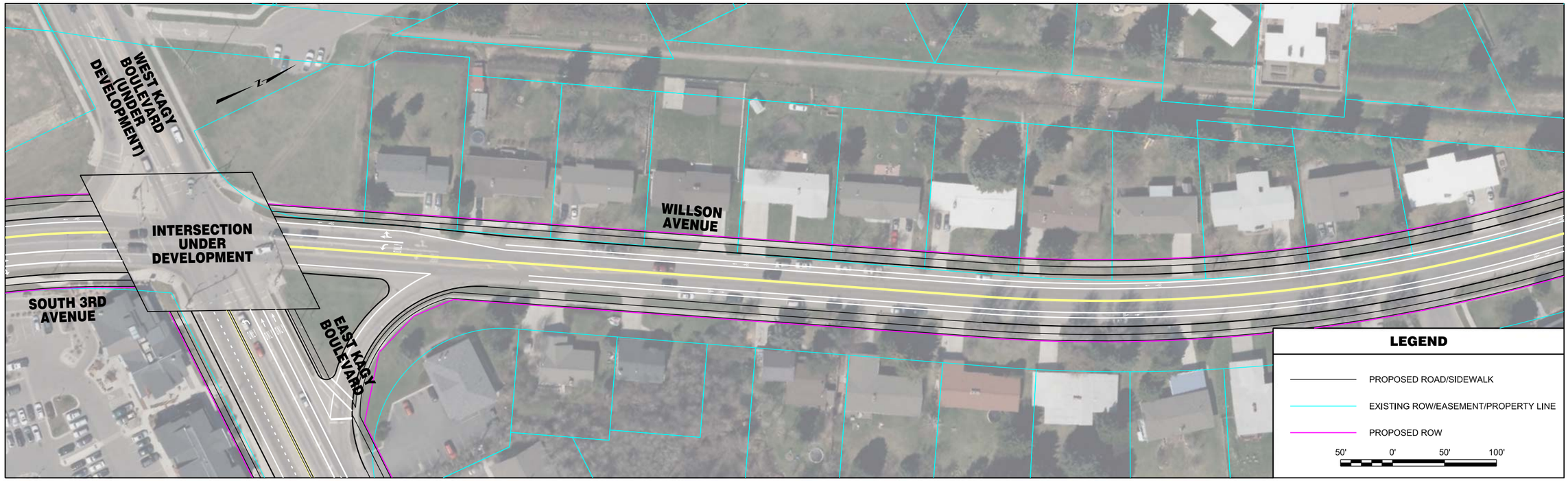


| | | | | | | | |
|---|---|---|---|---|---|---|---|
| RPA ROBERT PECCIA & ASSOCIATES<br>CIVIL ENGINEERING \| PLANNING \| SURVEYING \| LANDSCAPE ARCHITECTURE | ...\LL-S3rdAve\15602RDPLNZLL3.dwg<br>1/26/2017<br>2:37:38 PM joeh | PROJECT NO.<br>DESIGNED BY<br>REVIEWED BY<br>CHECKED BY | PRELIMINARY NOT FOR CONSTRUCTION | *Bozeman, Montana* | PROJECT TITLE | **BOZEMAN CITYWIDE STRIPING PLAN** | SHEET TITLE **SOUTH 3RD AVENUE STRIPING PLAN** |

Copyright 1/26/2017 © Robert Peccia & Associates

Appendix K: Corridor Striping Plans

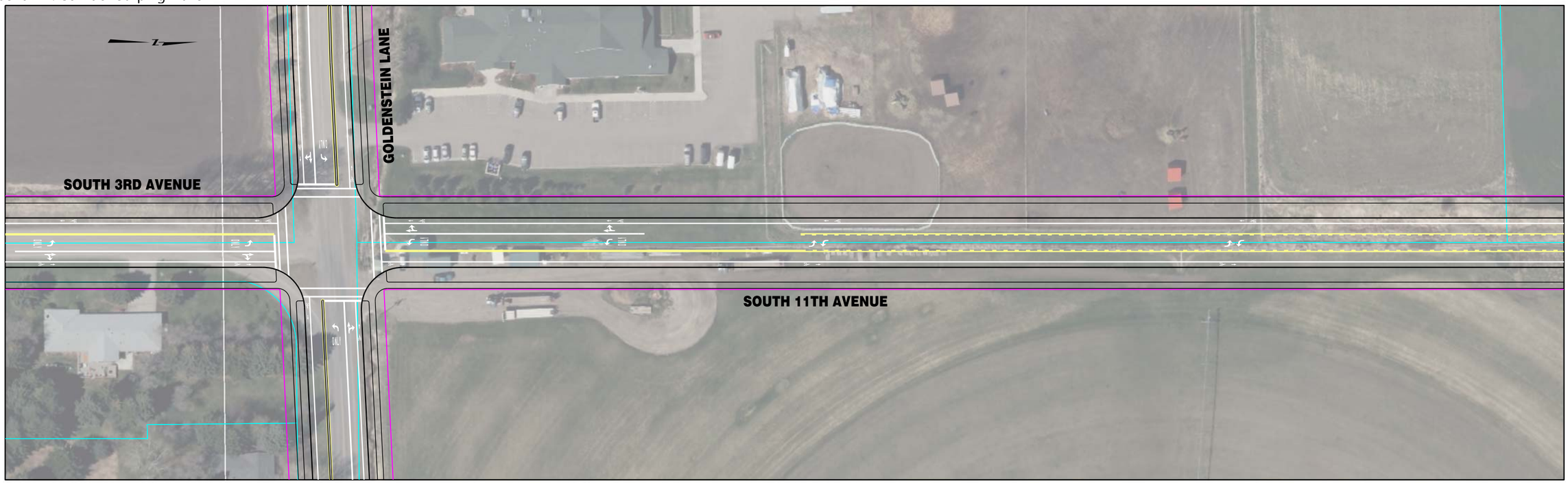

| | | | | | | | |
|---|---|---|---|---|---|---|---|
| RPA ROBERT PECCIA & ASSOCIATES<br>CIVIL ENGINEERING \| PLANNING \| SURVEYING \| LANDSCAPE ARCHITECTURE | ...\OO-11thAve\15602RDPLNZOO1.dwg<br>1/26/2017<br>2:39:21 PM joeh | PROJECT NO.<br>DESIGNED BY<br>REVIEWED BY<br>CHECKED BY | PRELIMINARY NOT FOR CONSTRUCTION | *Bozeman, Montana* | PROJECT TITLE | **BOZEMAN CITYWIDE STRIPING PLAN** | SHEET TITLE **SOUTH 11TH AVENUE STRIPING PLAN** |

Copyright 1/26/2017 © Robert Peccia & Associates

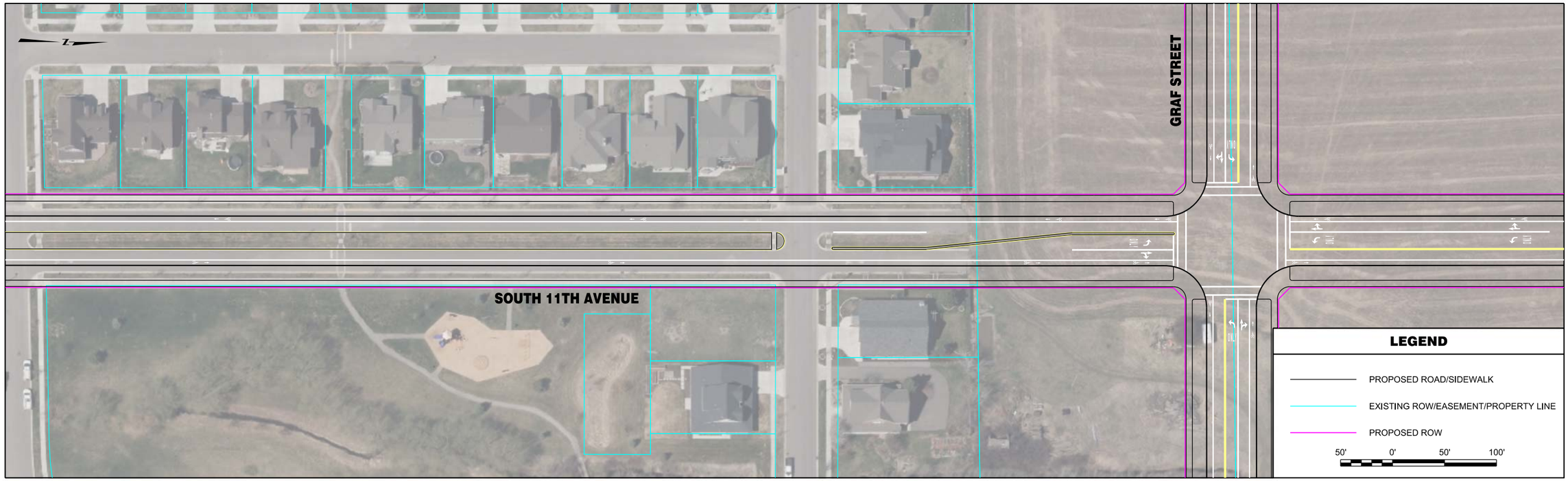


| | | | | | | | |
|---|---|---|---|---|---|---|---|
| RPA ROBERT PECCIA & ASSOCIATES<br>CIVIL ENGINEERING \| PLANNING \| SURVEYING \| LANDSCAPE ARCHITECTURE | ...\OO-11thAve\15602RDPLNZOO1.dwg<br>1/26/2017<br>2:39:27 PM joeh | PROJECT NO.<br>DESIGNED BY<br>REVIEWED BY<br>CHECKED BY | PRELIMINARY NOT FOR CONSTRUCTION | *Bozeman, Montana* | PROJECT TITLE | **BOZEMAN CITYWIDE STRIPING PLAN** | SHEET TITLE **SOUTH 11TH AVENUE STRIPING PLAN** |

Copyright 1/26/2017 © Robert Peccia & Associates

Appendix K: Corridor Striping Plans

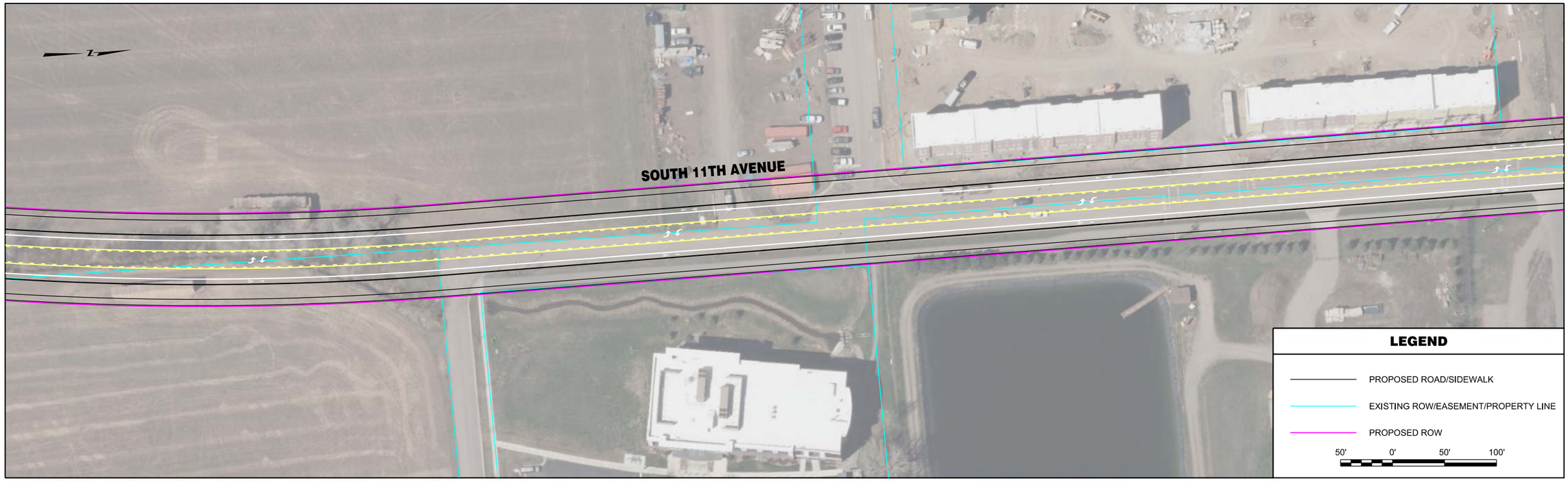


| | | | | | | | |
|---|---|---|---|---|---|---|---|
| RPA ROBERT PECCIA & ASSOCIATES<br>CIVIL ENGINEERING \| PLANNING \| SURVEYING \| LANDSCAPE ARCHITECTURE | ...\OO-11thAve\15602RDPLNZOO1.dwg<br>1/26/2017<br>2:39:34 PM joeh | PROJECT NO.<br>DESIGNED BY<br>REVIEWED BY<br>CHECKED BY | PRELIMINARY NOT FOR CONSTRUCTION | *Bozeman, Montana* | PROJECT TITLE | **BOZEMAN CITYWIDE STRIPING PLAN** | SHEET TITLE **SOUTH 11TH AVENUE STRIPING PLAN** |

Copyright 1/26/2017 © Robert Peccia & Associates

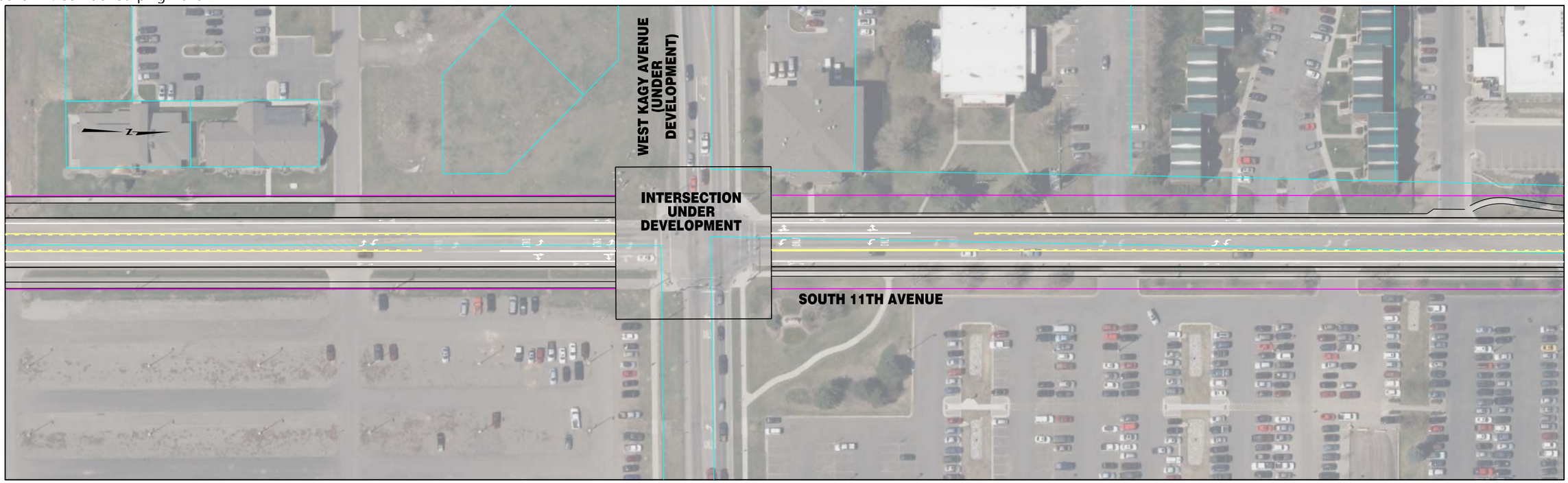


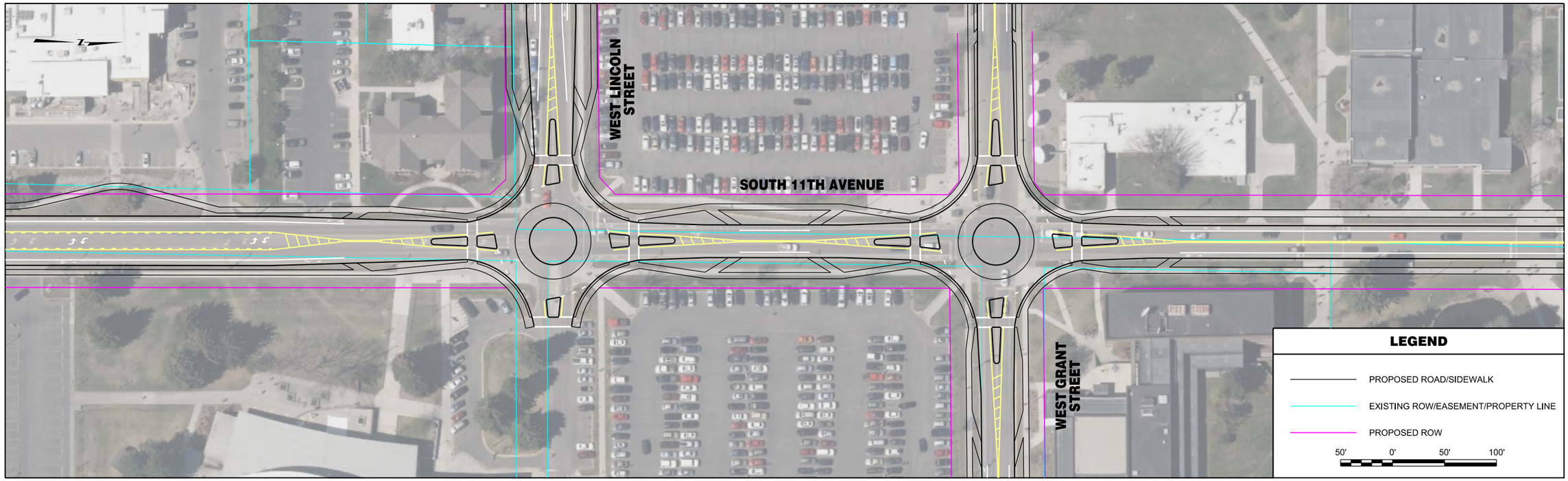


| | | | | | | | |
|---|---|---|---|---|---|---|---|
| RPA ROBERT PECCIA & ASSOCIATES<br>CIVIL ENGINEERING \| PLANNING \| SURVEYING \| LANDSCAPE ARCHITECTURE | ...\OO-11thAve\15602RDPLNZOO2.dwg<br>1/26/2017<br>2:39:41 PM joeh | PROJECT NO.<br>DESIGNED BY<br>REVIEWED BY<br>CHECKED BY | PRELIMINARY NOT FOR CONSTRUCTION | *Bozeman, Montana* | PROJECT TITLE | **BOZEMAN CITYWIDE STRIPING PLAN** | SHEET TITLE **SOUTH 11TH AVENUE STRIPING PLAN** |

© Robert Peccia & Associates
Copyright 1/26/2017

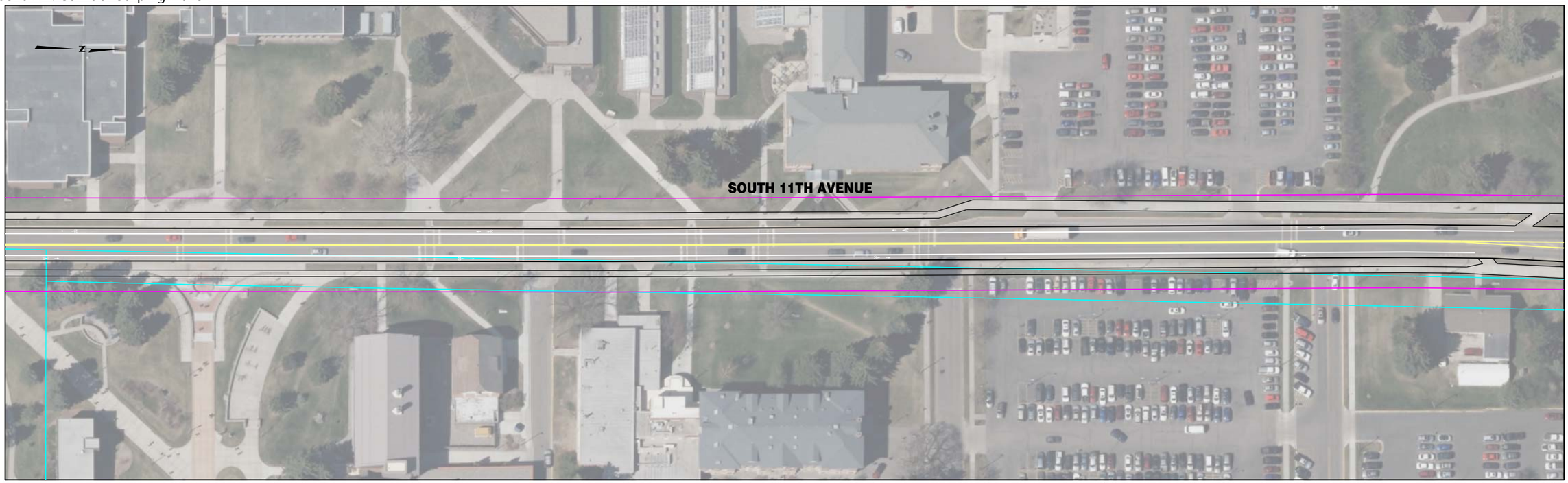


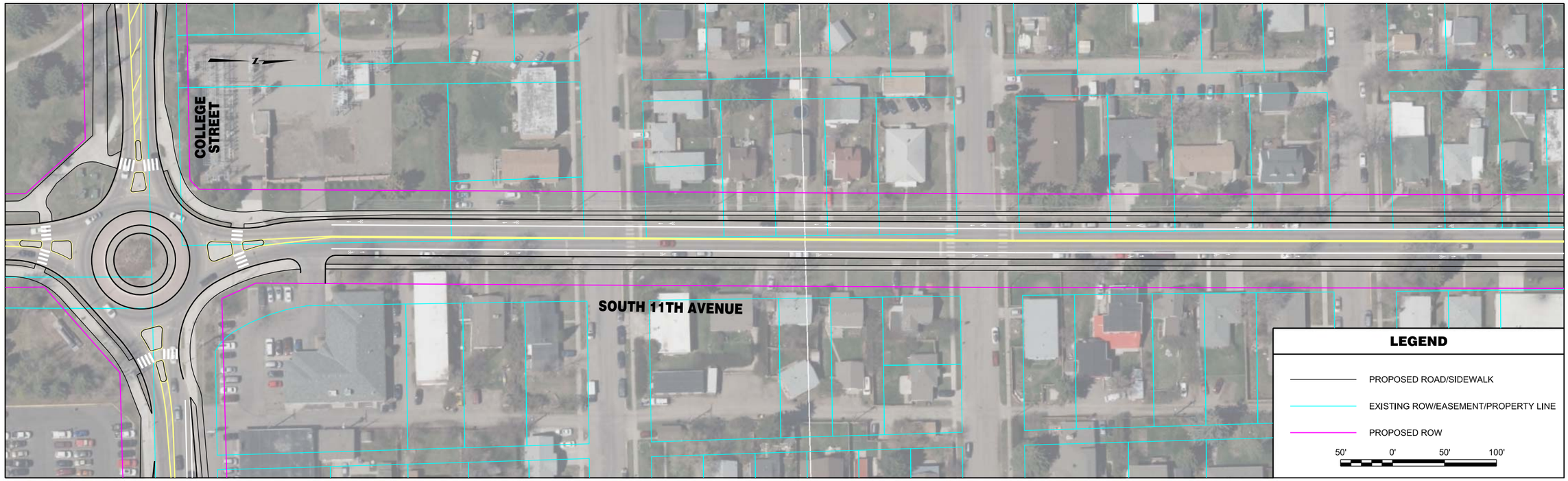


| | | | | | | | |
|---|---|---|---|---|---|---|---|
| RPA ROBERT PECCIA & ASSOCIATES<br>CIVIL ENGINEERING \| PLANNING \| SURVEYING \| LANDSCAPE ARCHITECTURE | ...\OO-11thAve\15602RDPLNZOO2.dwg<br>1/26/2017<br>2:39:46 PM joeh | PROJECT NO.<br>DESIGNED BY<br>REVIEWED BY<br>CHECKED BY | PRELIMINARY NOT FOR CONSTRUCTION | *Bozeman, Montana* | PROJECT TITLE | **BOZEMAN CITYWIDE STRIPING PLAN** | SHEET TITLE **SOUTH 11TH AVENUE STRIPING PLAN** |

Copyright 1/26/2017 © Robert Peccia & Associates

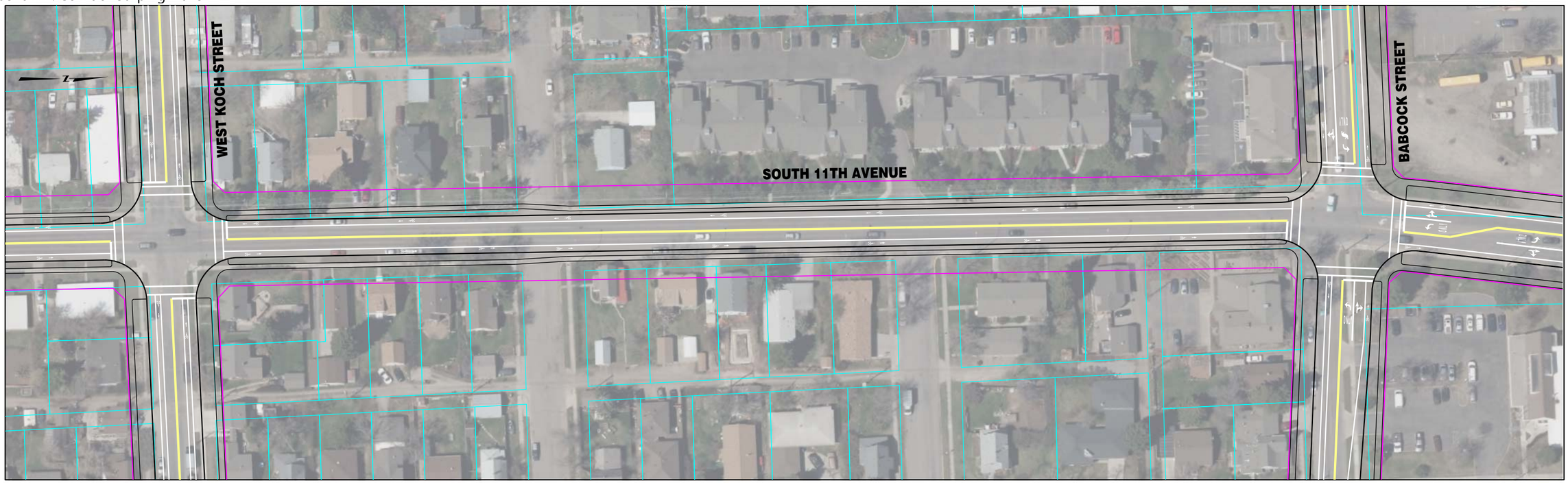


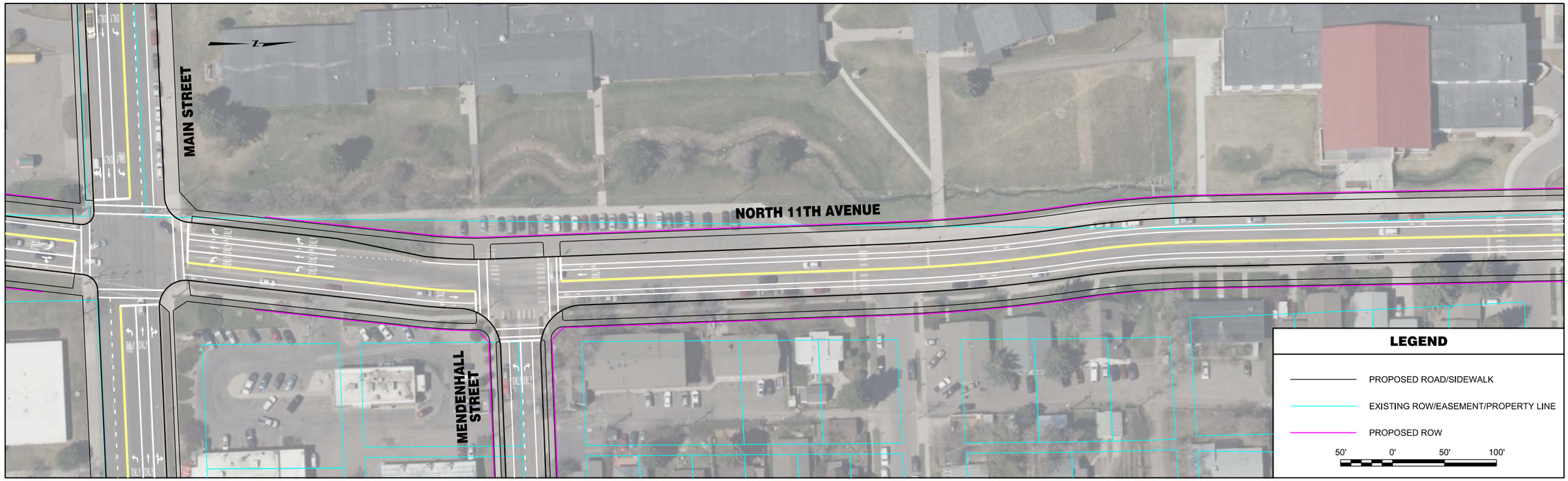


| | | | | | | |
|---|---|---|---|---|---|---|
| RPA ROBERT PECCIA & ASSOCIATES<br>CIVIL ENGINEERING \| PLANNING \| SURVEYING \| LANDSCAPE ARCHITECTURE | ...\OO-11thAve\15602RDPLNZOO2.dwg<br>1/26/2017<br>2:39:54 PM joeh | PROJECT NO.<br>DESIGNED BY<br>REVIEWED BY<br>CHECKED BY | PRELIMINARY NOT FOR CONSTRUCTION | *Bozeman, Montana* | PROJECT TITLE **BOZEMAN CITYWIDE STRIPING PLAN** | SHEET TITLE **SOUTH & NORTH 11TH AVENUE STRIPING PLAN** | SHEET Page 16 **6** |

Copyright 1/26/2017 © Robert Peccia & Associates

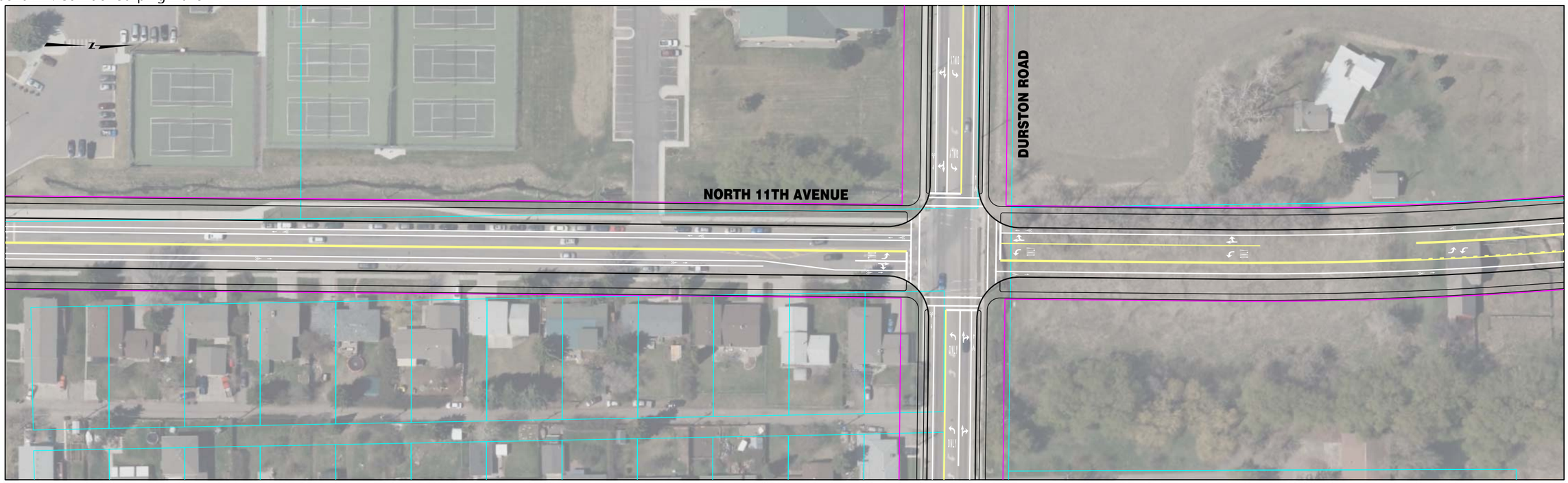


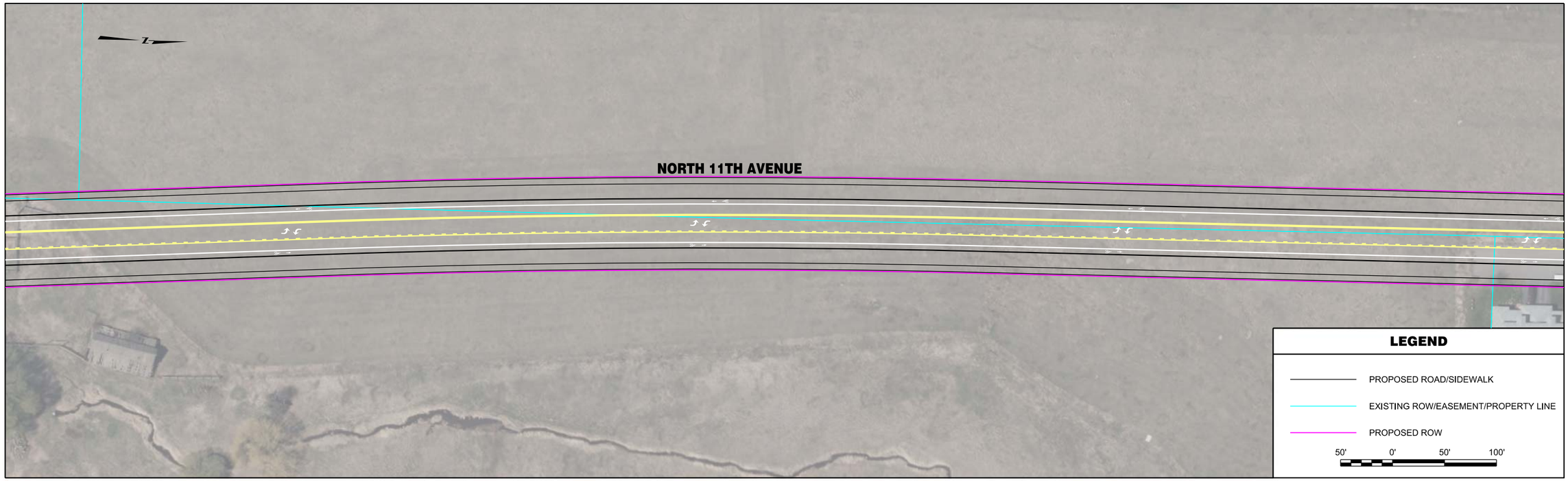


| | | | | | | | |
|---|---|---|---|---|---|---|---|
| RPA ROBERT PECCIA & ASSOCIATES<br>CIVIL ENGINEERING \| PLANNING \| SURVEYING \| LANDSCAPE ARCHITECTURE | ...\OO-11thAve\15602RDPLNZOO3.dwg<br>1/26/2017<br>3:50:24 PM joeh | PROJECT NO.<br>DESIGNED BY<br>REVIEWED BY<br>CHECKED BY | PRELIMINARY NOT FOR CONSTRUCTION | *Bozeman, Montana* | PROJECT TITLE | **BOZEMAN CITYWIDE STRIPING PLAN** | SHEET TITLE **NORTH 11TH AVENUE STRIPING PLAN** |

Copyright 1/26/2017 © Robert Peccia & Associates

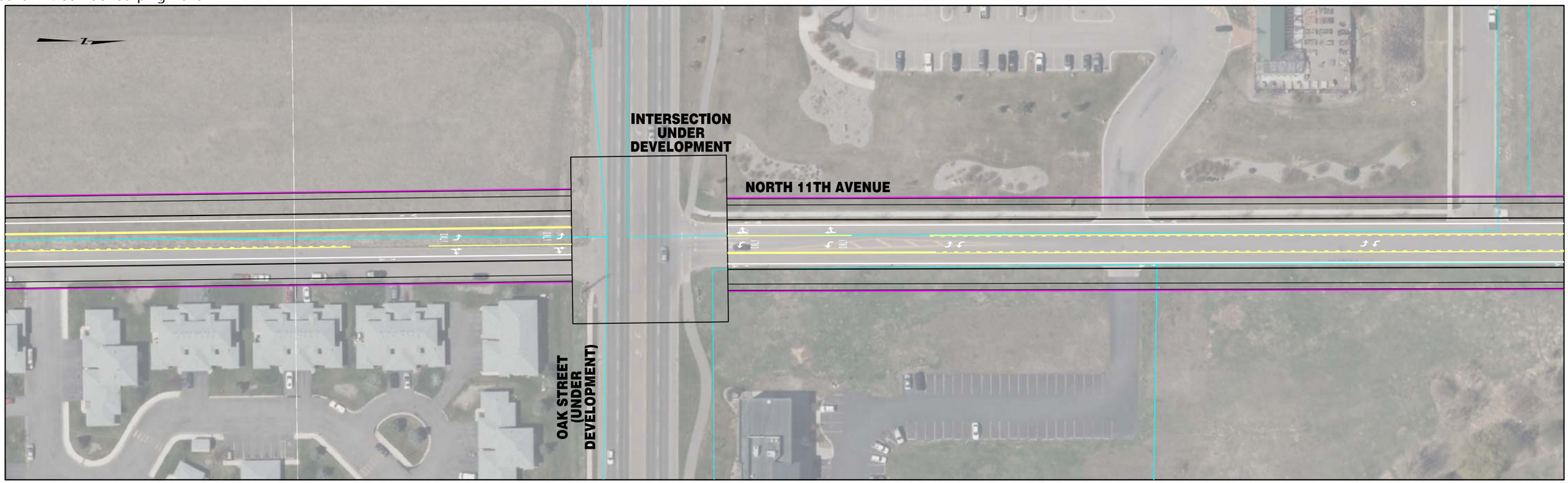


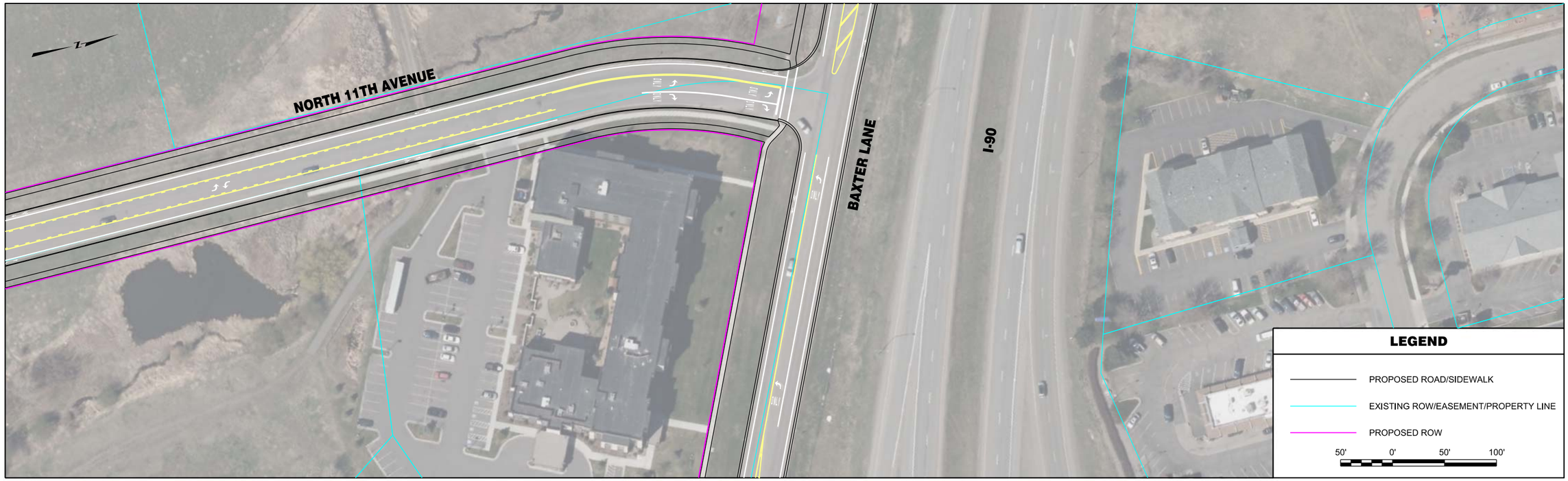


| | | | | | | | |
|---|---|---|---|---|---|---|---|
| RPA ROBERT PECCIA & ASSOCIATES<br>CIVIL ENGINEERING \| PLANNING \| SURVEYING \| LANDSCAPE ARCHITECTURE | ...\OO-11thAve\15602RDPLNZOO3.dwg<br>1/26/2017<br>3:50:31 PM joeh | PROJECT NO.<br>DESIGNED BY<br>REVIEWED BY<br>CHECKED BY | PRELIMINARY NOT FOR CONSTRUCTION | *Bozeman, Montana* | PROJECT TITLE | **BOZEMAN CITYWIDE STRIPING PLAN** | SHEET TITLE **NORTH 11TH AVENUE STRIPING PLAN** |

Copyright 1/26/2017 © Robert Peccia & Associates

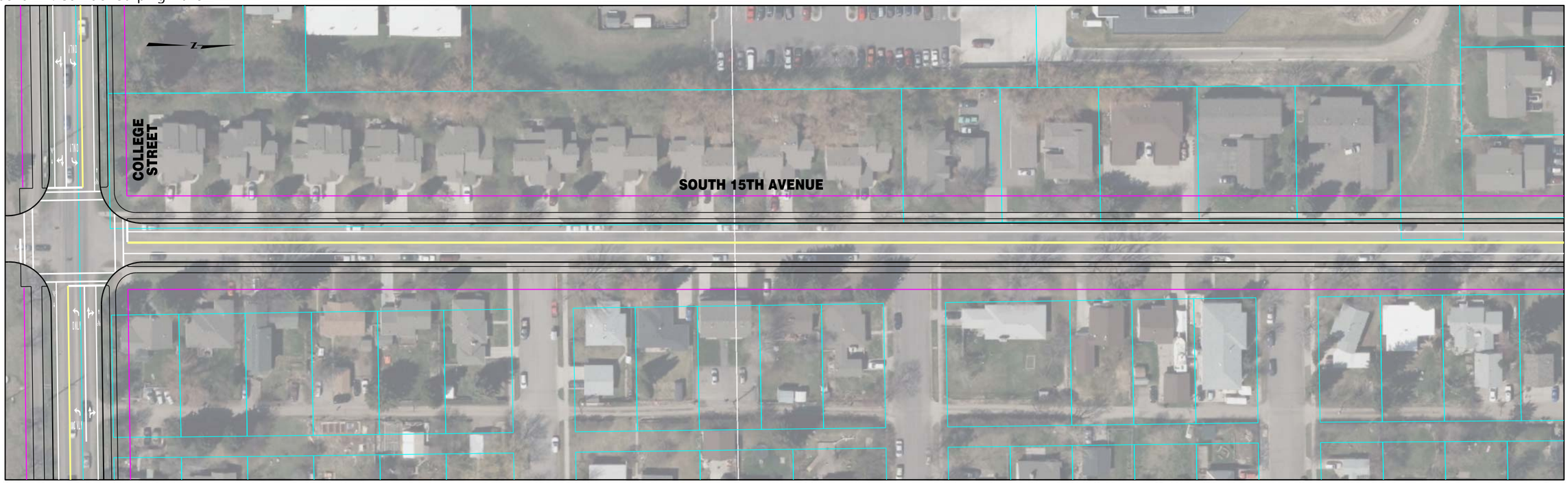


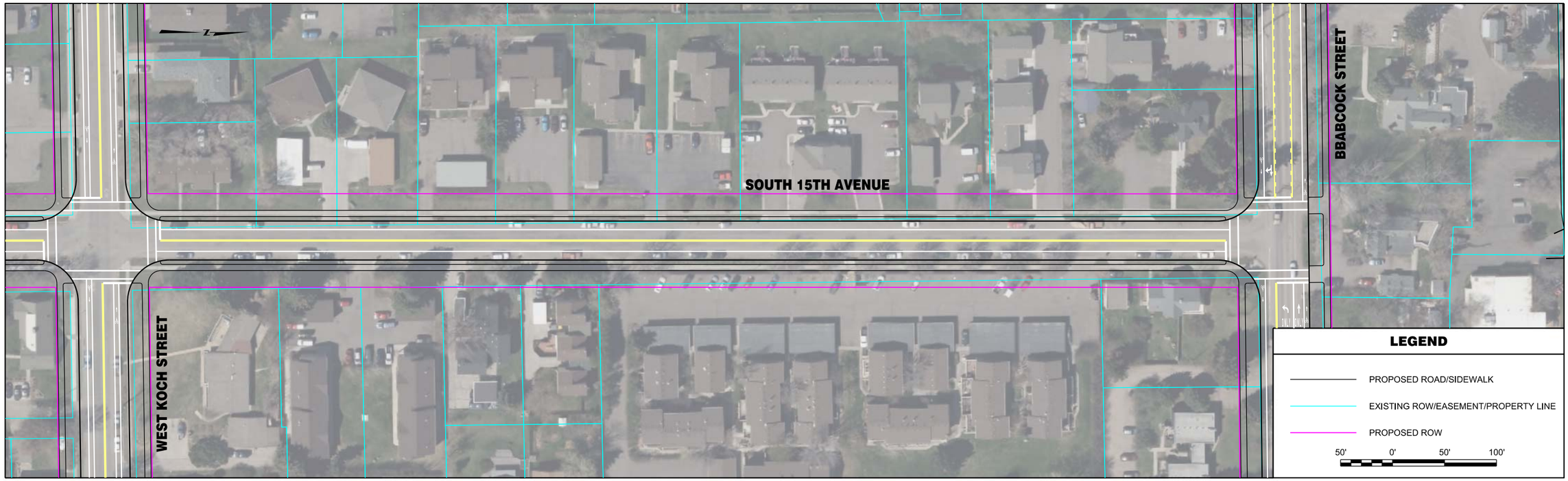


| | | | | | | | |
|---|---|---|---|---|---|---|---|
| RPA ROBERT PECCIA & ASSOCIATES<br>CIVIL ENGINEERING \| PLANNING \| SURVEYING \| LANDSCAPE ARCHITECTURE | ...\TT-15thAve\15602RDPLNZTT1.dwg<br>1/26/2017<br>2:41:58 PM joeh | PROJECT NO.<br>DESIGNED BY<br>REVIEWED BY<br>CHECKED BY | PRELIMINARY NOT FOR CONSTRUCTION | *Bozeman, Montana* | PROJECT TITLE | **BOZEMAN CITYWIDE STRIPING PLAN** | SHEET TITLE **SOUTH 15TH AVENUE STRIPING PLAN** |

Copyright 1/26/2017 © Robert Peccia & Associates

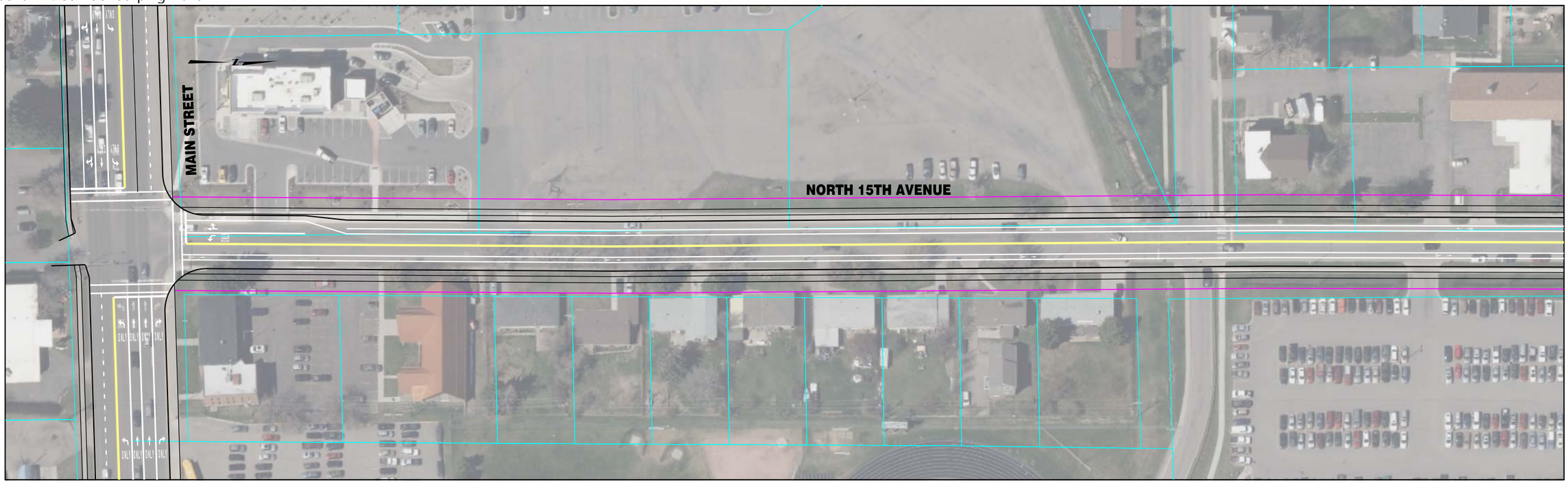


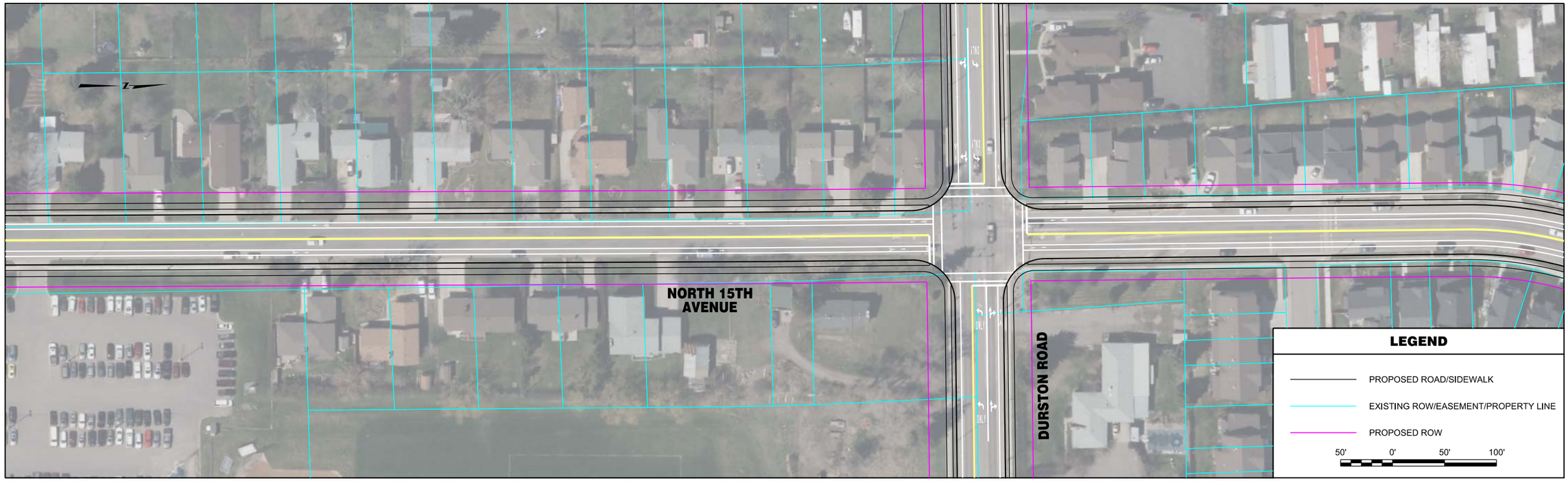


| | | | | | | | |
|---|---|---|---|---|---|---|---|
| RPA ROBERT PECCIA & ASSOCIATES<br>CIVIL ENGINEERING \| PLANNING \| SURVEYING \| LANDSCAPE ARCHITECTURE | ...\TT-15thAve\15602RDPLNZTT2.dwg<br>1/26/2017<br>2:42:06 PM joeh | PROJECT NO.<br>DESIGNED BY<br>REVIEWED BY<br>CHECKED BY | PRELIMINARY NOT FOR CONSTRUCTION | *Bozeman, Montana* | PROJECT TITLE | **BOZEMAN CITYWIDE STRIPING PLAN** | SHEET TITLE **NORTH 15TH AVENUE STRIPING PLAN** |

Copyright 1/26/2017 © Robert Peccia & Associates

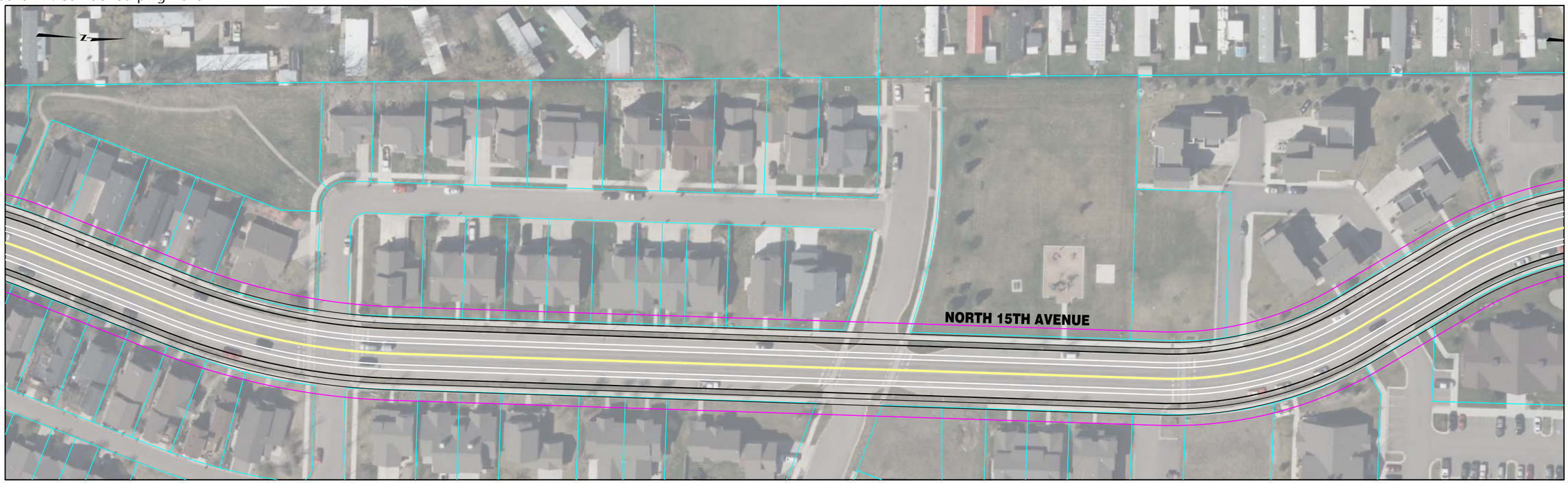


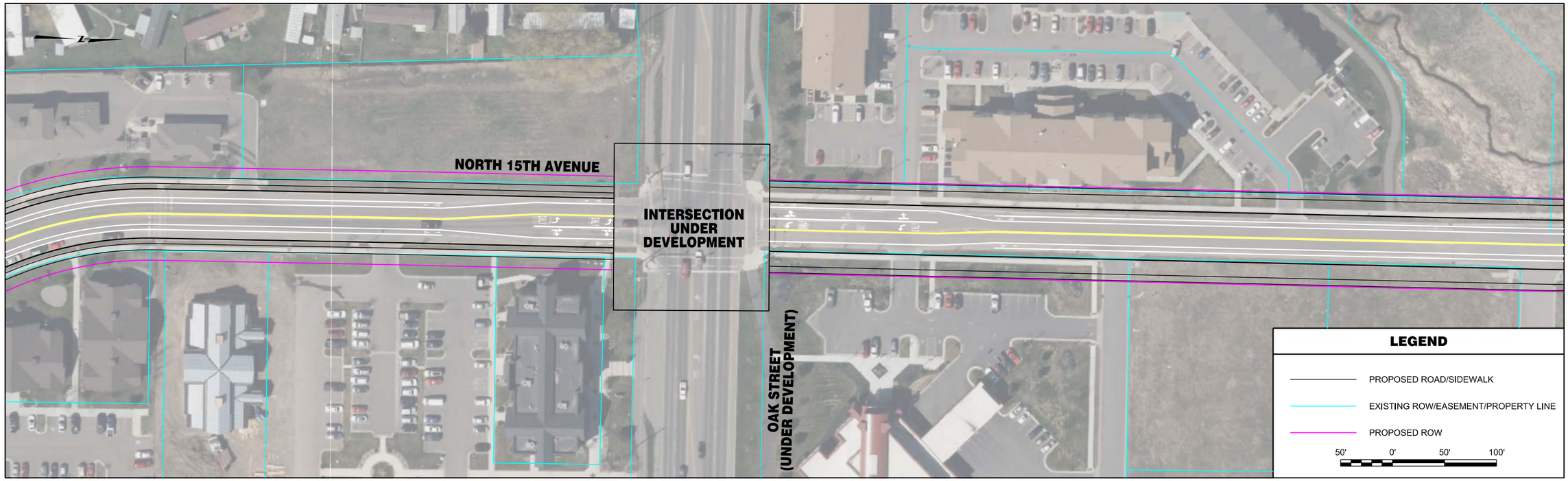


| | | | | | | | |
|---|---|---|---|---|---|---|---|
| RPA ROBERT PECCIA & ASSOCIATES<br>CIVIL ENGINEERING \| PLANNING \| SURVEYING \| LANDSCAPE ARCHITECTURE | ...\TT-15thAve\15602RDPLNZTT2.dwg<br>1/26/2017<br>2:42:15 PM joeh | PROJECT NO.<br>DESIGNED BY<br>REVIEWED BY<br>CHECKED BY | PRELIMINARY NOT FOR CONSTRUCTION | *Bozeman, Montana* | PROJECT TITLE | **BOZEMAN CITYWIDE STRIPING PLAN** | SHEET TITLE **NORTH 15TH AVENUE STRIPING PLAN** |

© Robert Peccia & Associates
Copyright 1/26/2017

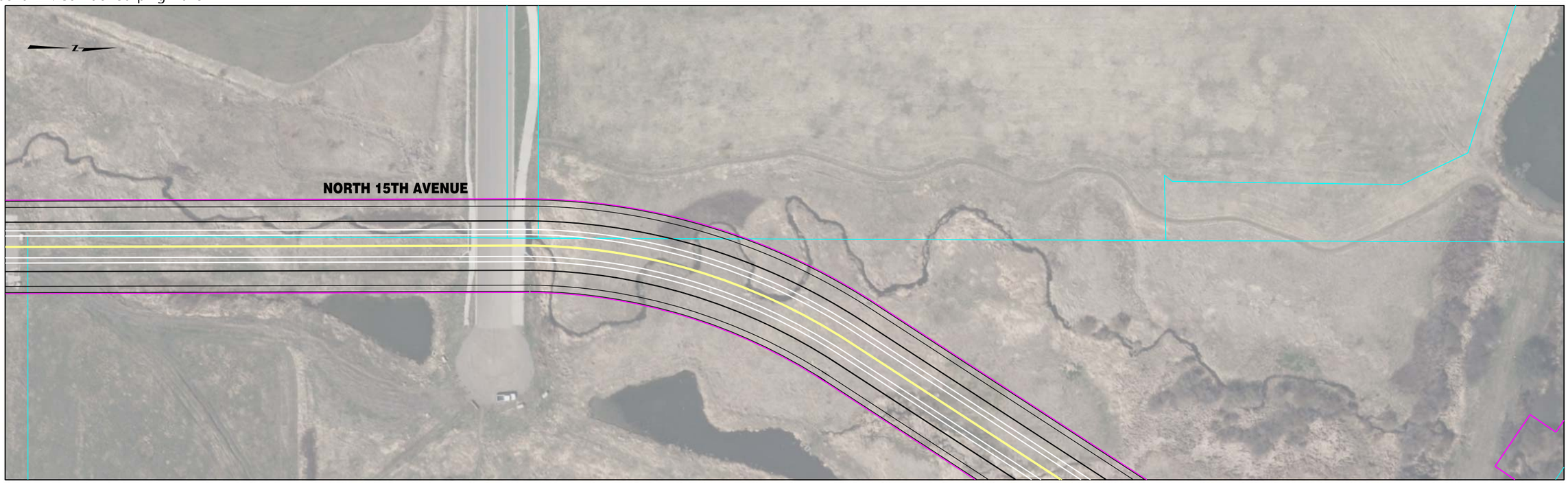

| | | | | | | | |
|---|---|---|---|---|---|---|---|
| RPA ROBERT PECCIA & ASSOCIATES<br>CIVIL ENGINEERING \| PLANNING \| SURVEYING \| LANDSCAPE ARCHITECTURE | ...\TT-15thAve\15602RDPLNZTT2.dwg<br>1/26/2017<br>2:42:25 PM joeh | PROJECT NO.<br>DESIGNED BY<br>REVIEWED BY<br>CHECKED BY | PRELIMINARY NOT FOR CONSTRUCTION | *Bozeman, Montana* | PROJECT TITLE | **BOZEMAN CITYWIDE STRIPING PLAN** | SHEET TITLE **NORTH 15TH AVENUE STRIPING PLAN** |

Copyright 1/26/2017 © Robert Peccia & Associates

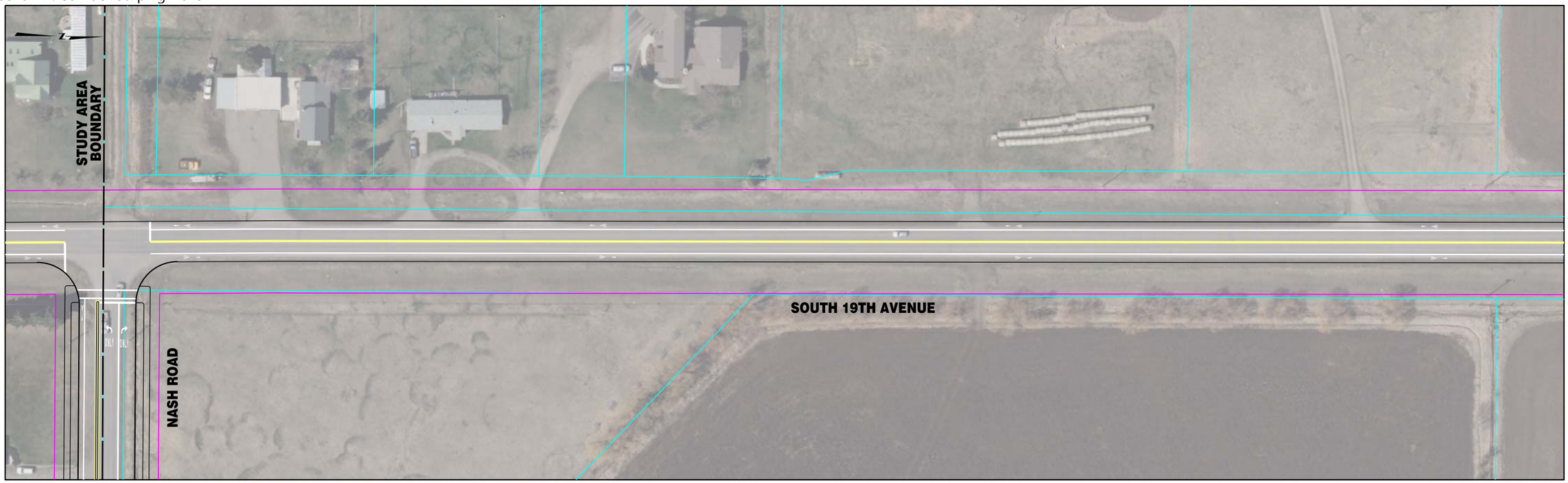


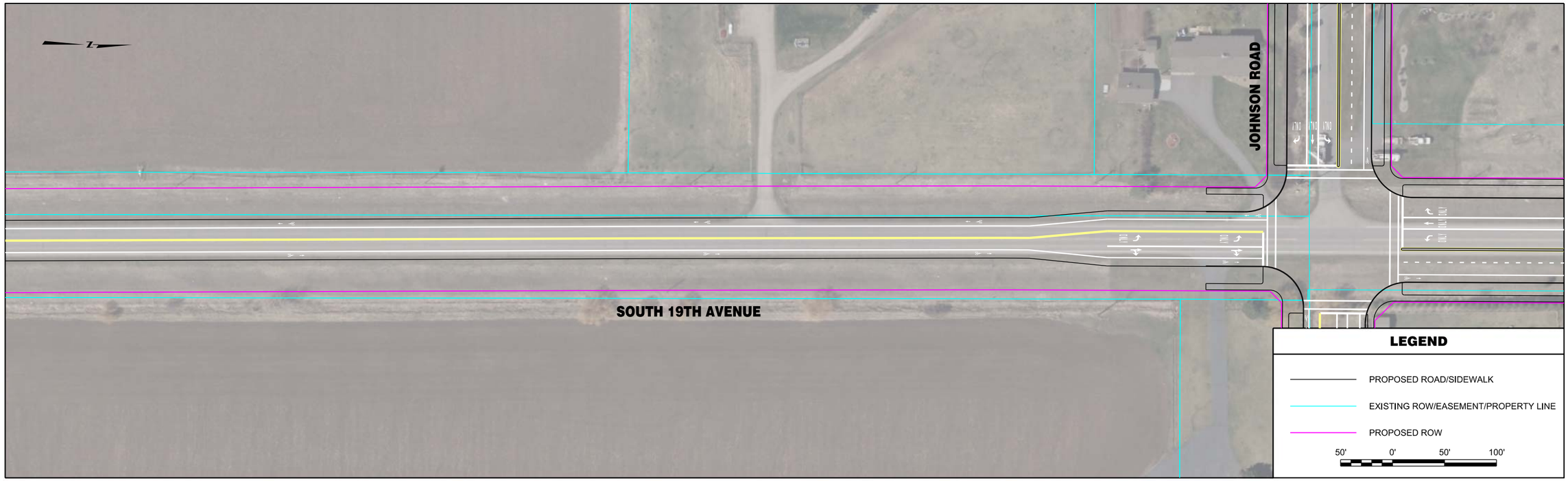


| | | | | | | | |
|---|---|---|---|---|---|---|---|
| ROBERT PECCIA & ASSOCIATES<br>CIVIL ENGINEERING \| PLANNING \| SURVEYING \| LANDSCAPE ARCHITECTURE | ...\M-S19thAve\15602RDPLNZM1.dwg<br>1/26/2017<br>2:44:11 PM joeh | PROJECT NO.<br>DESIGNED BY<br>REVIEWED BY<br>CHECKED BY | PRELIMINARY NOT FOR CONSTRUCTION | *Bozeman, Montana* | PROJECT TITLE **BOZEMAN CITYWIDE STRIPING PLAN** | SHEET TITLE **SOUTH 19TH AVENUE STRIPING PLAN** | SHEET Page 23 **1** |

Copyright 1/26/2017 © Robert Peccia & Associates

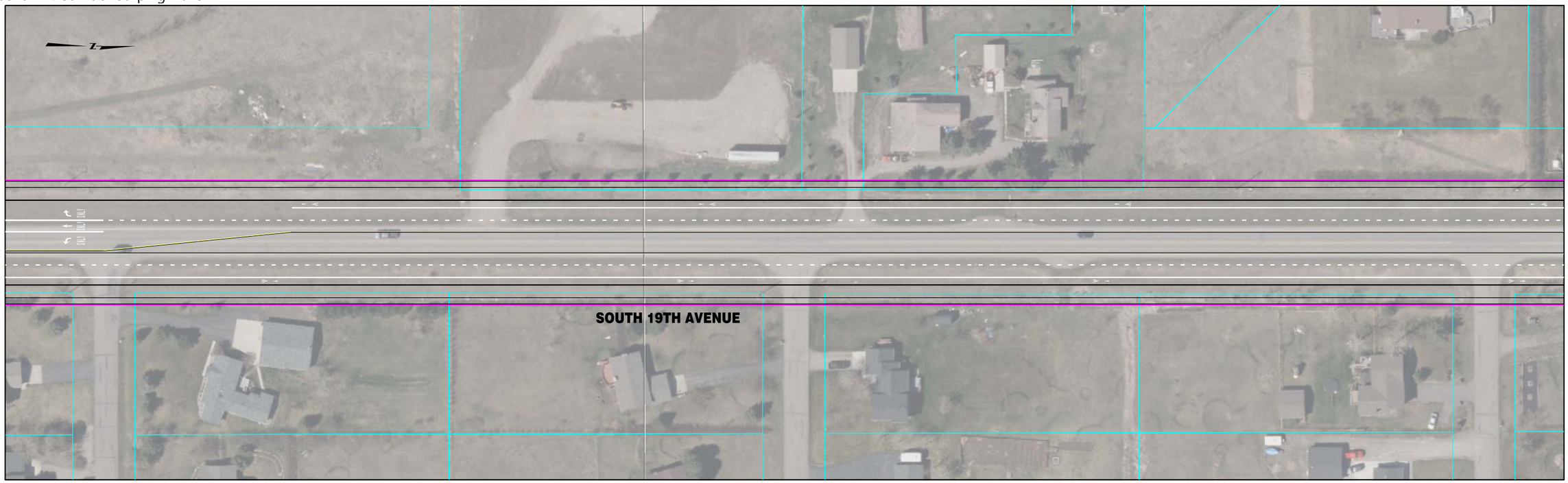


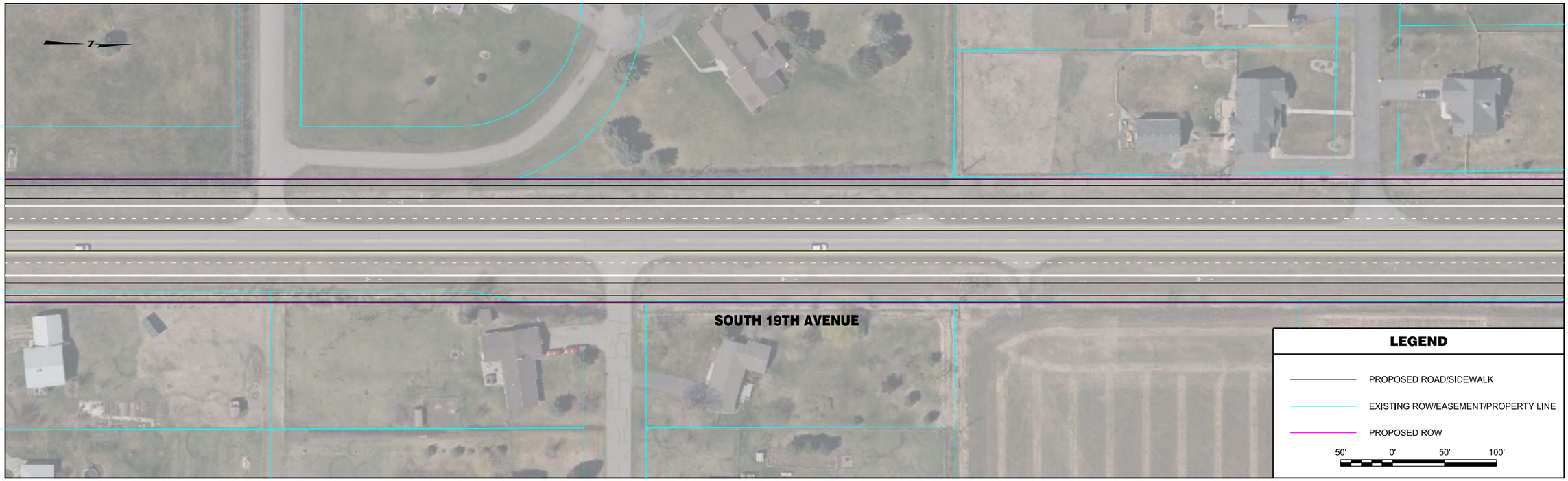


| | | | | | | | |
|---|---|---|---|---|---|---|---|
| RPA ROBERT PECCIA & ASSOCIATES<br>CIVIL ENGINEERING \| PLANNING \| SURVEYING \| LANDSCAPE ARCHITECTURE | ...\M-S19thAve\15602RDPLNZM1.dwg<br>1/26/2017<br>2:47:27 PM joeh | PROJECT NO.<br>DESIGNED BY<br>REVIEWED BY<br>CHECKED BY | PRELIMINARY NOT FOR CONSTRUCTION | *Bozeman, Montana* | PROJECT TITLE | **BOZEMAN CITYWIDE STRIPING PLAN** | SHEET TITLE **SOUTH 19TH AVENUE STRIPING PLAN** |

Copyright 1/26/2017 © Robert Peccia & Associates

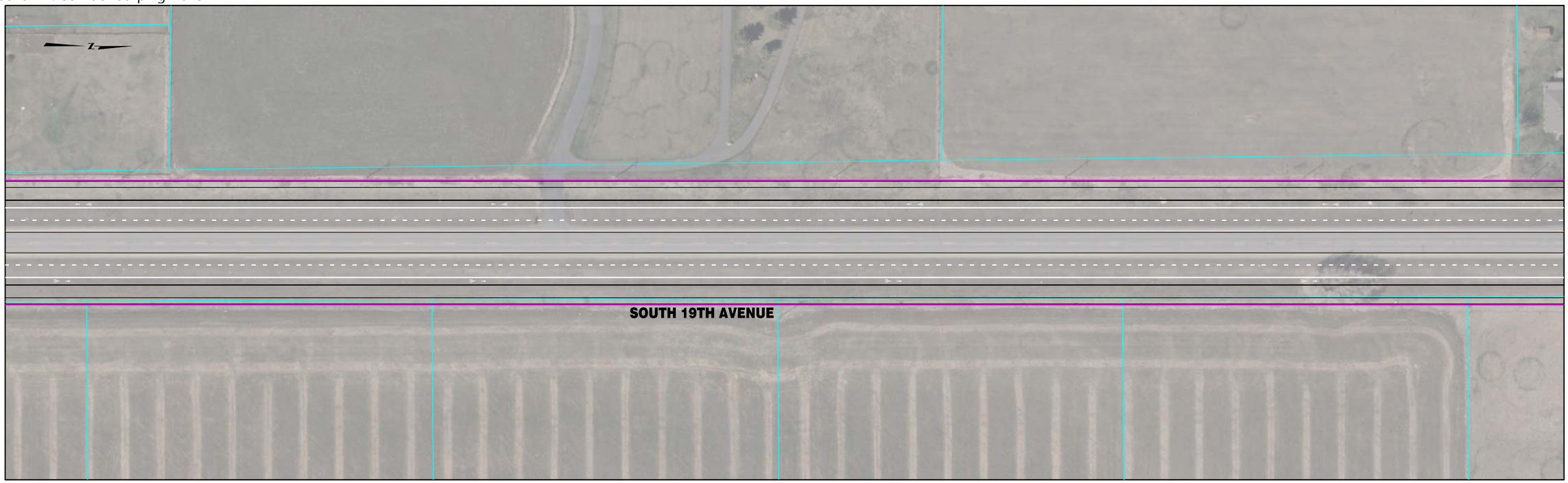


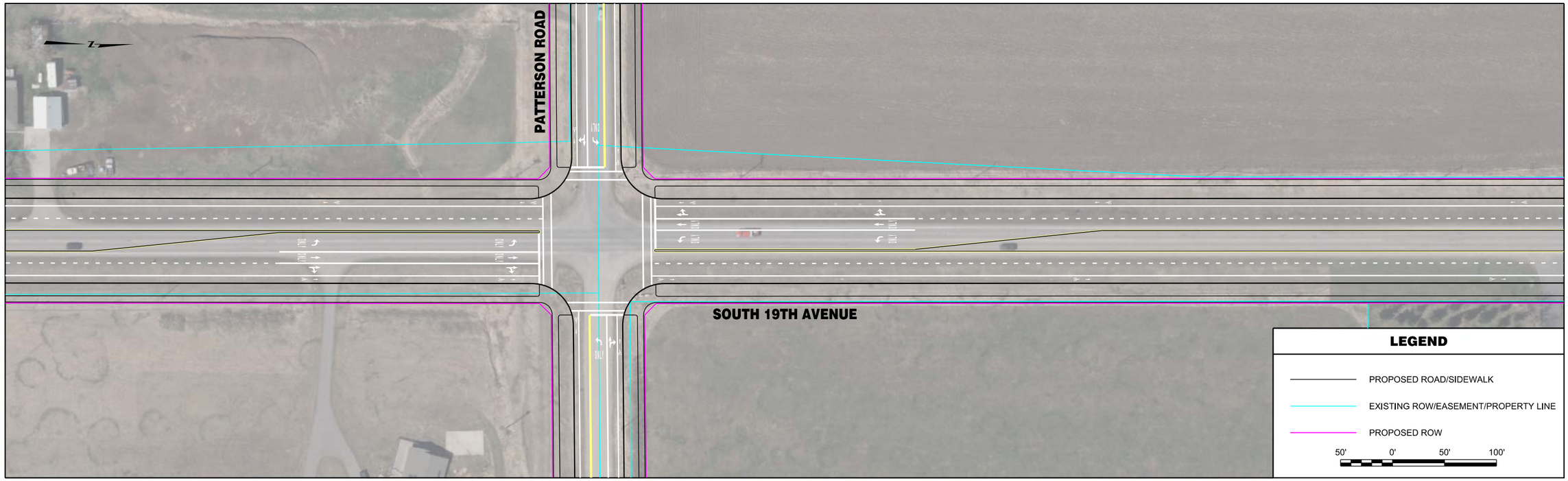


| | | | | | | | |
|---|---|---|---|---|---|---|---|
| ROBERT PECCIA & ASSOCIATES<br>CIVIL ENGINEERING \| PLANNING \| SURVEYING \| LANDSCAPE ARCHITECTURE | ...\M-S19thAve\15602RDPLNZM1.dwg<br>1/26/2017<br>2:48:05 PM joeh | PROJECT NO.<br>DESIGNED BY<br>REVIEWED BY<br>CHECKED BY | PRELIMINARY NOT FOR CONSTRUCTION | *Bozeman, Montana* | PROJECT TITLE | **BOZEMAN CITYWIDE STRIPING PLAN** | SHEET TITLE **SOUTH 19TH AVENUE STRIPING PLAN** |

© Robert Peccia & Associates
Copyright 1/26/2017

| | | | | | | | |
|---|---|---|---|---|---|---|---|
| ROBERT PECCIA & ASSOCIATES<br>CIVIL ENGINEERING \| PLANNING \| SURVEYING \| LANDSCAPE ARCHITECTURE | ...\M-S19thAve\15602RDPLNZM2.dwg<br>1/26/2017<br>2:48:17 PM joeh | PROJECT NO.<br>DESIGNED BY<br>REVIEWED BY<br>CHECKED BY | PRELIMINARY NOT FOR CONSTRUCTION | *Bozeman, Montana* | PROJECT TITLE | **BOZEMAN CITYWIDE STRIPING PLAN** | SHEET TITLE **SOUTH 19TH AVENUE STRIPING PLAN** |

Copyright 1/26/2017 © Robert Peccia & Associates

| | | | | | | | |
|---|---|---|---|---|---|---|---|
| ROBERT PECCIA & ASSOCIATES<br>CIVIL ENGINEERING \| PLANNING \| SURVEYING \| LANDSCAPE ARCHITECTURE | ...\M-S19thAve\15602RDPLNZM2.dwg<br>1/26/2017<br>2:48:26 PM joeh | PROJECT NO.<br>DESIGNED BY<br>REVIEWED BY<br>CHECKED BY | PRELIMINARY NOT FOR CONSTRUCTION | *Bozeman, Montana* | PROJECT TITLE | **BOZEMAN CITYWIDE STRIPING PLAN** | SHEET TITLE **SOUTH 19TH AVENUE STRIPING PLAN** |

Copyright 1/26/2017 © Robert Peccia & Associates

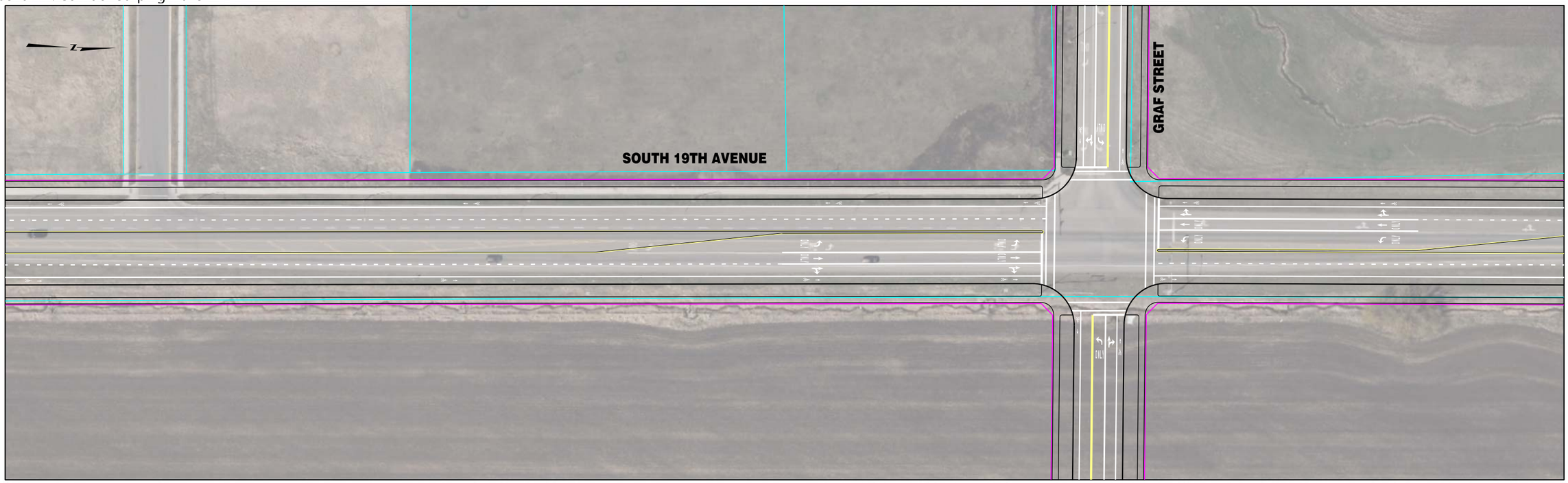


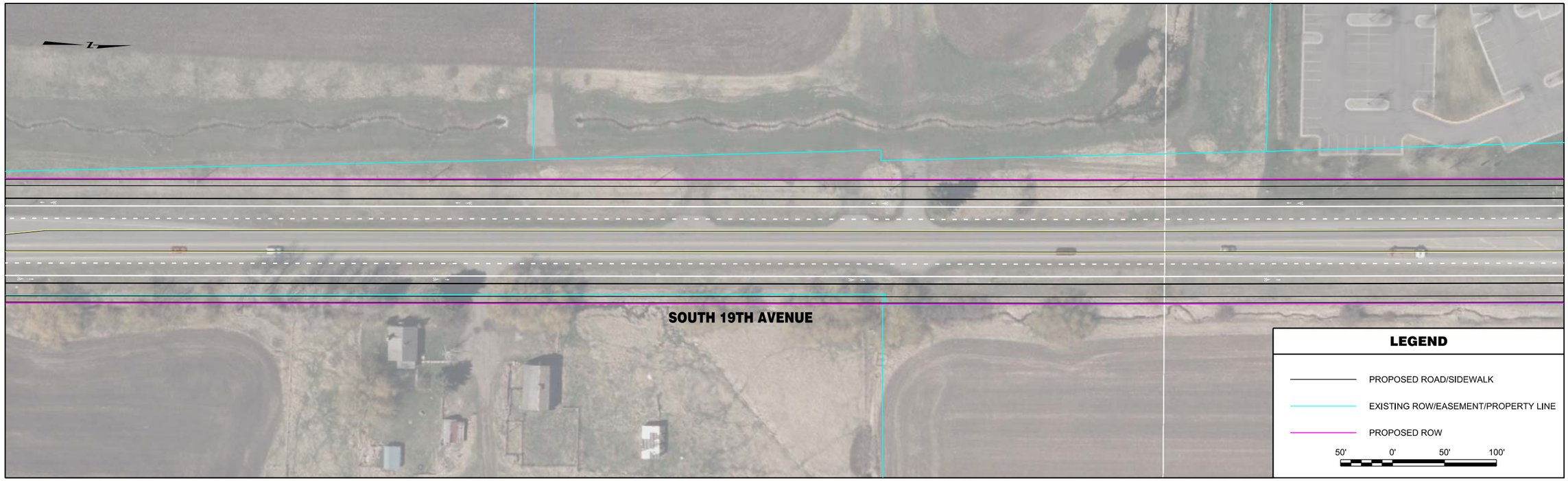


| | | | | | | | |
|---|---|---|---|---|---|---|---|
| RPA ROBERT PECCIA & ASSOCIATES<br>CIVIL ENGINEERING \| PLANNING \| SURVEYING \| LANDSCAPE ARCHITECTURE | ...\M-S19thAve\15602RDPLNZM2.dwg<br>1/26/2017<br>2:48:34 PM joeh | PROJECT NO.<br>DESIGNED BY<br>REVIEWED BY<br>CHECKED BY | PRELIMINARY NOT FOR CONSTRUCTION | *Bozeman, Montana* | PROJECT TITLE | **BOZEMAN CITYWIDE STRIPING PLAN** | SHEET TITLE **SOUTH 19TH AVENUE STRIPING PLAN** |

Copyright 1/26/2017 © Robert Peccia & Associates

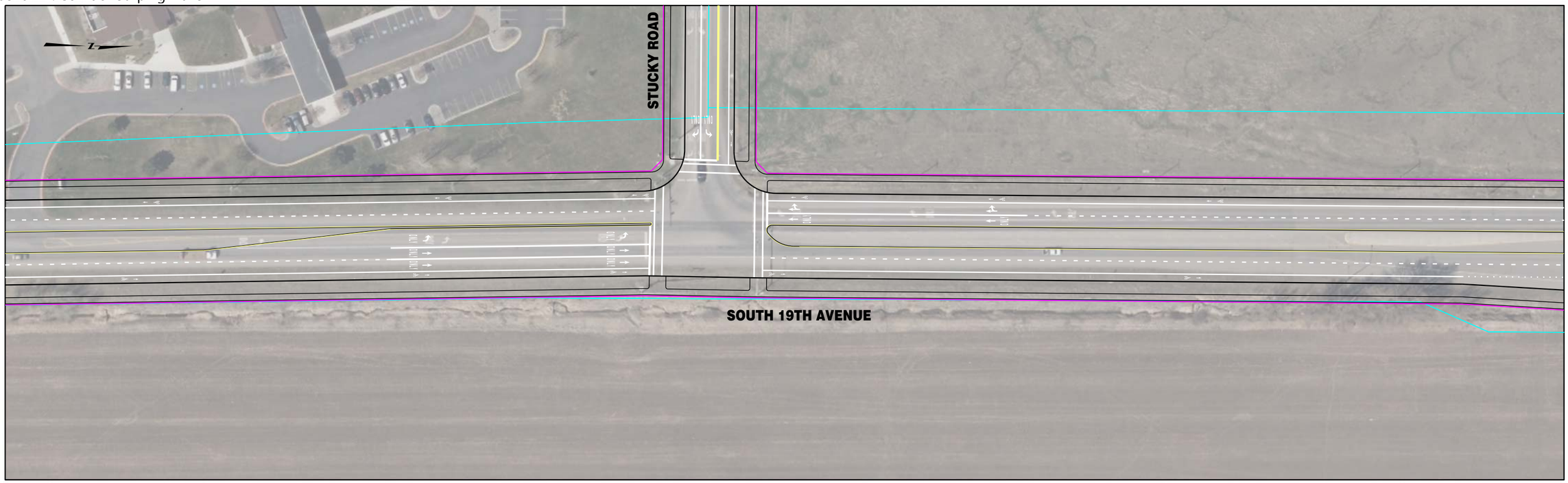


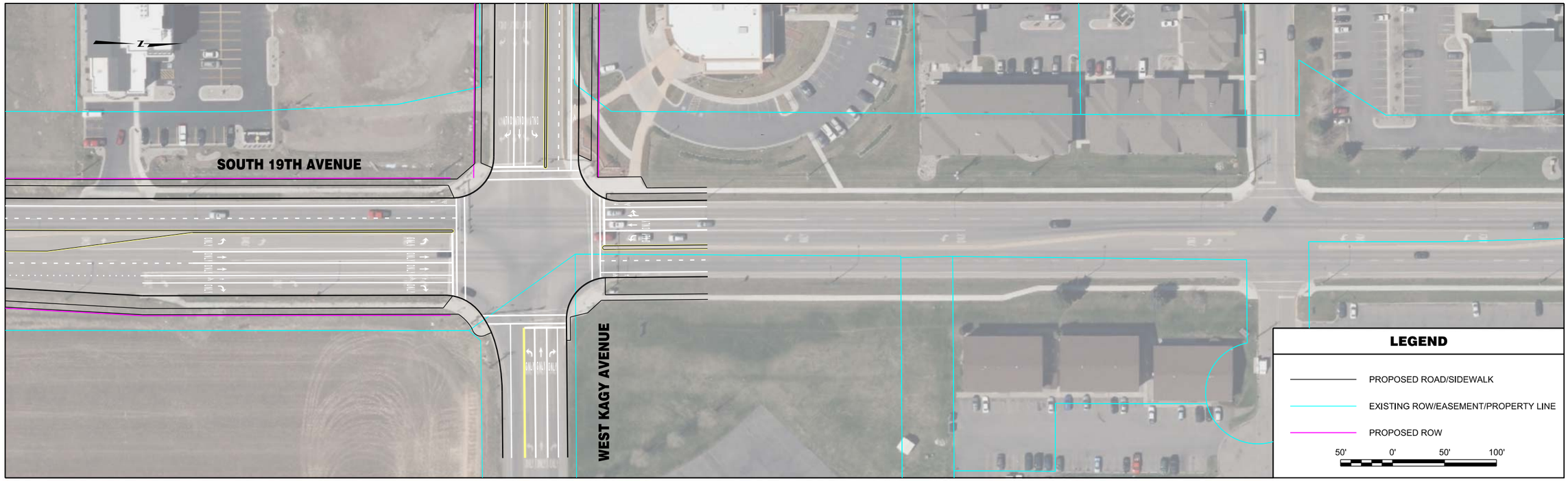


| | | | | | | | |
|---|---|---|---|---|---|---|---|
| RPA ROBERT PECCIA & ASSOCIATES<br>CIVIL ENGINEERING \| PLANNING \| SURVEYING \| LANDSCAPE ARCHITECTURE | ...\M-S19thAve\15602RDPLNZM3.dwg<br>1/26/2017<br>2:48:43 PM joeh | PROJECT NO.<br>DESIGNED BY<br>REVIEWED BY<br>CHECKED BY | PRELIMINARY NOT FOR CONSTRUCTION | *Bozeman, Montana* | PROJECT TITLE | **BOZEMAN CITYWIDE STRIPING PLAN** | SHEET TITLE **SOUTH 19TH AVENUE STRIPING PLAN** |

Copyright 1/26/2017 © Robert Peccia & Associates

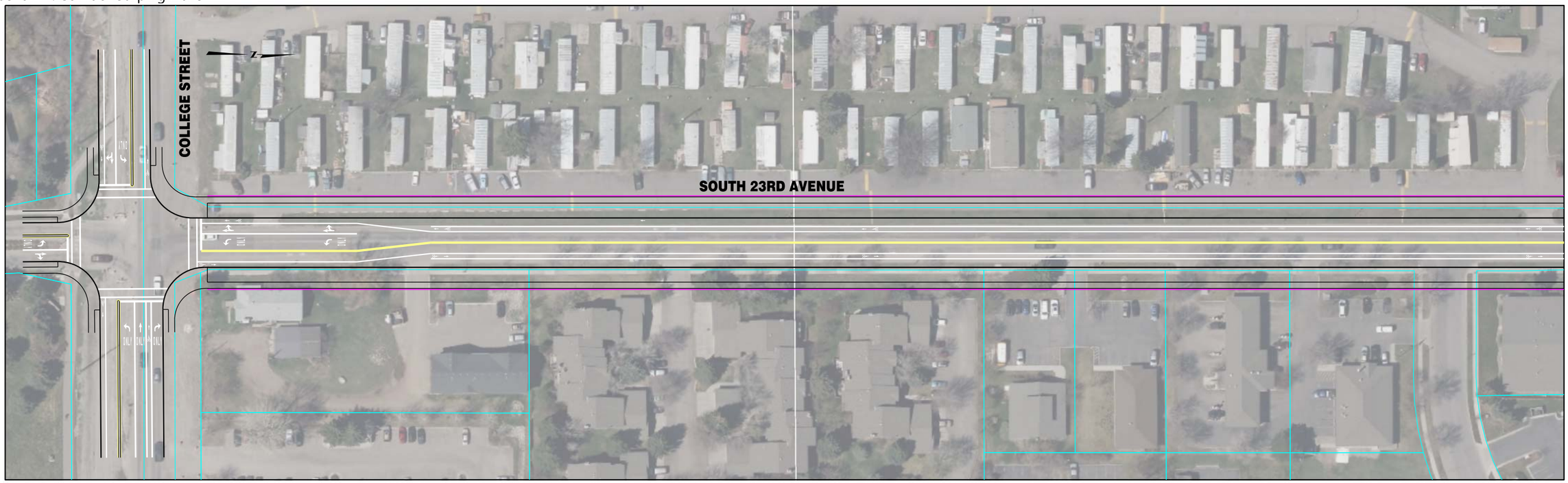


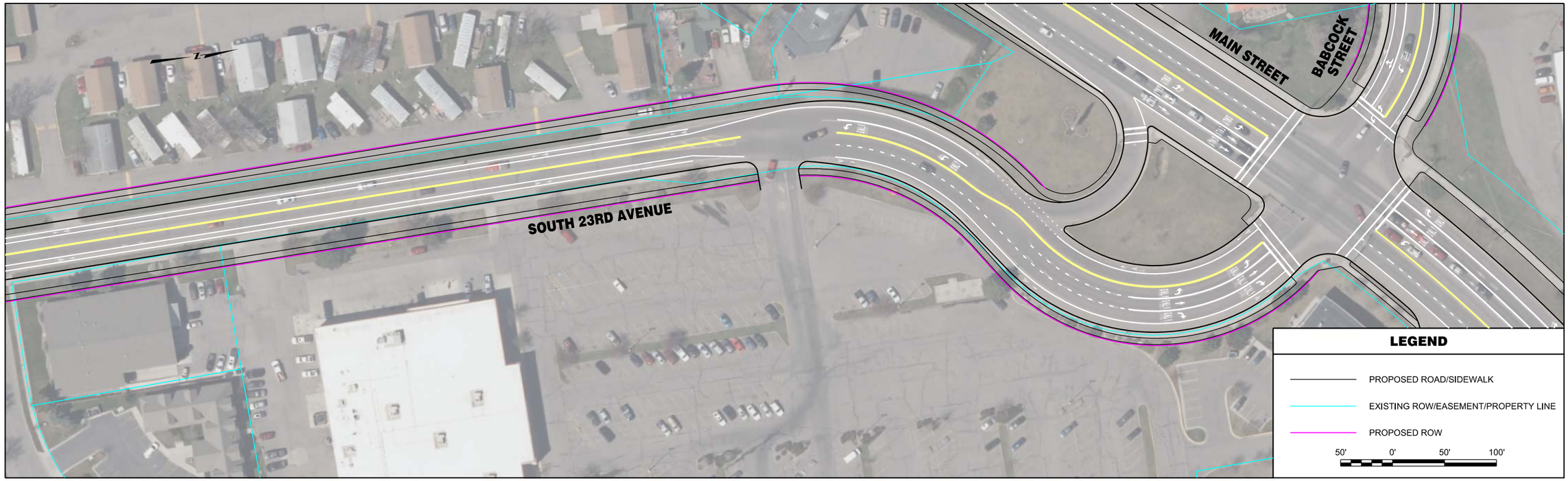


| | | | | | | | |
|---|---|---|---|---|---|---|---|
| RPA ROBERT PECCIA & ASSOCIATES<br>CIVIL ENGINEERING \| PLANNING \| SURVEYING \| LANDSCAPE ARCHITECTURE | ...\WW-S23rd\15602RDPLNZWW1.dwg<br>1/26/2017<br>2:50:25 PM joeh | PROJECT NO.<br>DESIGNED BY<br>REVIEWED BY<br>CHECKED BY | PRELIMINARY NOT FOR CONSTRUCTION | *Bozeman, Montana* | PROJECT TITLE | **BOZEMAN CITYWIDE STRIPING PLAN** | SHEET TITLE **SOUTH 23RD AVENUE STRIPING PLAN** |

Copyright 1/26/2017 © Robert Peccia & Associates

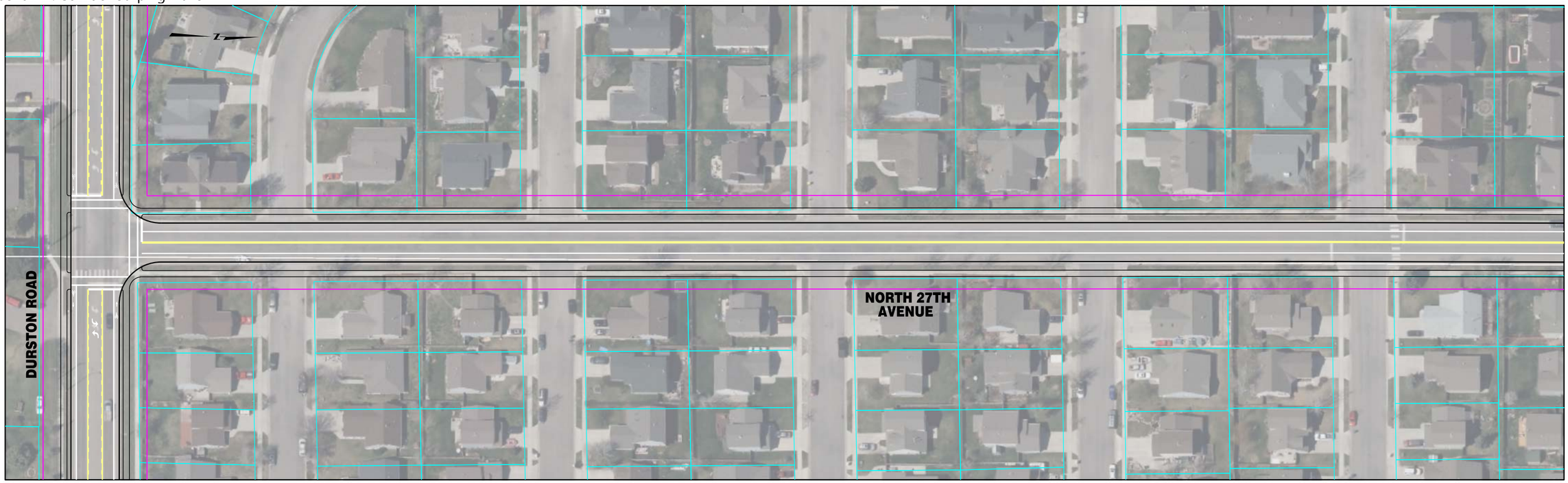


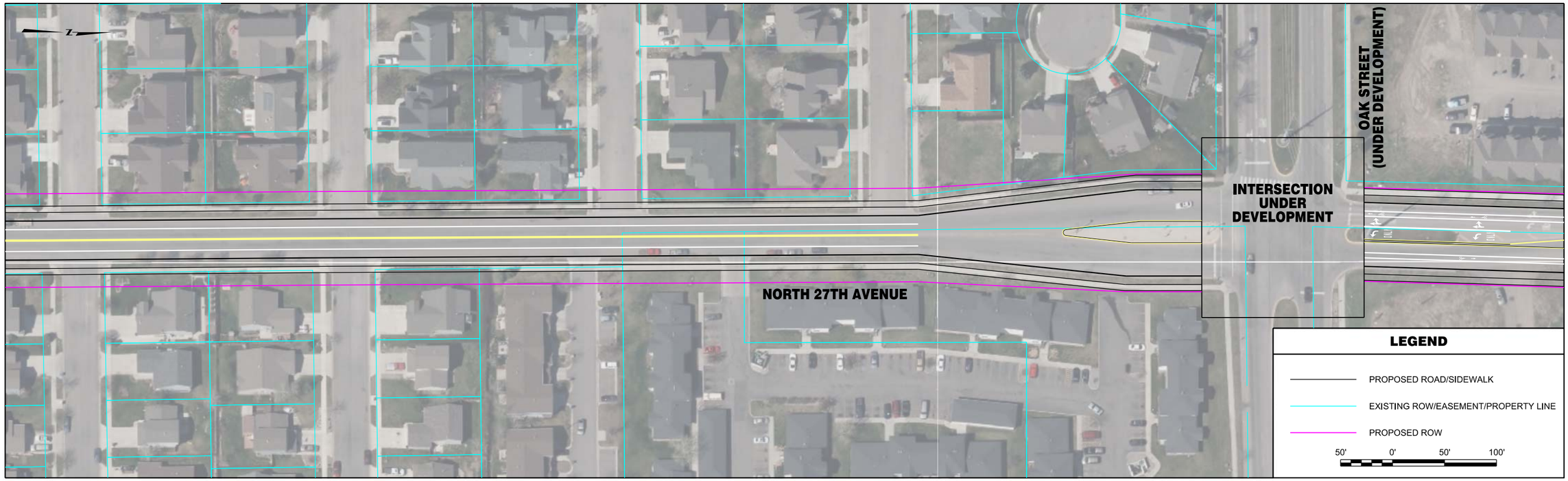


| | | | | | | | |
|---|---|---|---|---|---|---|---|
| RPA ROBERT PECCIA & ASSOCIATES<br>CIVIL ENGINEERING \| PLANNING \| SURVEYING \| LANDSCAPE ARCHITECTURE | ...\KK-N27thAve\15602RDPLNZKK1.dwg<br>1/26/2017<br>2:53:19 PM joeh | PROJECT NO.<br>DESIGNED BY<br>REVIEWED BY<br>CHECKED BY | PRELIMINARY NOT FOR CONSTRUCTION | *Bozeman, Montana* | PROJECT TITLE | **BOZEMAN CITYWIDE STRIPING PLAN** | SHEET TITLE **NORTH 27TH AVENUE STRIPING PLAN** |

Copyright 1/26/2017 © Robert Peccia & Associates

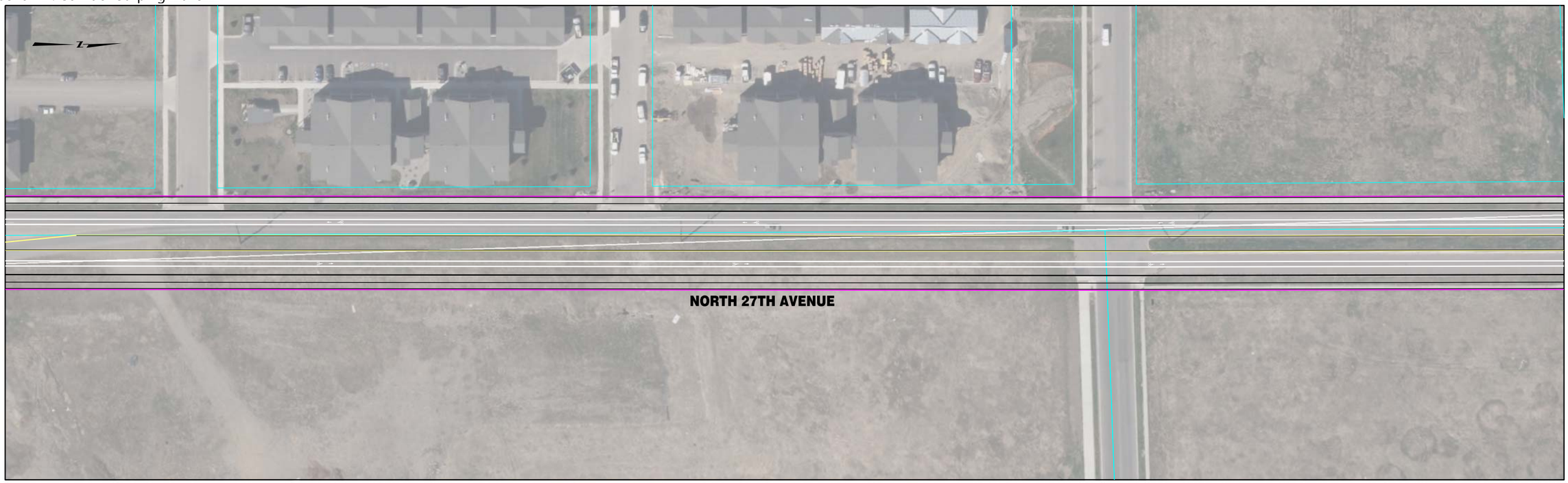


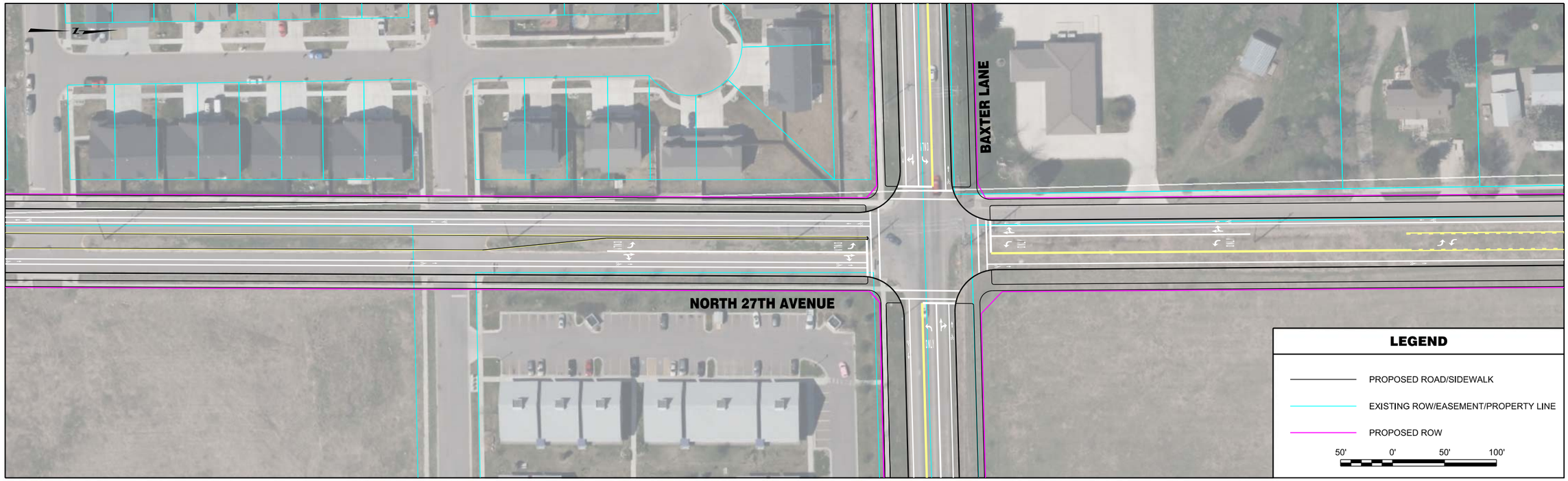


| | | | | | | | |
|---|---|---|---|---|---|---|---|
| RPA ROBERT PECCIA & ASSOCIATES<br>CIVIL ENGINEERING \| PLANNING \| SURVEYING \| LANDSCAPE ARCHITECTURE | ...\KK-N27thAve\15602RDPLNZKK1.dwg<br>1/26/2017<br>2:53:27 PM joeh | PROJECT NO.<br>DESIGNED BY<br>REVIEWED BY<br>CHECKED BY | PRELIMINARY NOT FOR CONSTRUCTION | *Bozeman, Montana* | PROJECT TITLE | **BOZEMAN CITYWIDE STRIPING PLAN** | SHEET TITLE **NORTH 27TH AVENUE STRIPING PLAN** |

Copyright 1/26/2017 © Robert Peccia & Associates

Appendix K: Corridor Striping Plans

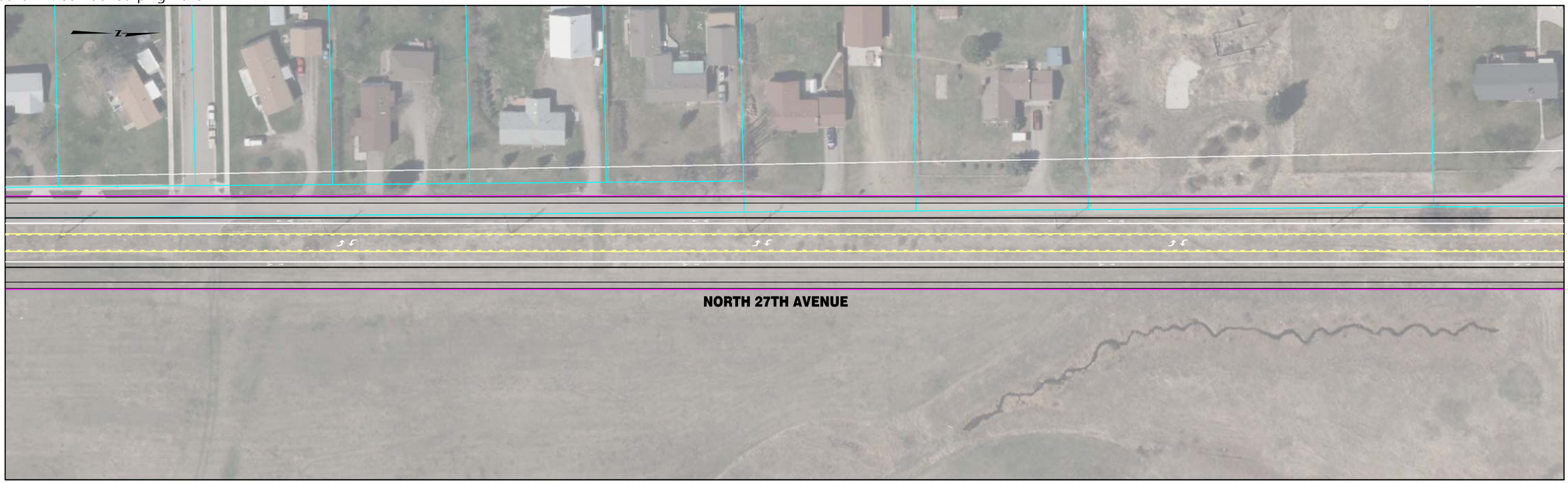


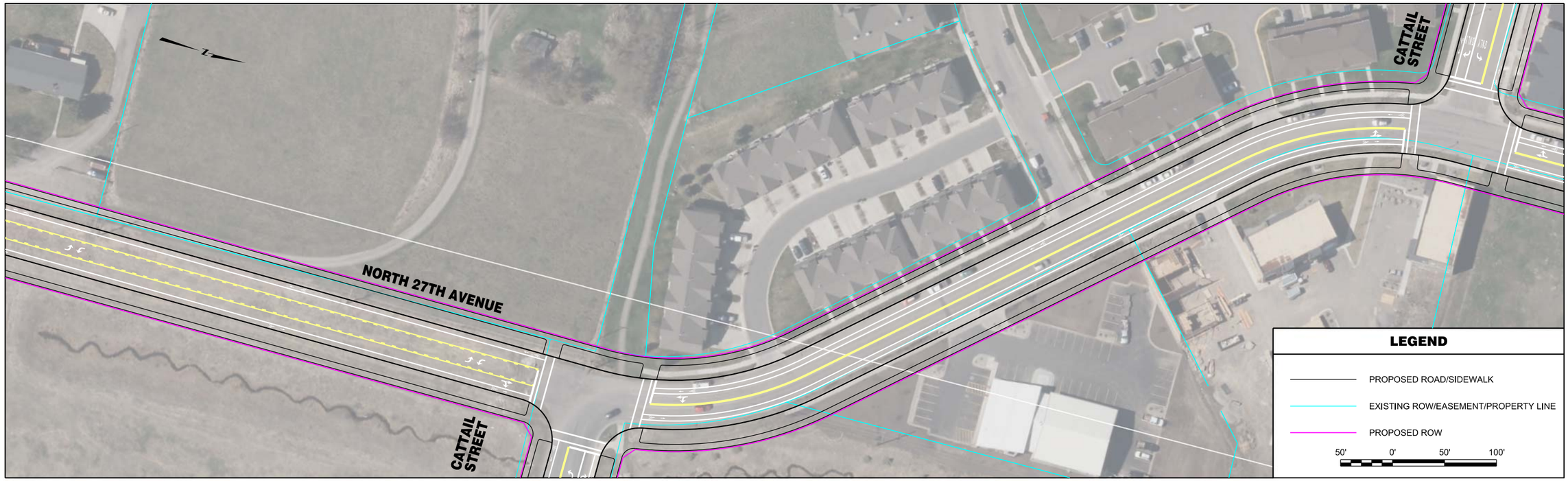


| | | | | | | | |
|---|---|---|---|---|---|---|---|
| RPA ROBERT PECCIA & ASSOCIATES<br>CIVIL ENGINEERING \| PLANNING \| SURVEYING \| LANDSCAPE ARCHITECTURE | ...\KK-N27thAve\15602RDPLNZKK1.dwg<br>1/26/2017<br>2:53:36 PM joeh | PROJECT NO.<br>DESIGNED BY<br>REVIEWED BY<br>CHECKED BY | PRELIMINARY NOT FOR CONSTRUCTION | *Bozeman, Montana* | PROJECT TITLE | **BOZEMAN CITYWIDE STRIPING PLAN** | SHEET TITLE **NORTH 27TH AVENUE STRIPING PLAN** |

Copyright 1/26/2017 © Robert Peccia & Associates

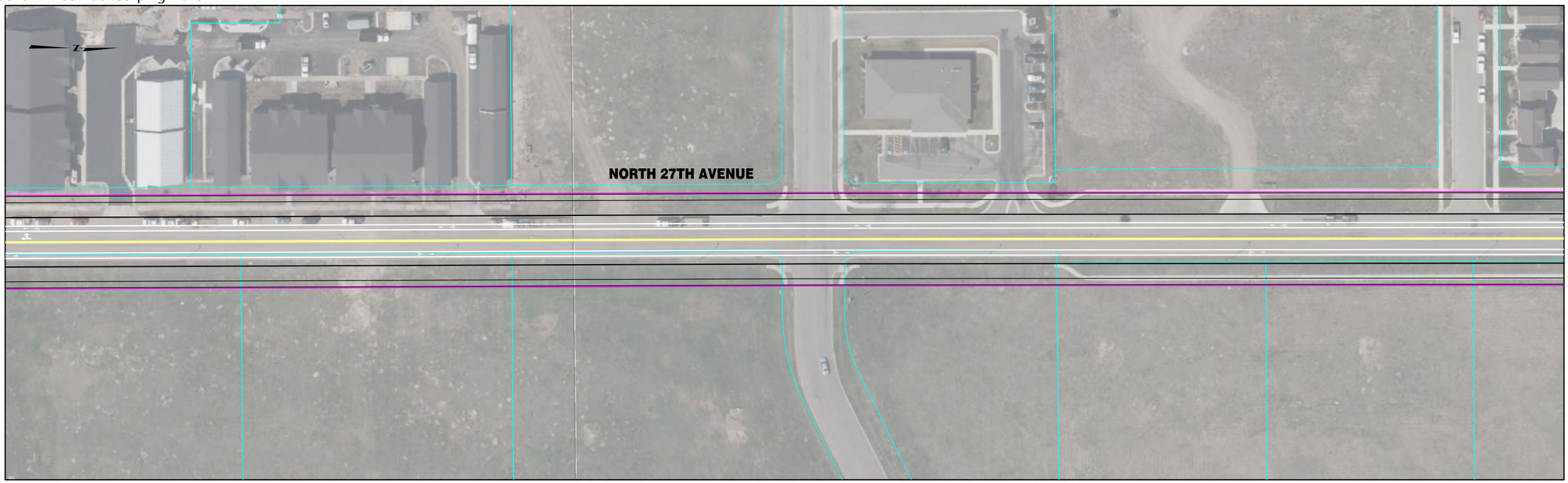


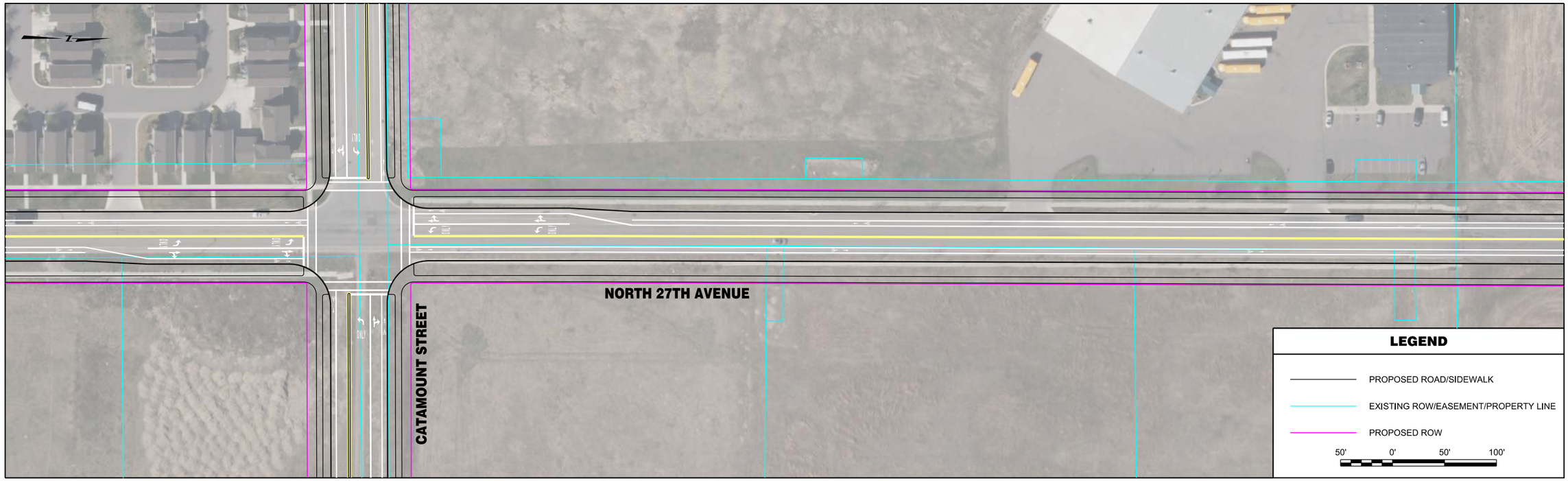


| | | | | | | | |
|---|---|---|---|---|---|---|---|
| RPA ROBERT PECCIA & ASSOCIATES<br>CIVIL ENGINEERING \| PLANNING \| SURVEYING \| LANDSCAPE ARCHITECTURE | ...\KK-N27thAve\15602RDPLNZKK2.dwg<br>1/26/2017<br>2:53:46 PM joeh | PROJECT NO.<br>DESIGNED BY<br>REVIEWED BY<br>CHECKED BY | PRELIMINARY NOT FOR CONSTRUCTION | *Bozeman, Montana* | PROJECT TITLE | **BOZEMAN CITYWIDE STRIPING PLAN** | SHEET TITLE **NORTH 27TH AVENUE STRIPING PLAN** |

Copyright 1/26/2017 © Robert Peccia & Associates

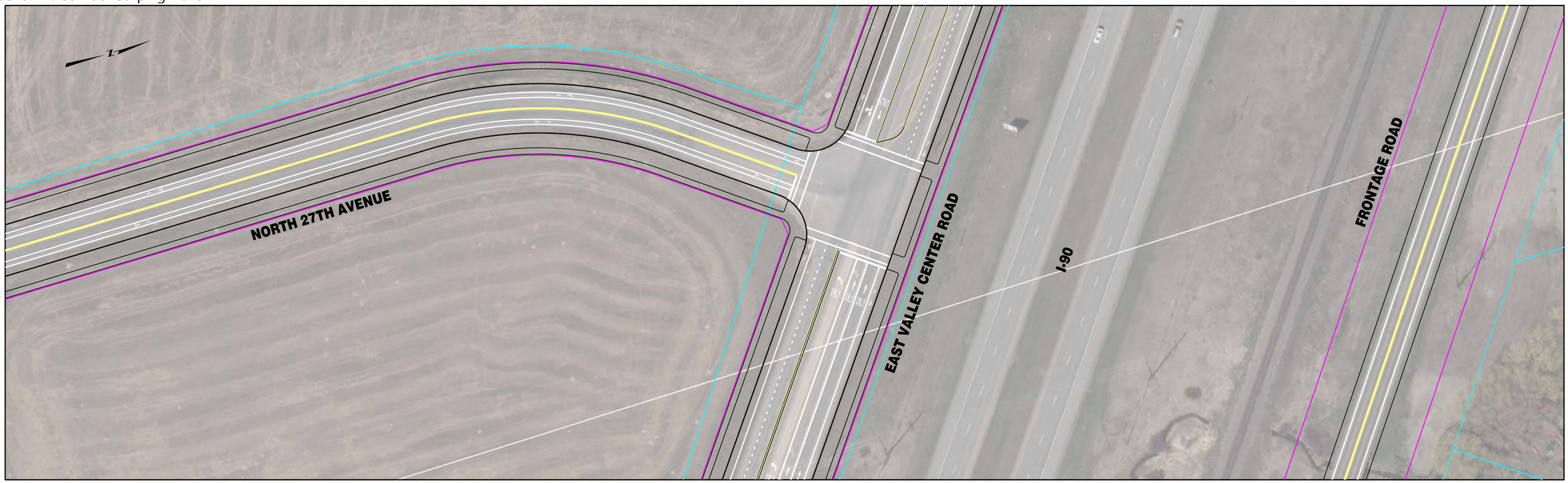


**INTENTIONALLY LEFT BLANK**

**LEGEND**

- PROPOSED ROAD/SIDEWALK
- EXISTING ROW/EASEMENT/PROPERTY LINE
- PROPOSED ROW

50' 0' 50' 100'

| | | | | | | | |
|---|---|---|---|---|---|---|---|
| RPA ROBERT PECCIA & ASSOCIATES<br>CIVIL ENGINEERING \| PLANNING \| SURVEYING \| LANDSCAPE ARCHITECTURE | ...\KK-N27thAve\15602RDPLNZKK2.dwg<br>1/26/2017<br>2:53:53 PM joeh | PROJECT NO.<br>DESIGNED BY<br>REVIEWED BY<br>CHECKED BY | PRELIMINARY NOT FOR CONSTRUCTION | *Bozeman, Montana* | PROJECT TITLE | **BOZEMAN CITYWIDE STRIPING PLAN** | SHEET TITLE **NORTH 27TH AVENUE STRIPING PLAN** |

Copyright 1/26/2017 © Robert Peccia & Associates

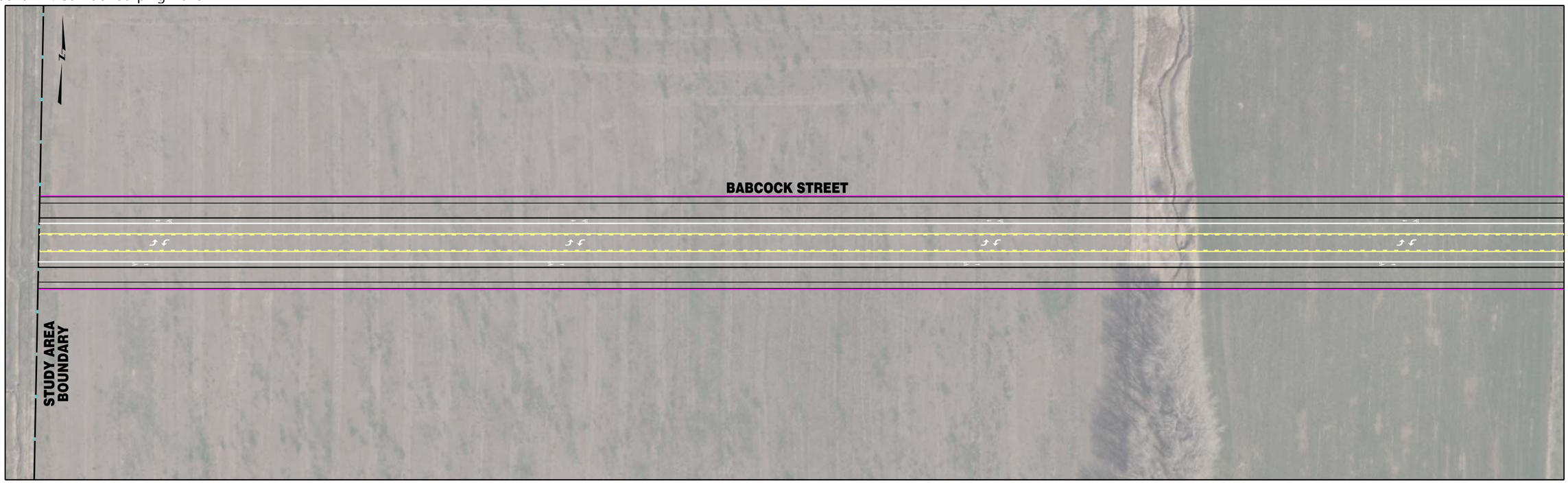


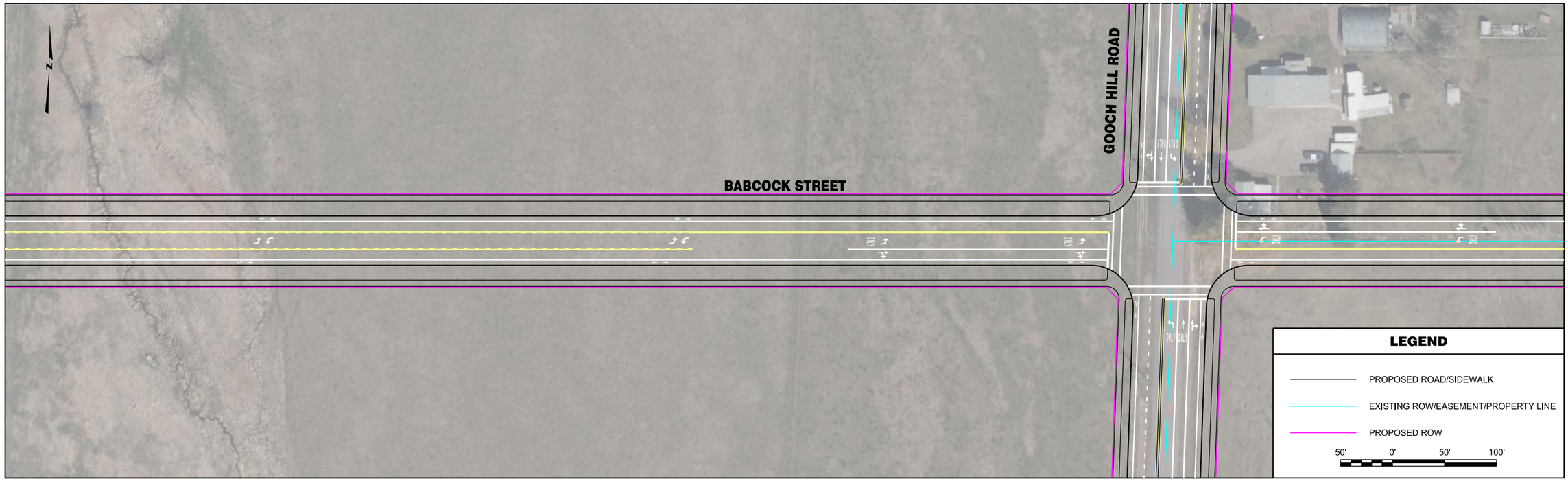


| | | | | | | | |
|---|---|---|---|---|---|---|---|
| RPA ROBERT PECCIA & ASSOCIATES<br>CIVIL ENGINEERING \| PLANNING \| SURVEYING \| LANDSCAPE ARCHITECTURE | ...\Z-Babcock\15602RDPLNZZ1.dgn<br>1/26/2017<br>2:55:33 PM joeh | PROJECT NO.<br>DESIGNED BY<br>REVIEWED BY<br>CHECKED BY | PRELIMINARY NOT FOR CONSTRUCTION | *Bozeman, Montana* | PROJECT TITLE | **BOZEMAN CITYWIDE STRIPING PLAN** | SHEET TITLE **BABCOCK STREET STRIPING PLAN** |

Copyright 1/26/2017 © Robert Peccia & Associates

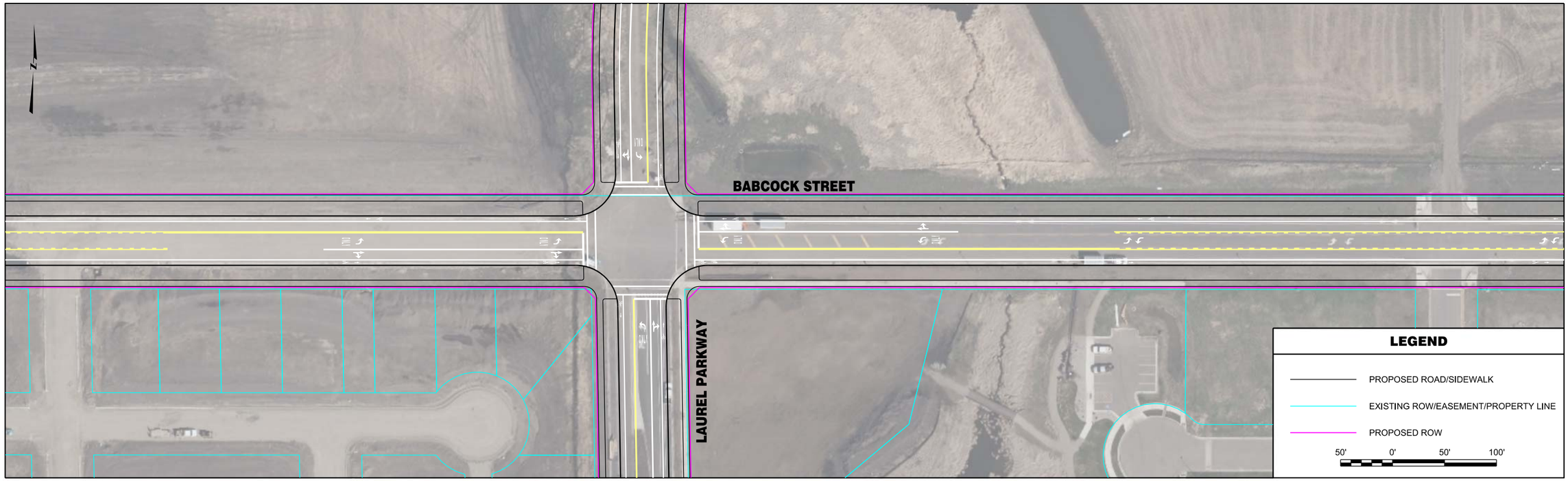


| | | | | | | | |
|---|---|---|---|---|---|---|---|
| RPA ROBERT PECCIA & ASSOCIATES<br>CIVIL ENGINEERING \| PLANNING \| SURVEYING \| LANDSCAPE ARCHITECTURE | ...\Z-Babcock\15602RDPLNZZ1.dgn<br>1/26/2017<br>2:55:41 PM joeh | PROJECT NO.<br>DESIGNED BY<br>REVIEWED BY<br>CHECKED BY | PRELIMINARY NOT FOR CONSTRUCTION | *Bozeman, Montana* | PROJECT TITLE | **BOZEMAN CITYWIDE STRIPING PLAN** | SHEET TITLE **BABCOCK STREET STRIPING PLAN** |

Copyright 1/26/2017 © Robert Peccia & Associates

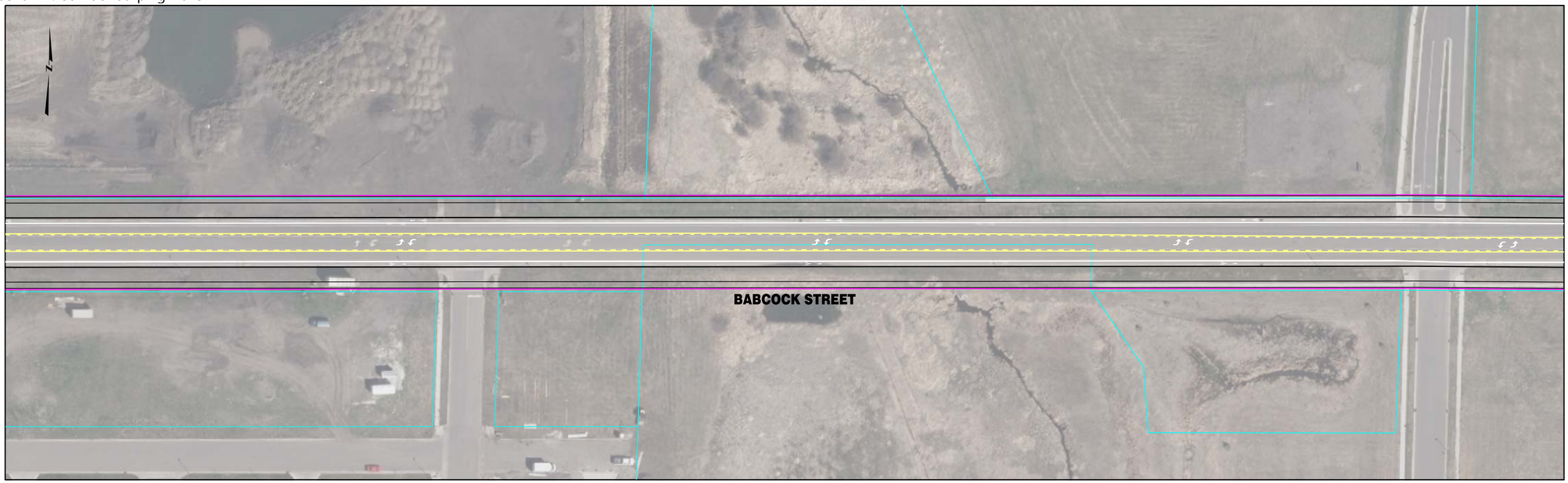


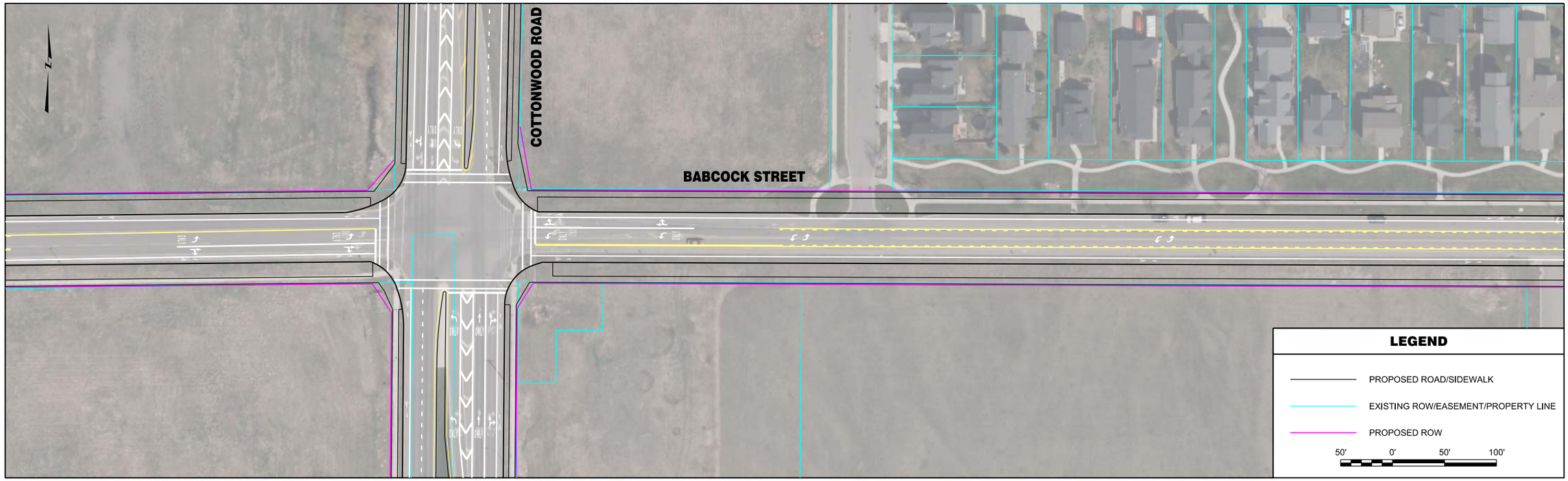


| | | | | | | | |
|---|---|---|---|---|---|---|---|
| RPA ROBERT PECCIA & ASSOCIATES<br>CIVIL ENGINEERING \| PLANNING \| SURVEYING \| LANDSCAPE ARCHITECTURE | ...\Z-Babcock\15602RDPLNZZ1.dgn<br>1/26/2017<br>2:55:50 PM joeh | PROJECT NO.<br>DESIGNED BY<br>REVIEWED BY<br>CHECKED BY | PRELIMINARY NOT FOR CONSTRUCTION | *Bozeman, Montana* | PROJECT TITLE | **BOZEMAN CITYWIDE STRIPING PLAN** | SHEET TITLE **BABCOCK STREET STRIPING PLAN** |

Copyright 1/26/2017 © Robert Peccia & Associates

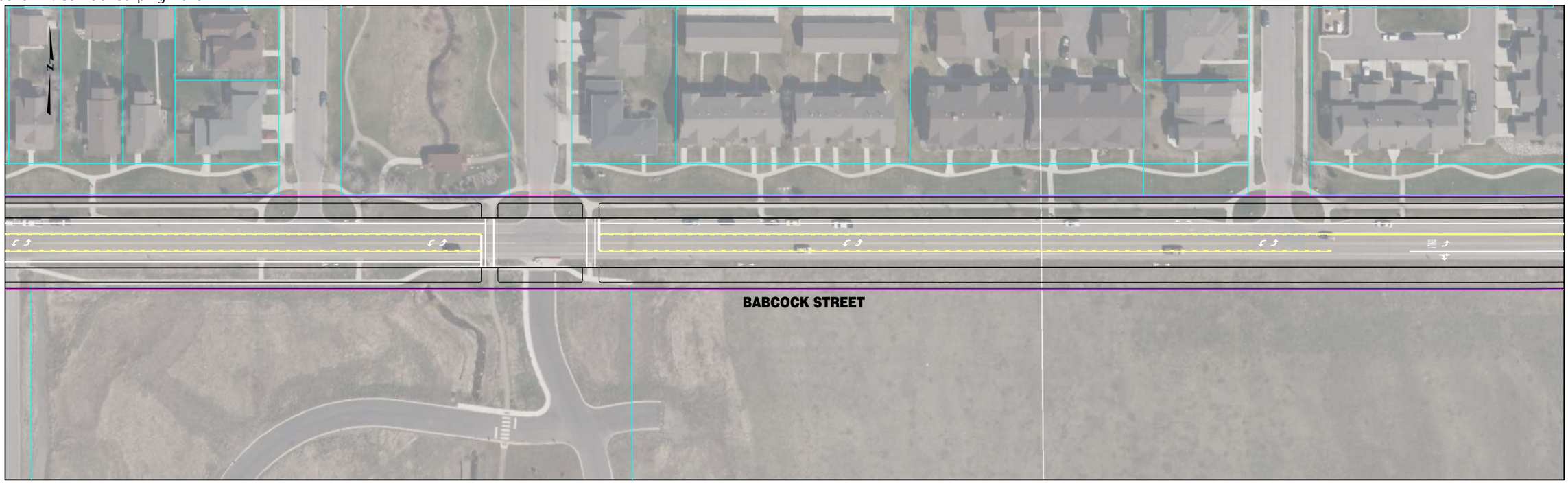


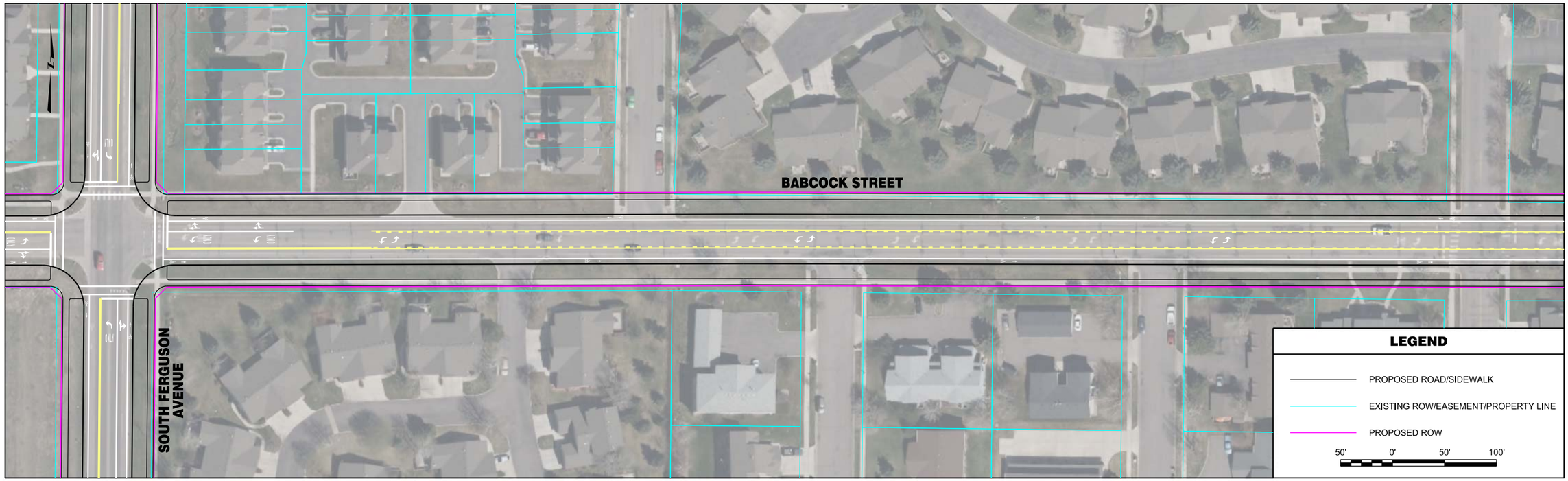


| | | | | | | | |
|---|---|---|---|---|---|---|---|
| ROBERT PECCIA & ASSOCIATES<br>CIVIL ENGINEERING \| PLANNING \| SURVEYING \| LANDSCAPE ARCHITECTURE | ...\Z-Babcock\15602RDPLNZZ2.dgn<br>1/26/2017<br>2:55:59 PM joeh | PROJECT NO.<br>DESIGNED BY<br>REVIEWED BY<br>CHECKED BY | PRELIMINARY NOT FOR CONSTRUCTION | *Bozeman, Montana* | PROJECT TITLE | **BOZEMAN CITYWIDE STRIPING PLAN** | SHEET TITLE **BABCOCK STREET STRIPING PLAN** |

Copyright 1/26/2017 © Robert Peccia & Associates

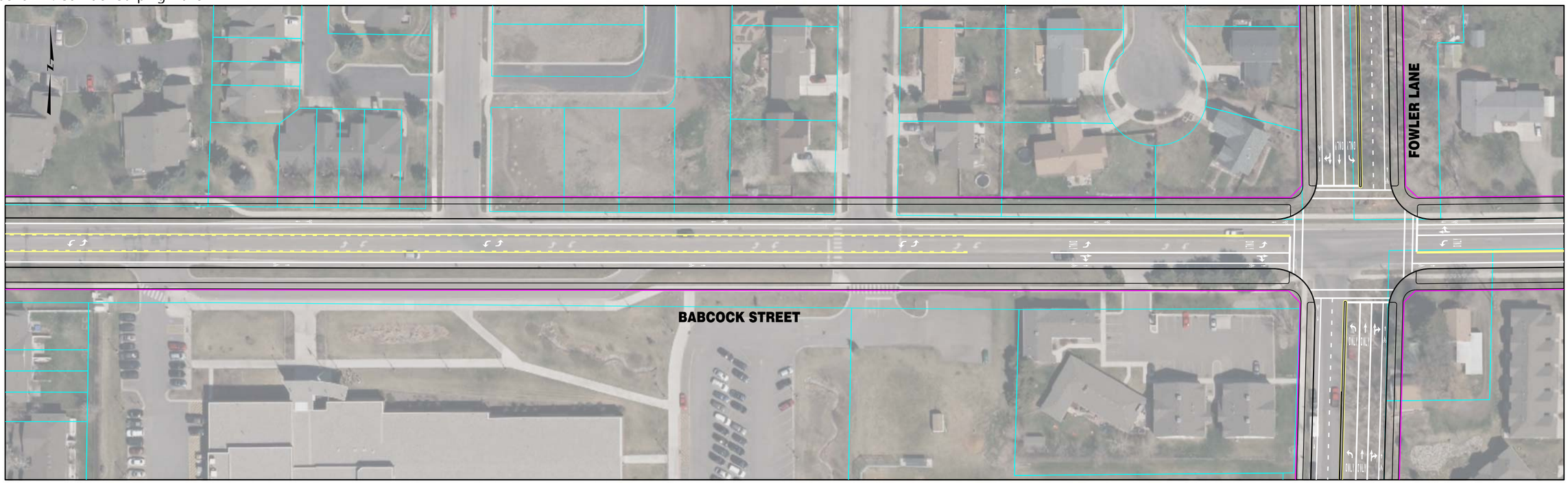


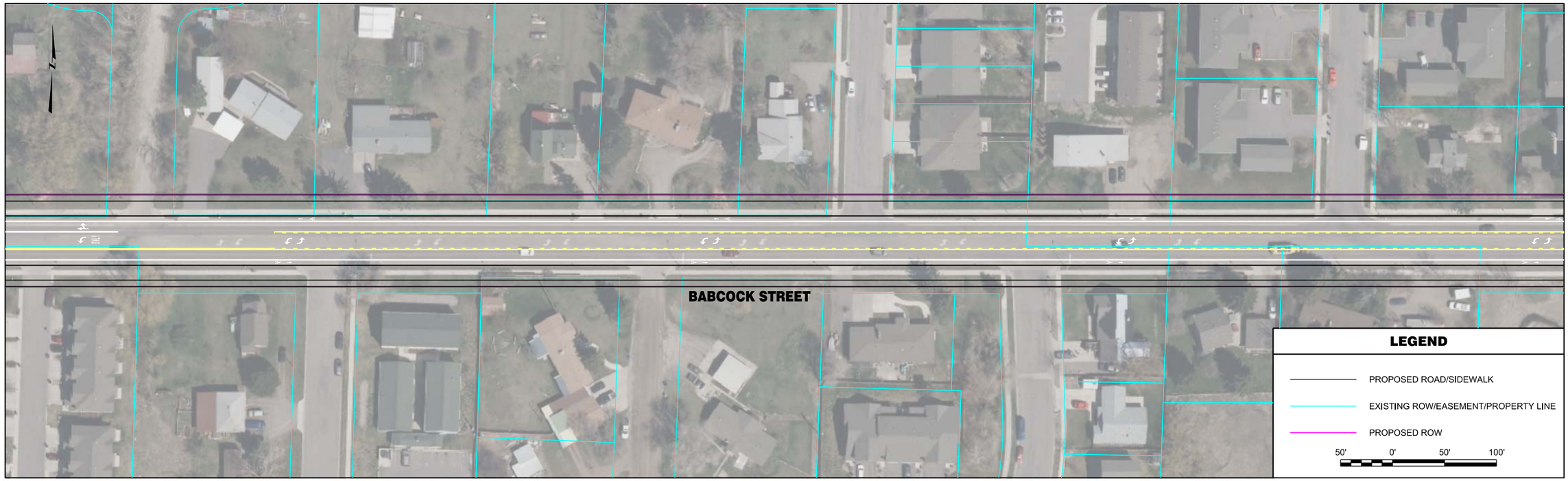


| | | | | | | | |
|---|---|---|---|---|---|---|---|
| RPA ROBERT PECCIA & ASSOCIATES<br>CIVIL ENGINEERING \| PLANNING \| SURVEYING \| LANDSCAPE ARCHITECTURE | ...\Z-Babcock\15602RDPLNZZ2.dgn<br>1/26/2017<br>2:56:08 PM joeh | PROJECT NO.<br>DESIGNED BY<br>REVIEWED BY<br>CHECKED BY | PRELIMINARY NOT FOR CONSTRUCTION | *Bozeman, Montana* | PROJECT TITLE | **BOZEMAN CITYWIDE STRIPING PLAN** | SHEET TITLE **BABCOCK STREET STRIPING PLAN** |

Copyright 1/26/2017 © Robert Peccia & Associates

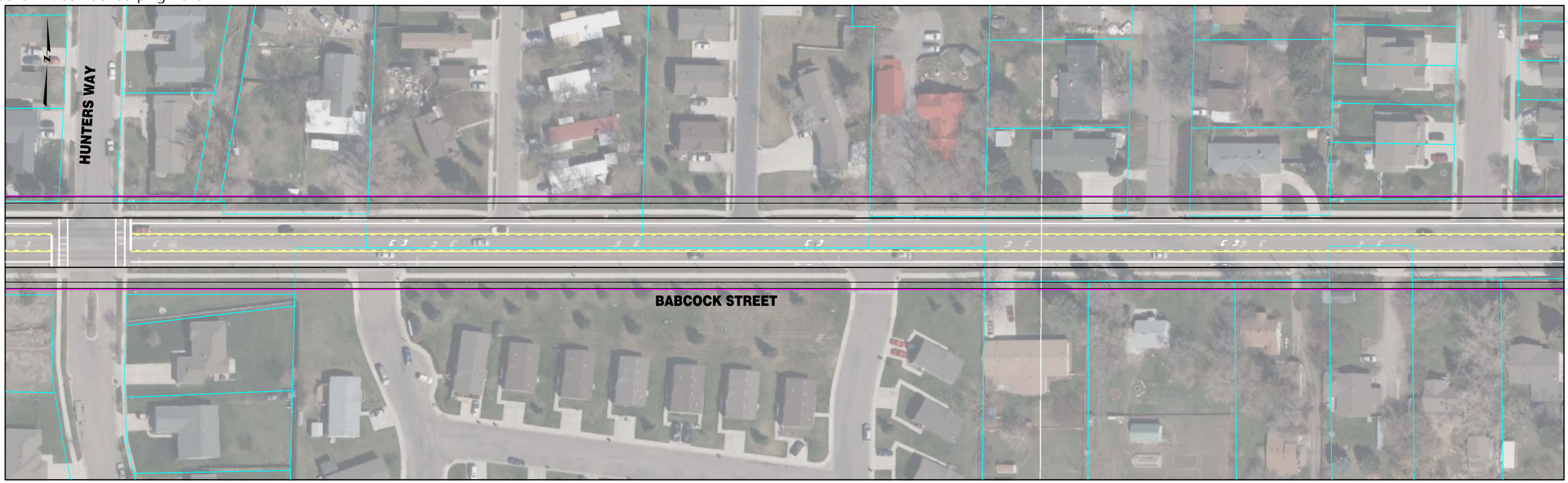


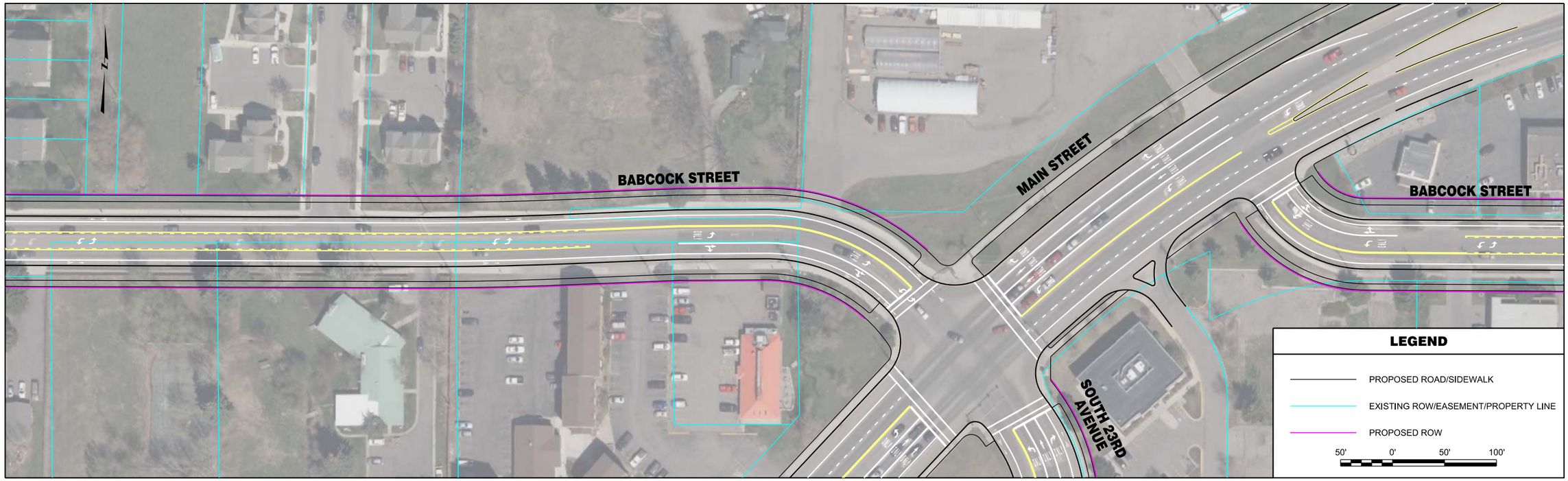


| | | | | | | | |
|---|---|---|---|---|---|---|---|
| RPA ROBERT PECCIA & ASSOCIATES<br>CIVIL ENGINEERING \| PLANNING \| SURVEYING \| LANDSCAPE ARCHITECTURE | ...\Z-Babcock\15602RDPLNZZ2.dgn<br>1/26/2017<br>2:56:16 PM joeh | PROJECT NO.<br>DESIGNED BY<br>REVIEWED BY<br>CHECKED BY | PRELIMINARY NOT FOR CONSTRUCTION | *Bozeman, Montana* | PROJECT TITLE | **BOZEMAN CITYWIDE STRIPING PLAN** | SHEET TITLE **BABCOCK STREET STRIPING PLAN** |

Copyright 1/26/2017 © Robert Peccia & Associates

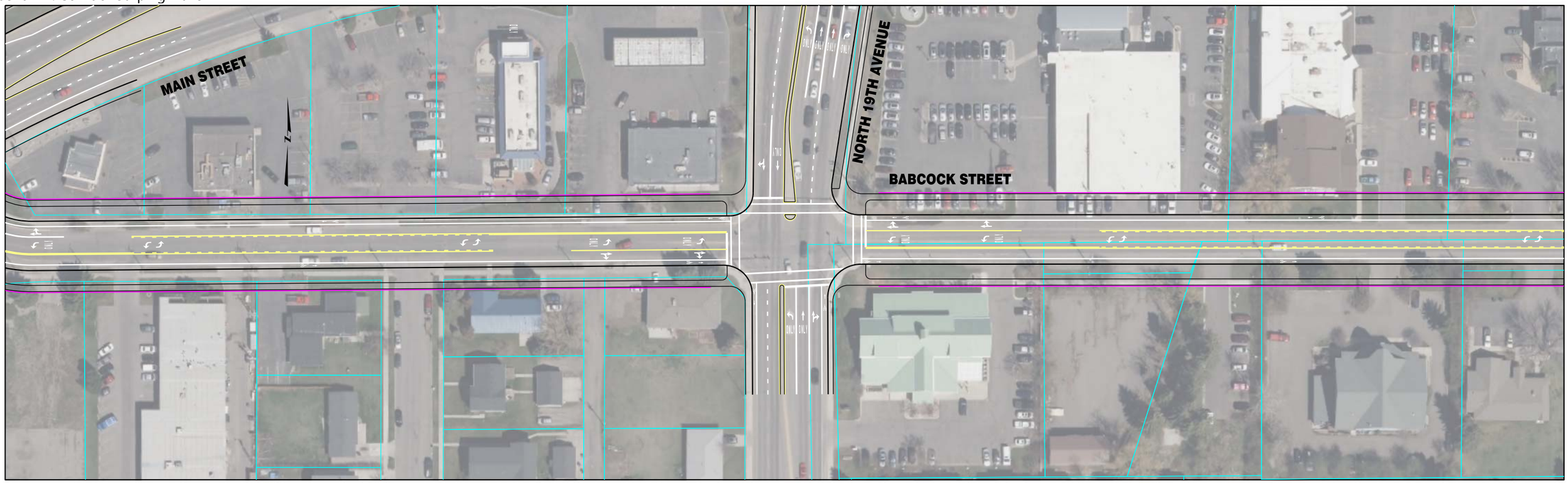


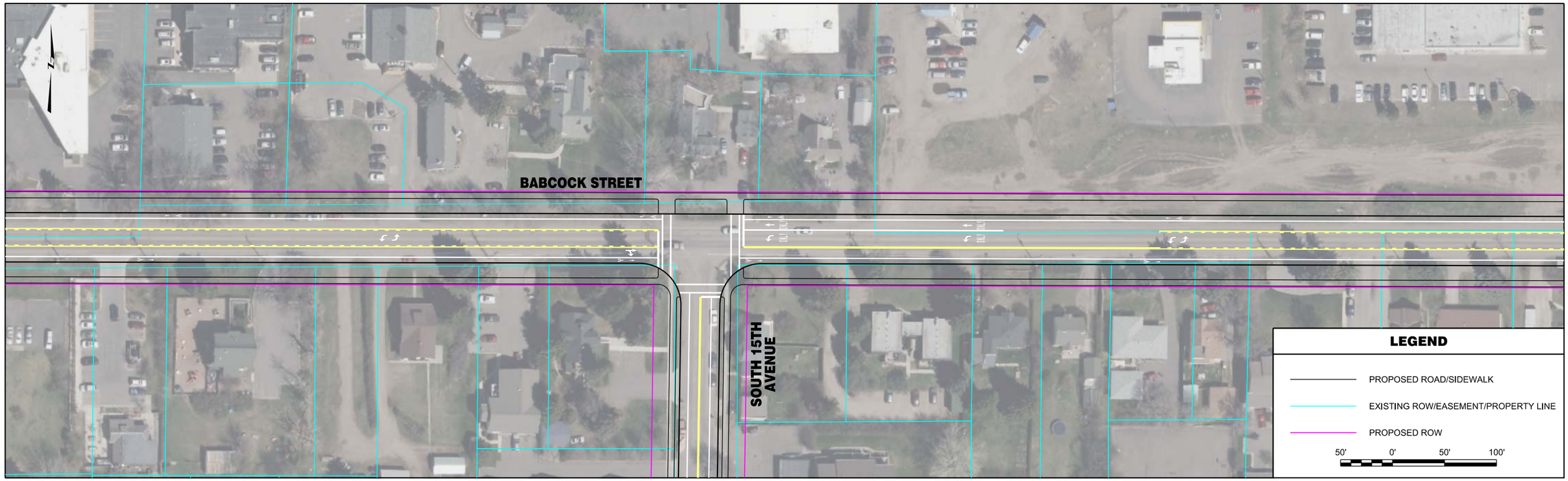


| | | | | | | | |
|---|---|---|---|---|---|---|---|
| RPA ROBERT PECCIA & ASSOCIATES<br>CIVIL ENGINEERING \| PLANNING \| SURVEYING \| LANDSCAPE ARCHITECTURE | ...\Z-Babcock\15602RDPLNZZ3.dgn<br>1/26/2017<br>3:09:42 PM joeh | PROJECT NO.<br>DESIGNED BY<br>REVIEWED BY<br>CHECKED BY | PRELIMINARY NOT FOR CONSTRUCTION | *Bozeman, Montana* | PROJECT TITLE | **BOZEMAN CITYWIDE STRIPING PLAN** | SHEET TITLE **BABCOCK STREET STRIPING PLAN** |

Copyright 1/26/2017 © Robert Peccia & Associates

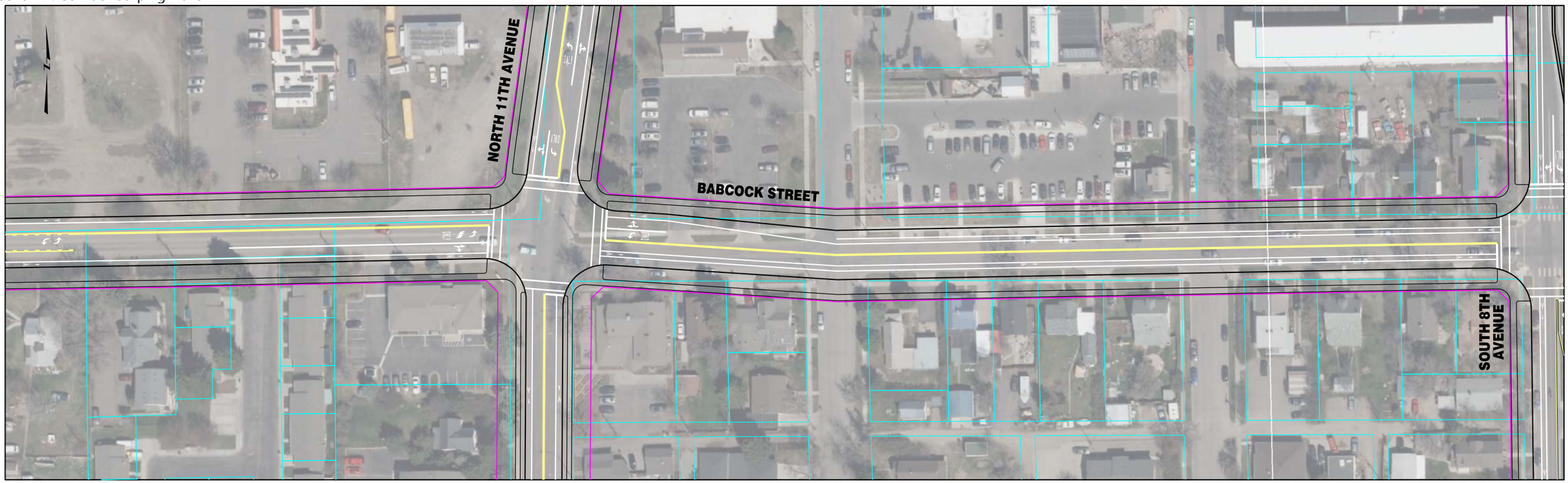


**INTENTIONALLY LEFT BLANK**

**LEGEND**

- PROPOSED ROAD/SIDEWALK
- EXISTING ROW/EASEMENT/PROPERTY LINE
- PROPOSED ROW

50' 0' 50' 100'

Copyright 1/26/2017 © Robert Peccia & Associates

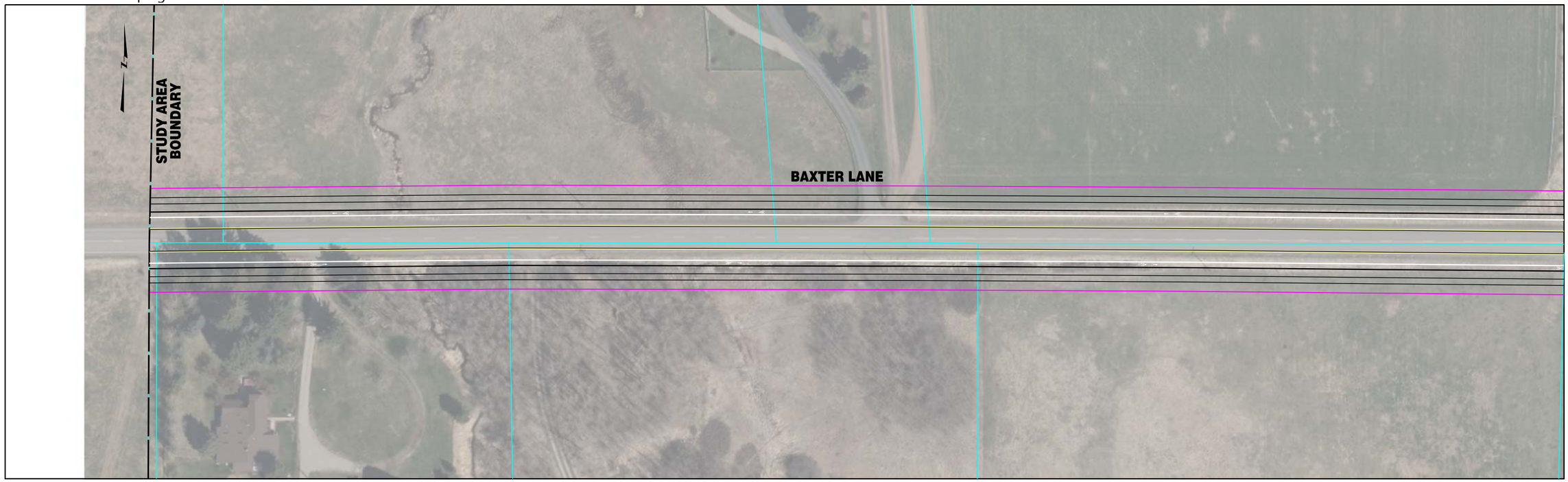


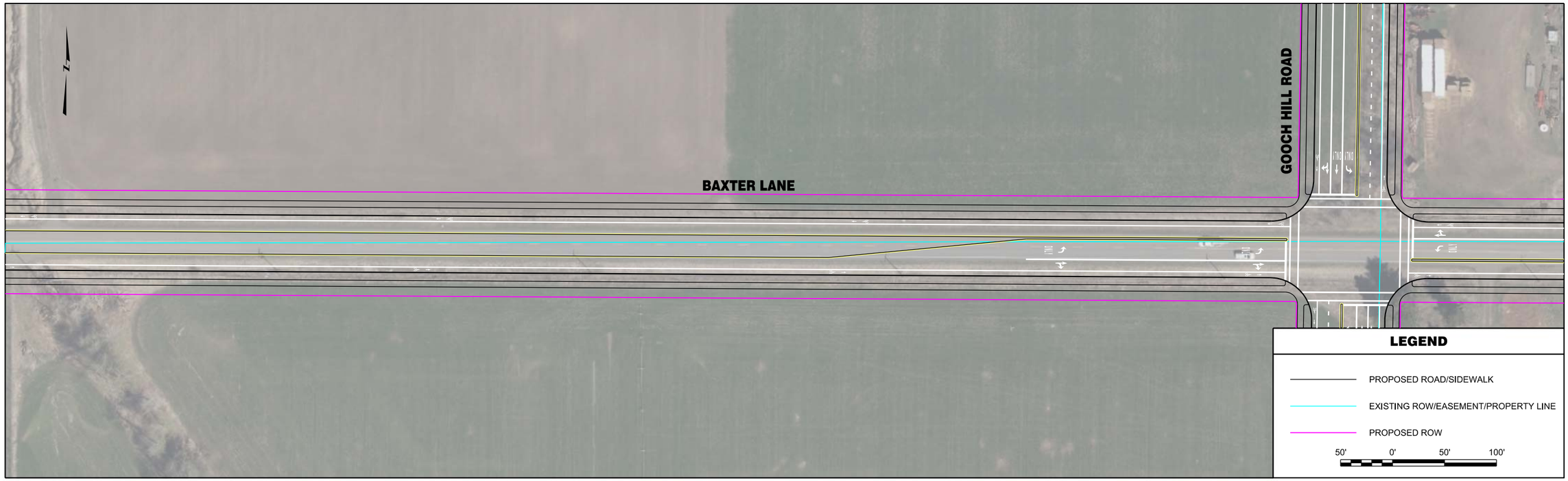


| | | | | | | | |
|---|---|---|---|---|---|---|---|
| RPA ROBERT PECCIA & ASSOCIATES<br>CIVIL ENGINEERING \| PLANNING \| SURVEYING \| LANDSCAPE ARCHITECTURE | ...\P-Baxter\15602RDPLNZP1.dgn<br>1/26/2017<br>3:00:02 PM joeh | PROJECT NO.<br>DESIGNED BY<br>REVIEWED BY<br>CHECKED BY | PRELIMINARY NOT FOR CONSTRUCTION | *Bozeman, Montana* | PROJECT TITLE | **BOZEMAN CITYWIDE STRIPING PLAN** | SHEET TITLE **BAXTER LANE STRIPING PLAN** |

Copyright 1/26/2017 © Robert Peccia & Associates

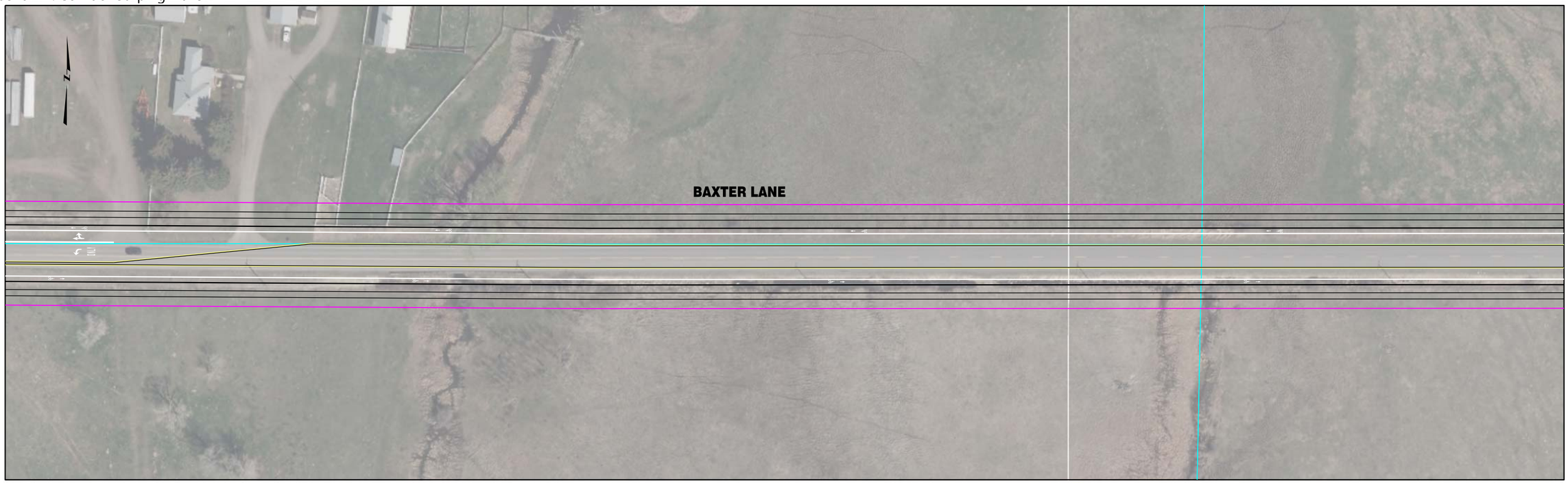


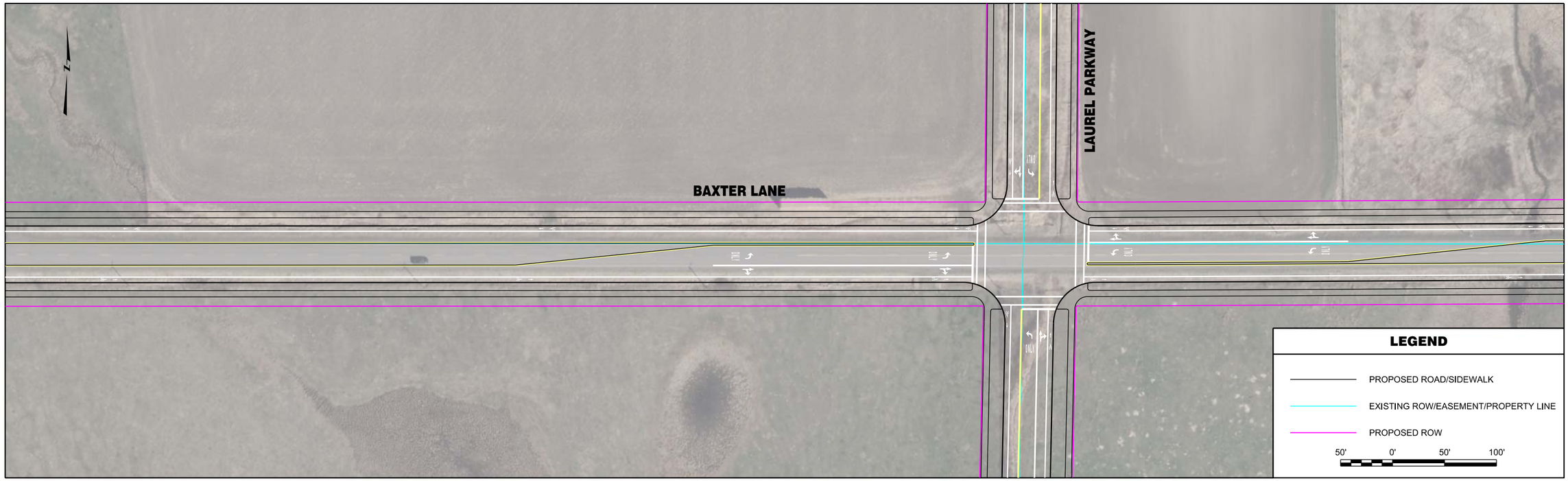


| | | | | | | | |
|---|---|---|---|---|---|---|---|
| RPA ROBERT PECCIA & ASSOCIATES<br>CIVIL ENGINEERING \| PLANNING \| SURVEYING \| LANDSCAPE ARCHITECTURE | ...\P-Baxter\15602RDPLNZP1.dgn<br>1/26/2017<br>3:00:10 PM joeh | PROJECT NO.<br>DESIGNED BY<br>REVIEWED BY<br>CHECKED BY | PRELIMINARY NOT FOR CONSTRUCTION | *Bozeman, Montana* | PROJECT TITLE | **BOZEMAN CITYWIDE STRIPING PLAN** | SHEET TITLE **BAXTER LANE STRIPING PLAN** |

Copyright 1/26/2017 © Robert Peccia & Associates

Appendix K: Corridor Striping Plans

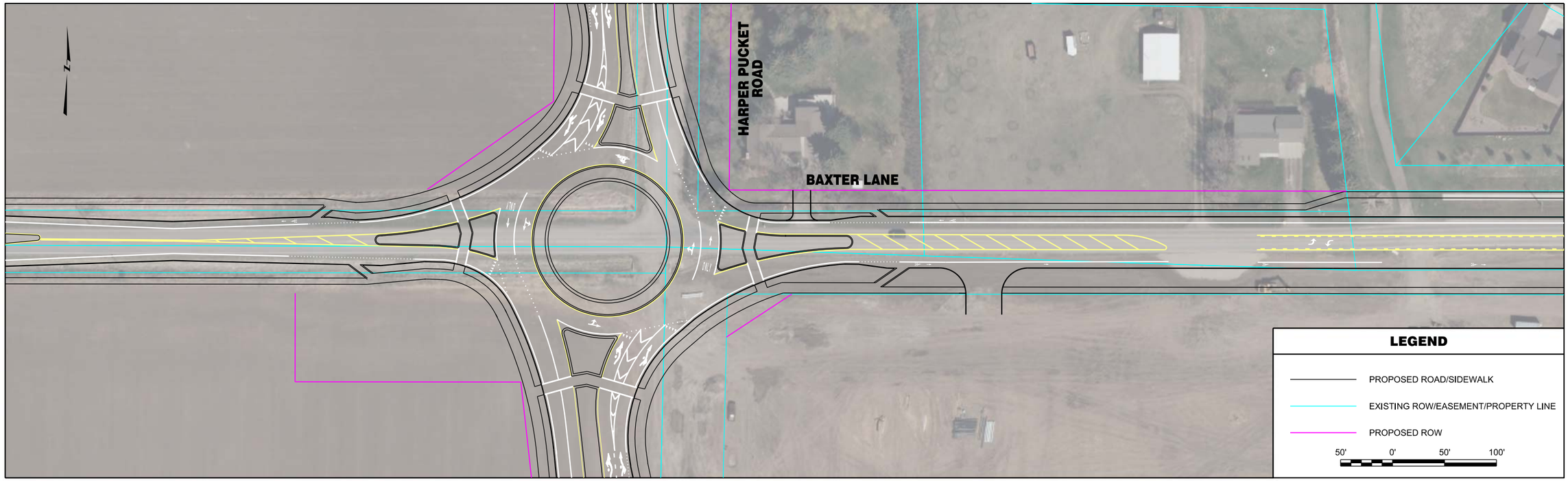


| | | | | | | | |
|---|---|---|---|---|---|---|---|
| ROBERT PECCIA & ASSOCIATES<br>CIVIL ENGINEERING \| PLANNING \| SURVEYING \| LANDSCAPE ARCHITECTURE | ...\P-Baxter\15602RDPLNZP1.dgn<br>1/26/2017<br>3:00:19 PM joeh | PROJECT NO.<br>DESIGNED BY<br>REVIEWED BY<br>CHECKED BY | PRELIMINARY NOT FOR CONSTRUCTION | *Bozeman, Montana* | PROJECT TITLE<br>**BOZEMAN CITYWIDE STRIPING PLAN** | SHEET TITLE<br>**BAXTER LANE STRIPING PLAN** | SHEET<br>Page 46 **3** |

Copyright 1/26/2017 © Robert Peccia & Associates

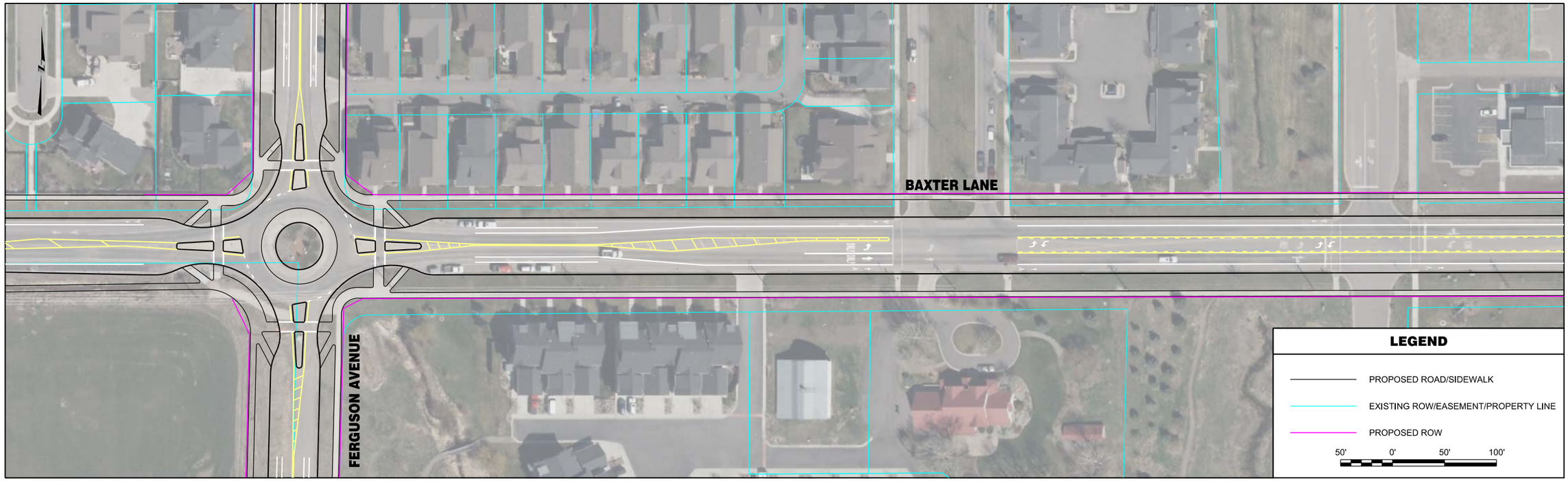


| | | | | | | | |
|---|---|---|---|---|---|---|---|
| RPA ROBERT PECCIA & ASSOCIATES<br>CIVIL ENGINEERING \| PLANNING \| SURVEYING \| LANDSCAPE ARCHITECTURE | ...\P-Baxter\15602RDPLNZP2.dgn<br>1/26/2017<br>3:00:29 PM joeh | PROJECT NO.<br>DESIGNED BY<br>REVIEWED BY<br>CHECKED BY | PRELIMINARY NOT FOR CONSTRUCTION | *Bozeman, Montana* | PROJECT TITLE | **BOZEMAN CITYWIDE STRIPING PLAN** | SHEET TITLE **BAXTER LANE STRIPING PLAN** |

Copyright 1/26/2017 © Robert Peccia & Associates

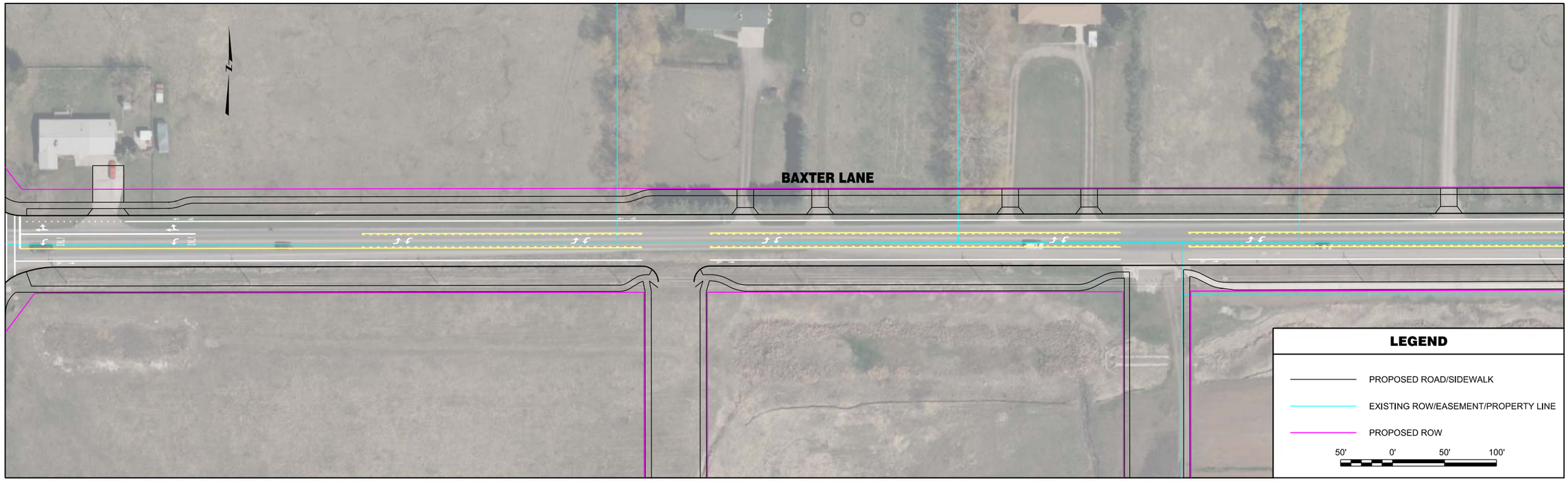


| | | | | | | | |
|---|---|---|---|---|---|---|---|
| RPA ROBERT PECCIA & ASSOCIATES<br>CIVIL ENGINEERING \| PLANNING \| SURVEYING \| LANDSCAPE ARCHITECTURE | ...\P-Baxter\15602RDPLNZP2.dgn<br>1/26/2017<br>3:00:38 PM joeh | PROJECT NO.<br>DESIGNED BY<br>REVIEWED BY<br>CHECKED BY | PRELIMINARY NOT FOR CONSTRUCTION | *Bozeman, Montana* | PROJECT TITLE | **BOZEMAN CITYWIDE STRIPING PLAN** | SHEET TITLE **BAXTER LANE STRIPING PLAN** |

Copyright 1/26/2017 © Robert Peccia & Associates

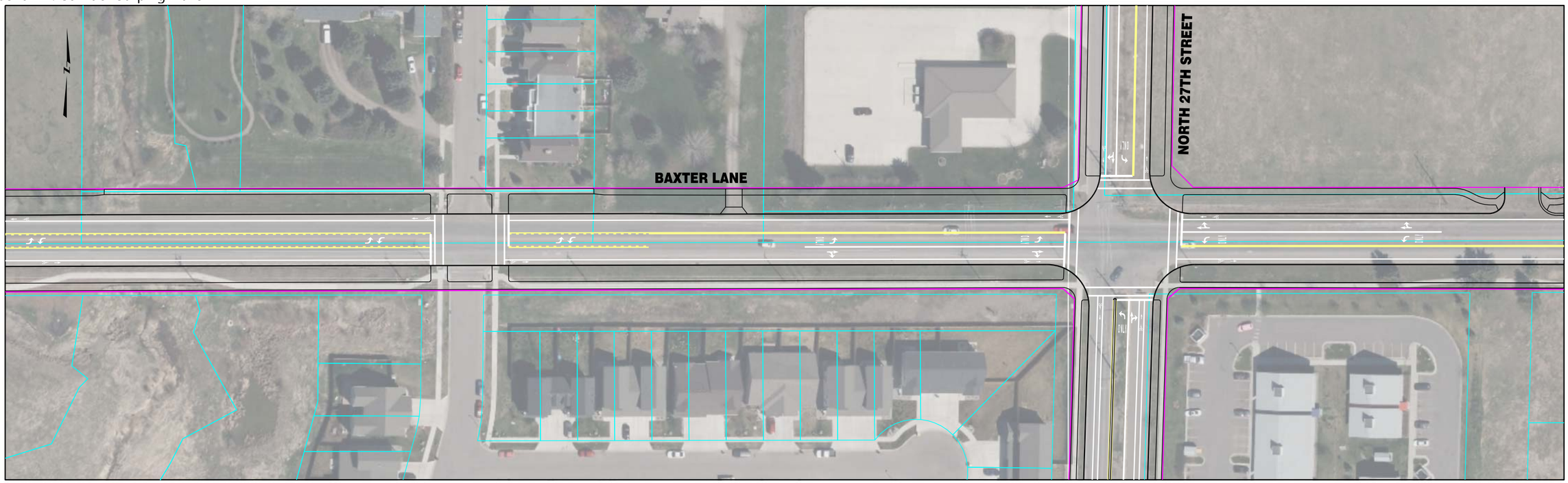


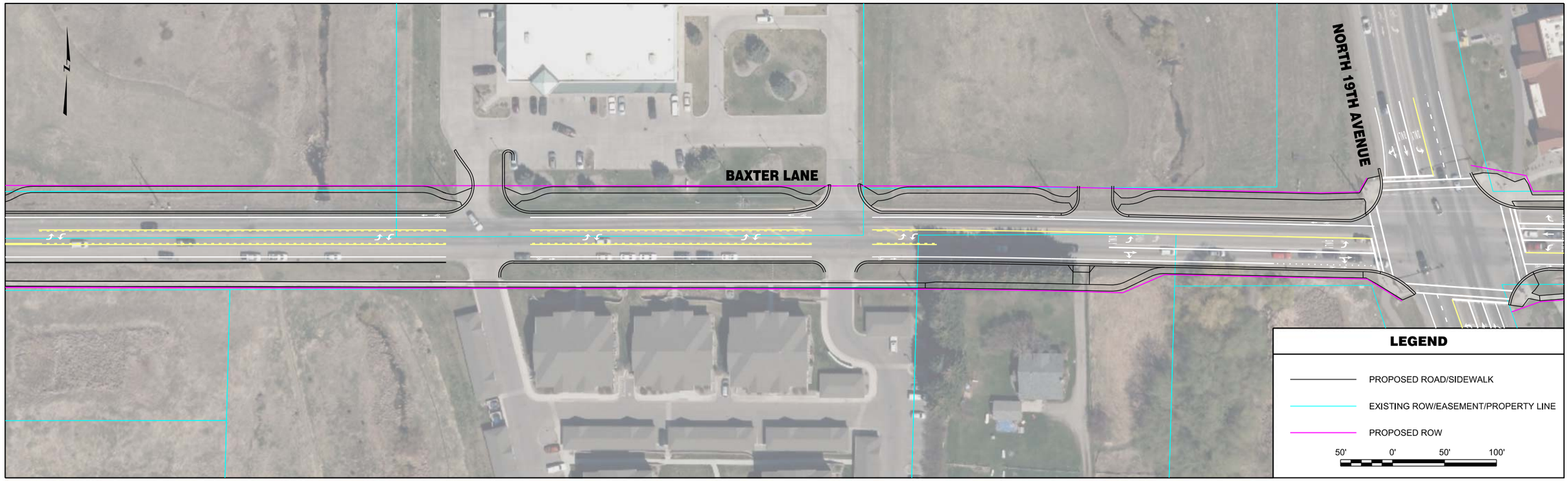


| | | | | | | | |
|---|---|---|---|---|---|---|---|
| RPA ROBERT PECCIA & ASSOCIATES<br>CIVIL ENGINEERING \| PLANNING \| SURVEYING \| LANDSCAPE ARCHITECTURE | ...\P-Baxter\15602RDPLNZP2.dgn<br>1/26/2017<br>3:00:47 PM joeh | PROJECT NO.<br>DESIGNED BY<br>REVIEWED BY<br>CHECKED BY | PRELIMINARY NOT FOR CONSTRUCTION | *Bozeman, Montana* | PROJECT TITLE | **BOZEMAN CITYWIDE STRIPING PLAN** | SHEET TITLE **BAXTER LANE STRIPING PLAN** |

Copyright 1/26/2017 © Robert Peccia & Associates

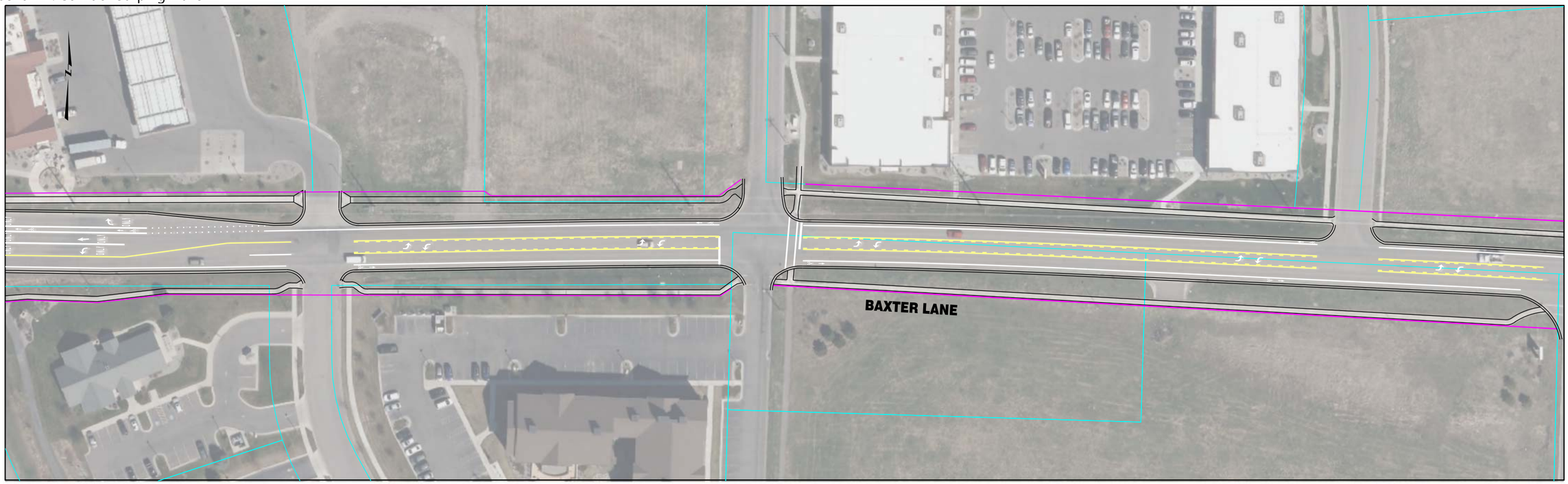


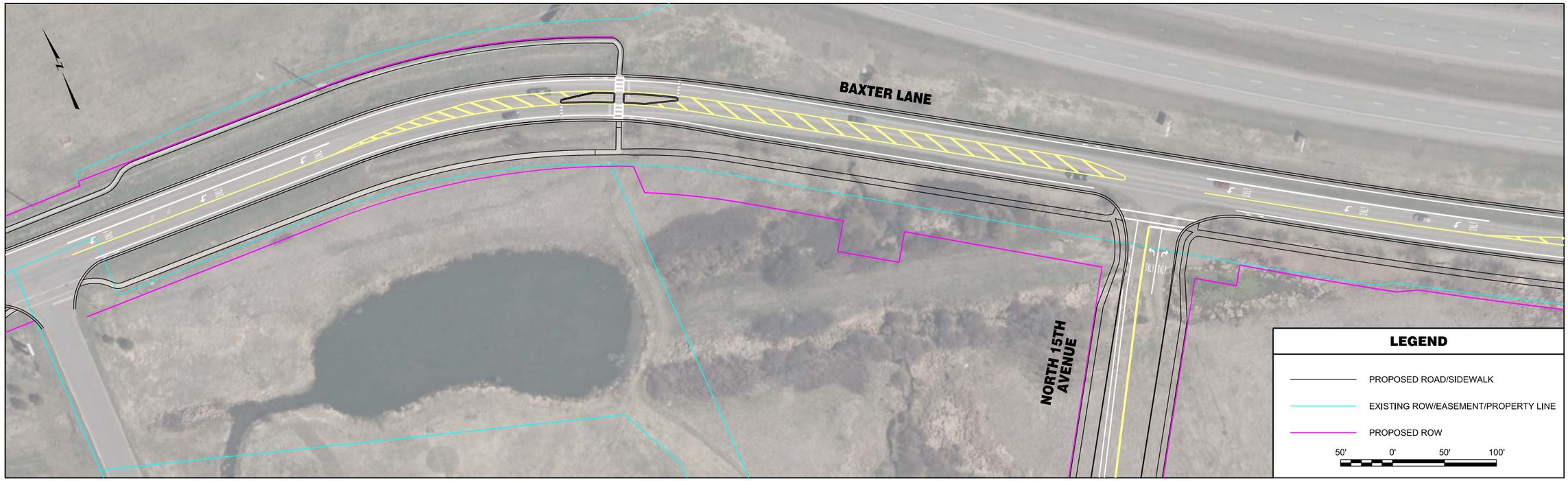


| | | | | | | | |
|---|---|---|---|---|---|---|---|
| RPA ROBERT PECCIA & ASSOCIATES<br>CIVIL ENGINEERING \| PLANNING \| SURVEYING \| LANDSCAPE ARCHITECTURE | ...\P-Baxter\15602RDPLNZP3.dgn<br>1/26/2017<br>3:01:05 PM joeh | PROJECT NO.<br>DESIGNED BY<br>REVIEWED BY<br>CHECKED BY | PRELIMINARY NOT FOR CONSTRUCTION | *Bozeman, Montana* | PROJECT TITLE | **BOZEMAN CITYWIDE STRIPING PLAN** | SHEET TITLE **BAXTER LANE STRIPING PLAN** |

Copyright 1/26/2017 © Robert Peccia & Associates

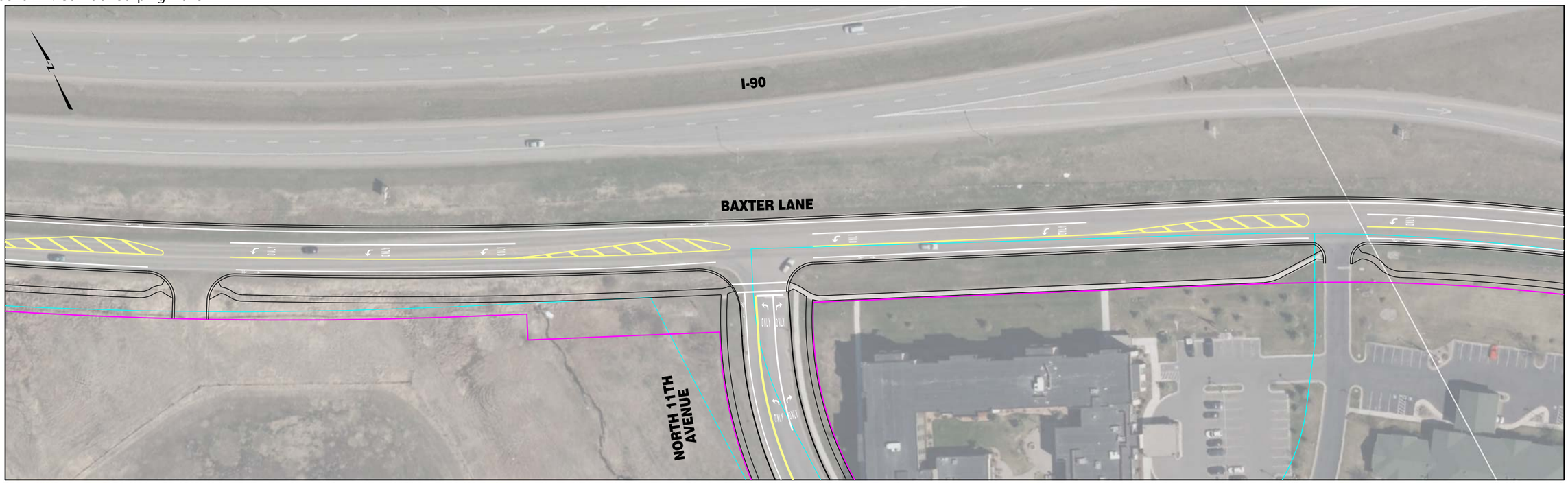


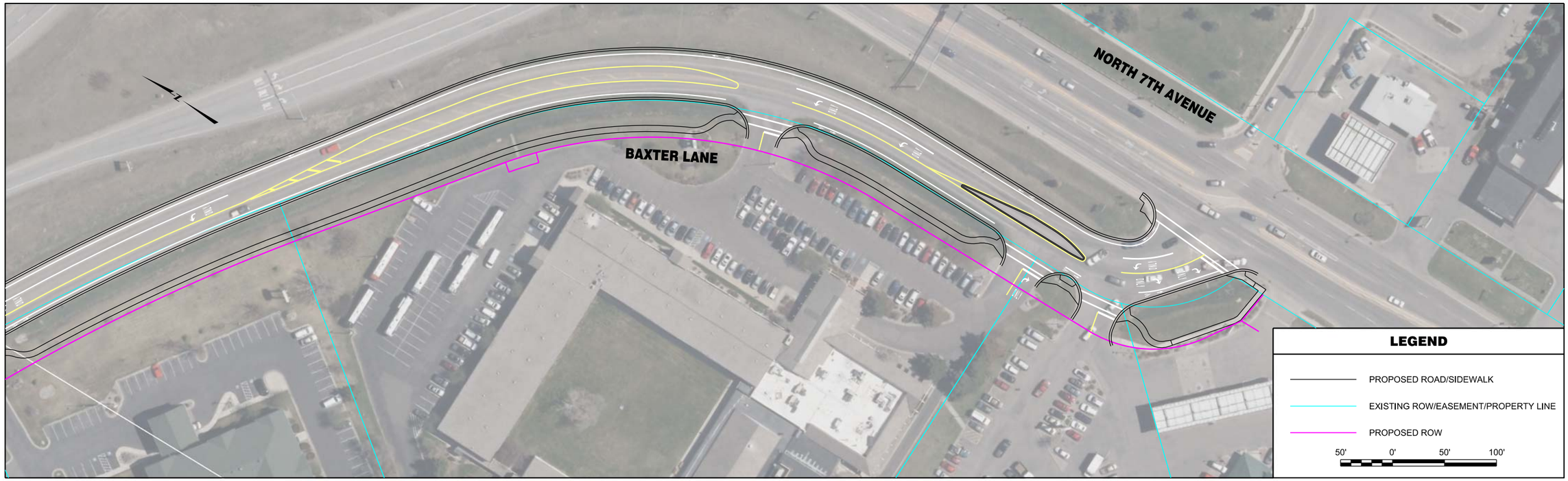


| | | | | | | | |
|---|---|---|---|---|---|---|---|
| RPA ROBERT PECCIA & ASSOCIATES<br>CIVIL ENGINEERING \| PLANNING \| SURVEYING \| LANDSCAPE ARCHITECTURE | ...\P-Baxter\15602RDPLNZP3.dgn<br>1/26/2017<br>3:01:15 PM joeh | PROJECT NO.<br>DESIGNED BY<br>REVIEWED BY<br>CHECKED BY | PRELIMINARY NOT FOR CONSTRUCTION | *Bozeman, Montana* | PROJECT TITLE<br>**BOZEMAN CITYWIDE STRIPING PLAN** | SHEET TITLE<br>**BAXTER LANE STRIPING PLAN** | SHEET<br>Page 51 **8** |

Copyright 1/26/2017 © Robert Peccia & Associates

| | | | | | | | |
|---|---|---|---|---|---|---|---|
| RPA ROBERT PECCIA & ASSOCIATES<br>CIVIL ENGINEERING \| PLANNING \| SURVEYING \| LANDSCAPE ARCHITECTURE | ...\I-Blackwood\15602RDPLNZI1.dgn<br>1/26/2017<br>3:02:36 PM joeh | PROJECT NO.<br>DESIGNED BY<br>REVIEWED BY<br>CHECKED BY | PRELIMINARY NOT FOR CONSTRUCTION | *Bozeman, Montana* | PROJECT TITLE | **BOZEMAN CITYWIDE STRIPING PLAN** | SHEET TITLE **BLACKWOOD ROAD STRIPING PLAN** |

Copyright 1/26/2017 © Robert Peccia & Associates

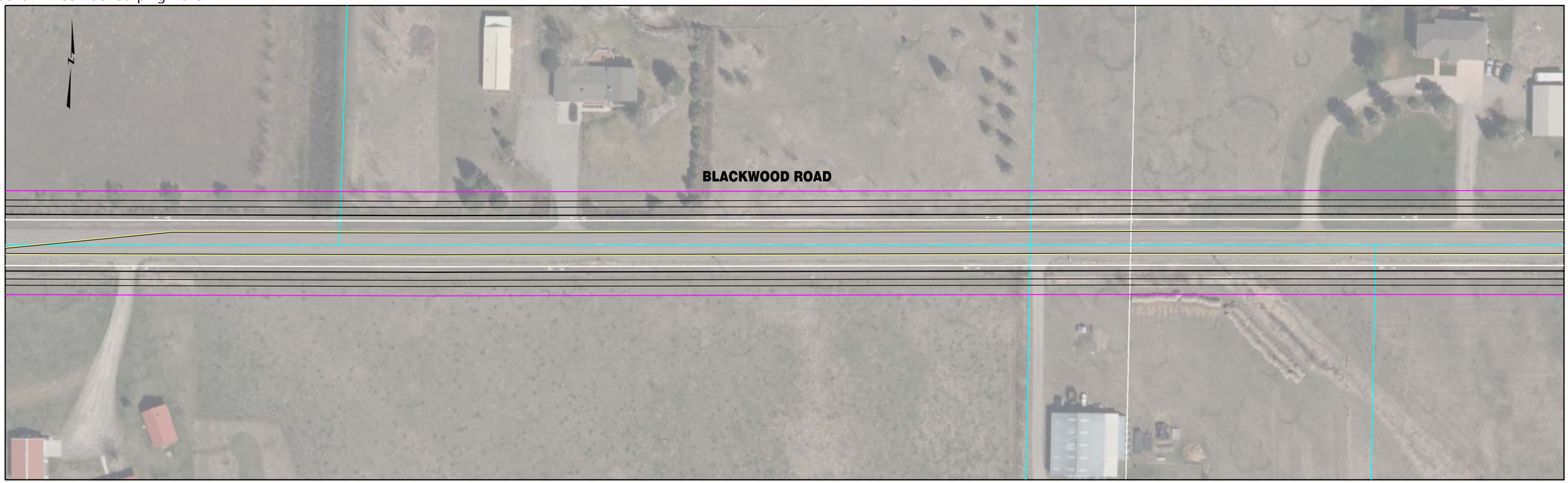


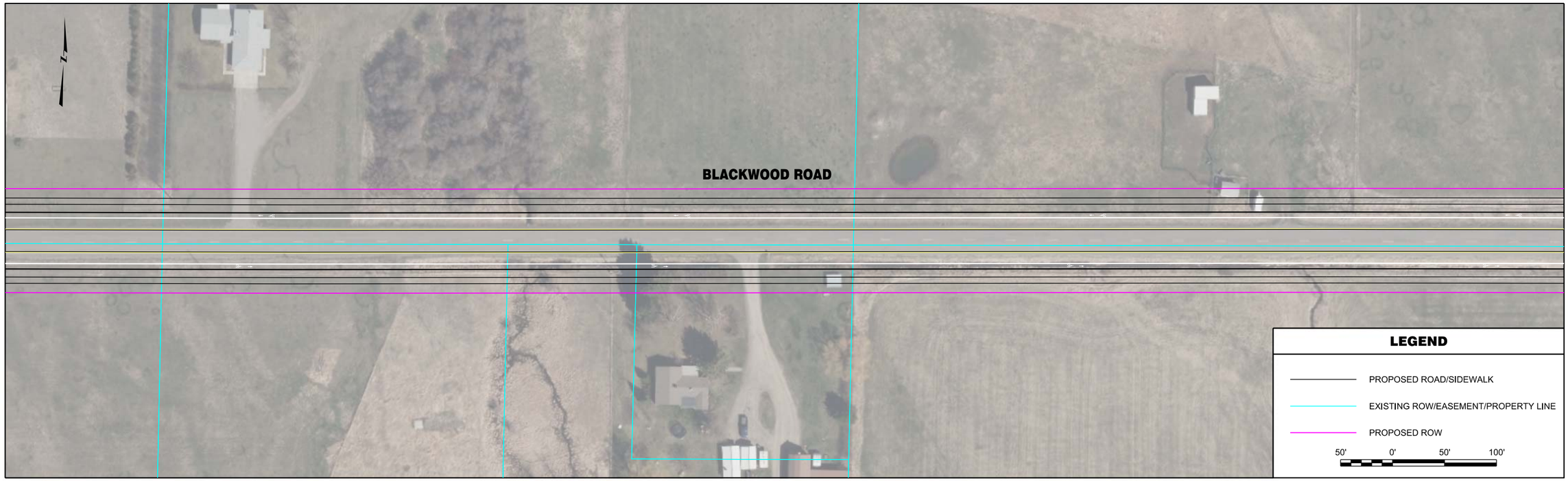


| | | | | | | | |
|---|---|---|---|---|---|---|---|
| RPA ROBERT PECCIA & ASSOCIATES<br>CIVIL ENGINEERING \| PLANNING \| SURVEYING \| LANDSCAPE ARCHITECTURE | ...\I-Blackwood\15602RDPLNZI1.dgn<br>1/26/2017<br>3:02:43 PM joeh | PROJECT NO.<br>DESIGNED BY<br>REVIEWED BY<br>CHECKED BY | PRELIMINARY NOT FOR CONSTRUCTION | *Bozeman, Montana* | PROJECT TITLE | **BOZEMAN CITYWIDE STRIPING PLAN** | SHEET TITLE **BLACKWOOD ROAD STRIPING PLAN** |

Copyright 1/26/2017 © Robert Peccia & Associates

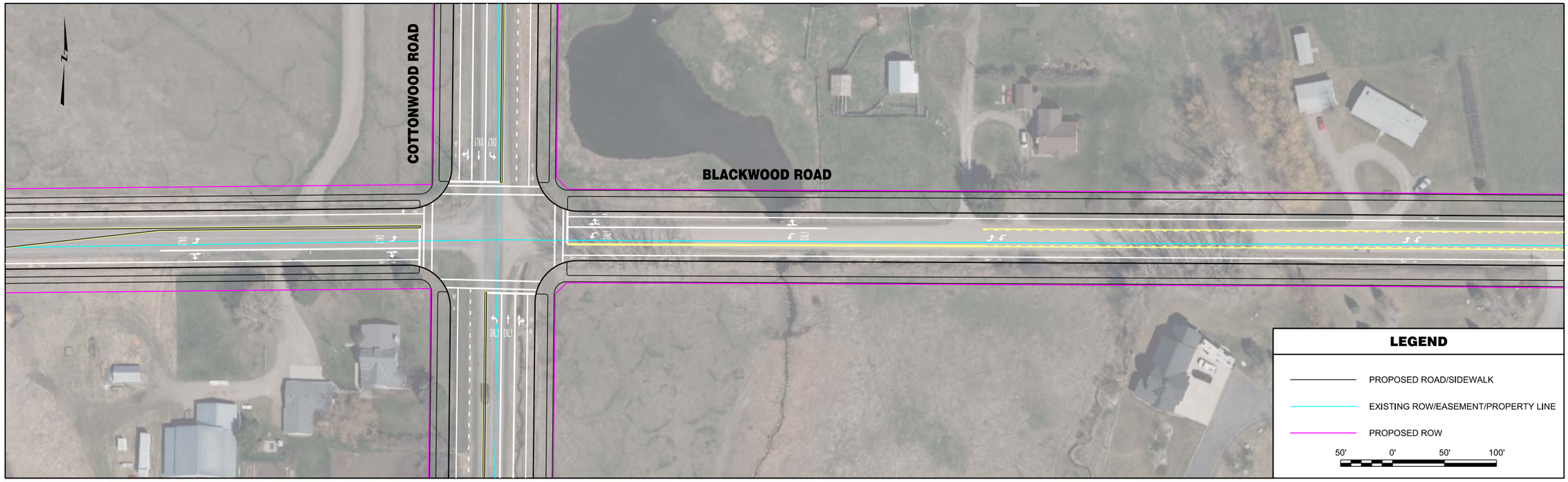


| | | | | | | | |
|---|---|---|---|---|---|---|---|
| RPA ROBERT PECCIA & ASSOCIATES<br>CIVIL ENGINEERING \| PLANNING \| SURVEYING \| LANDSCAPE ARCHITECTURE | ...\I-Blackwood\15602RDPLNZI1.dgn<br>1/26/2017<br>3:02:52 PM joeh | PROJECT NO.<br>DESIGNED BY<br>REVIEWED BY<br>CHECKED BY | PRELIMINARY NOT FOR CONSTRUCTION | *Bozeman, Montana* | PROJECT TITLE | **BOZEMAN CITYWIDE STRIPING PLAN** | SHEET TITLE **BLACKWOOD ROAD STRIPING PLAN** |

Copyright 1/26/2017 © Robert Peccia & Associates

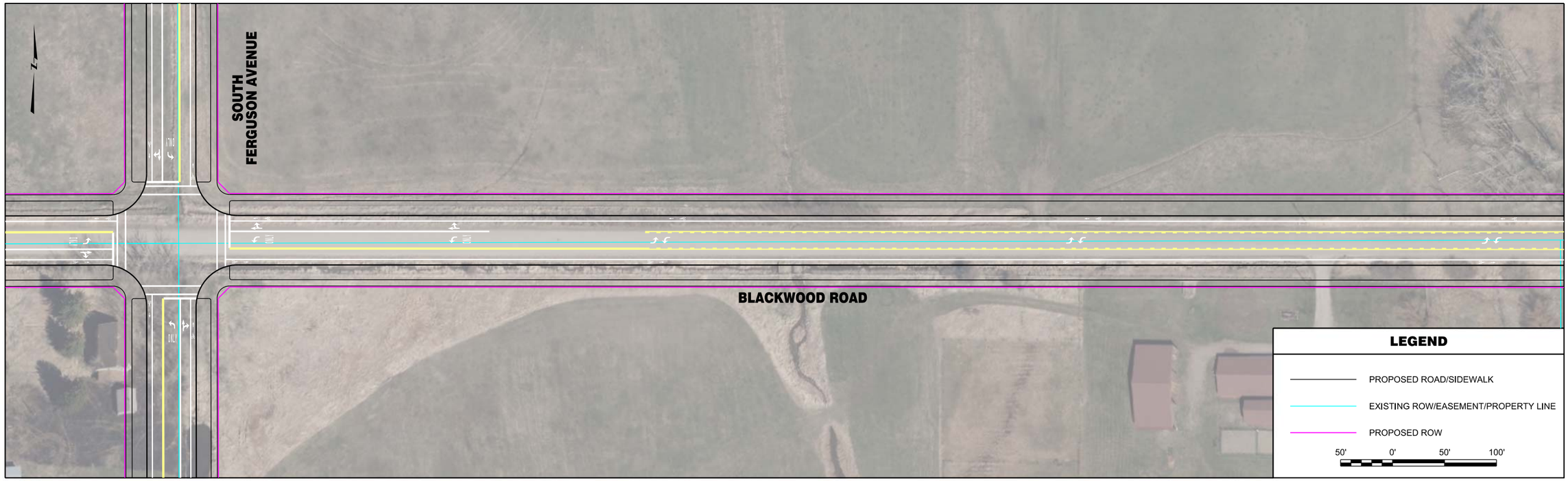


| | | | | | | | |
|---|---|---|---|---|---|---|---|
| RPA ROBERT PECCIA & ASSOCIATES<br>CIVIL ENGINEERING \| PLANNING \| SURVEYING \| LANDSCAPE ARCHITECTURE | ...\I-Blackwood\15602RDPLNZI2.dgn<br>1/26/2017<br>3:03:02 PM joeh | PROJECT NO.<br>DESIGNED BY<br>REVIEWED BY<br>CHECKED BY | PRELIMINARY NOT FOR CONSTRUCTION | *Bozeman, Montana* | PROJECT TITLE | **BOZEMAN CITYWIDE STRIPING PLAN** | SHEET TITLE **BLACKWOOD ROAD STRIPING PLAN** |

Copyright 1/26/2017 © Robert Peccia & Associates

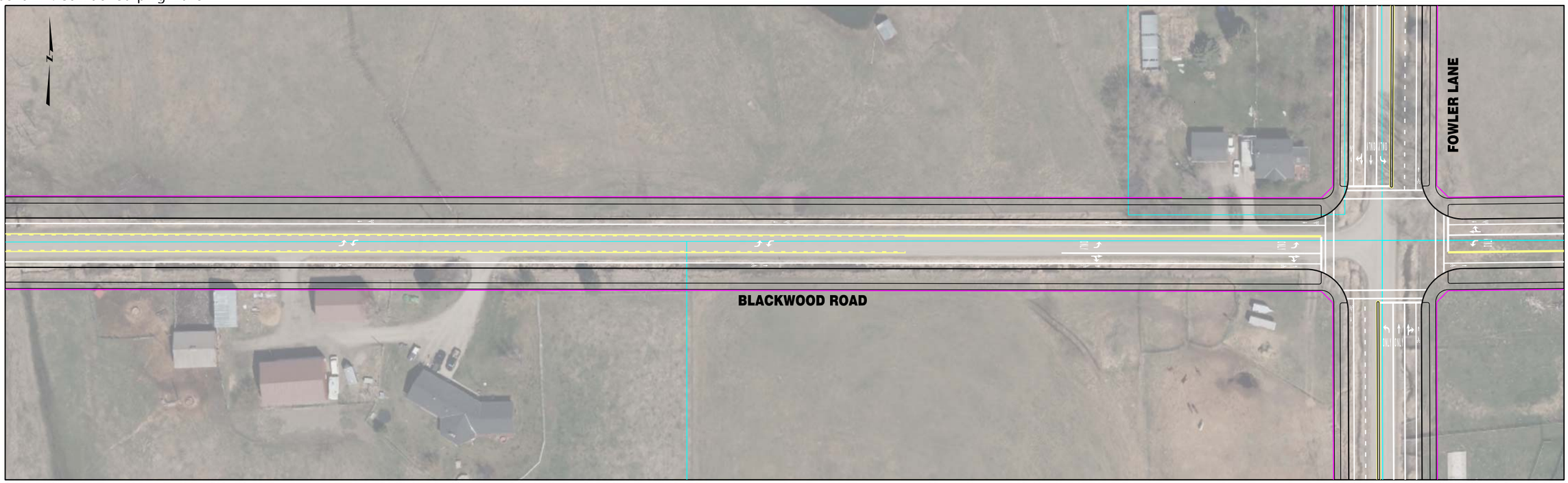


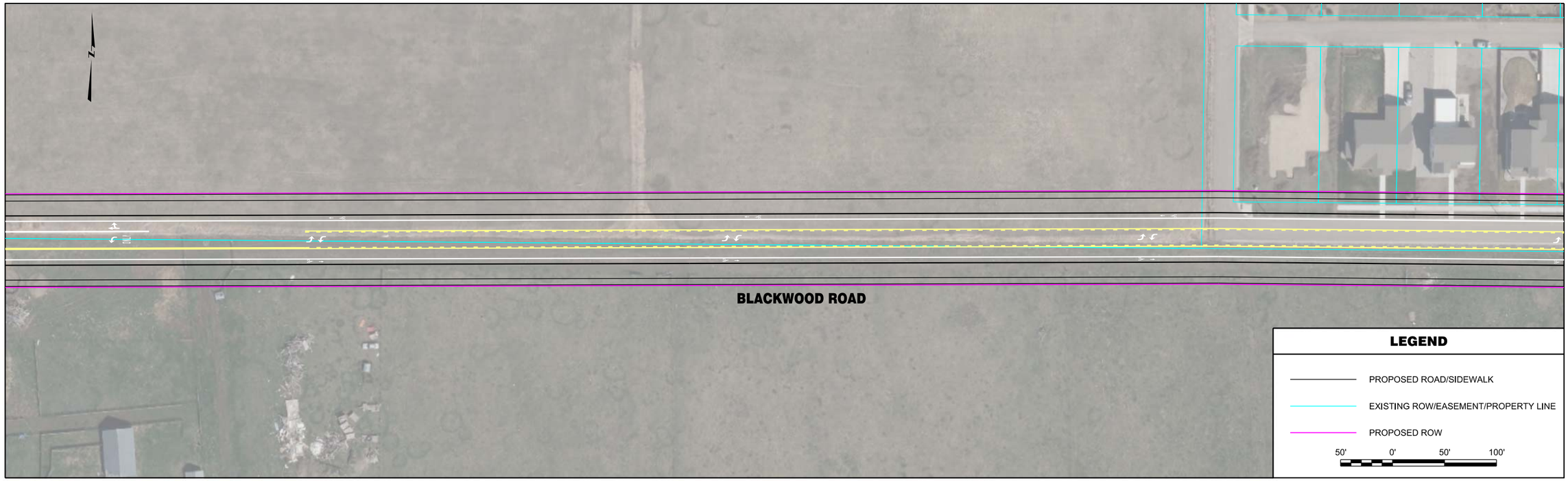


| | | | | | | | |
|---|---|---|---|---|---|---|---|
| ROBERT PECCIA & ASSOCIATES<br>CIVIL ENGINEERING \| PLANNING \| SURVEYING \| LANDSCAPE ARCHITECTURE | ...\I-Blackwood\15602RDPLNZI2.dgn<br>1/26/2017<br>3:03:13 PM joeh | PROJECT NO.<br>DESIGNED BY<br>REVIEWED BY<br>CHECKED BY | PRELIMINARY NOT FOR CONSTRUCTION | *Bozeman, Montana* | PROJECT TITLE **BOZEMAN CITYWIDE STRIPING PLAN** | SHEET TITLE **BLACKWOOD ROAD STRIPING PLAN** | SHEET Page 56 **5** |

Copyright 1/26/2017 © Robert Peccia & Associates

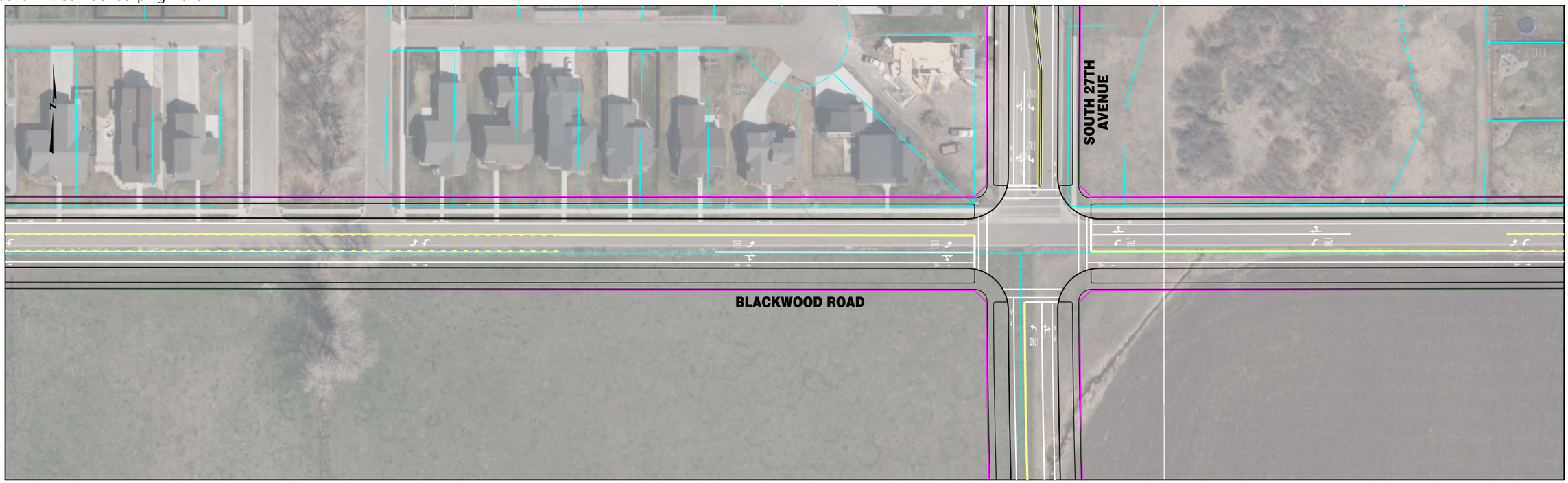


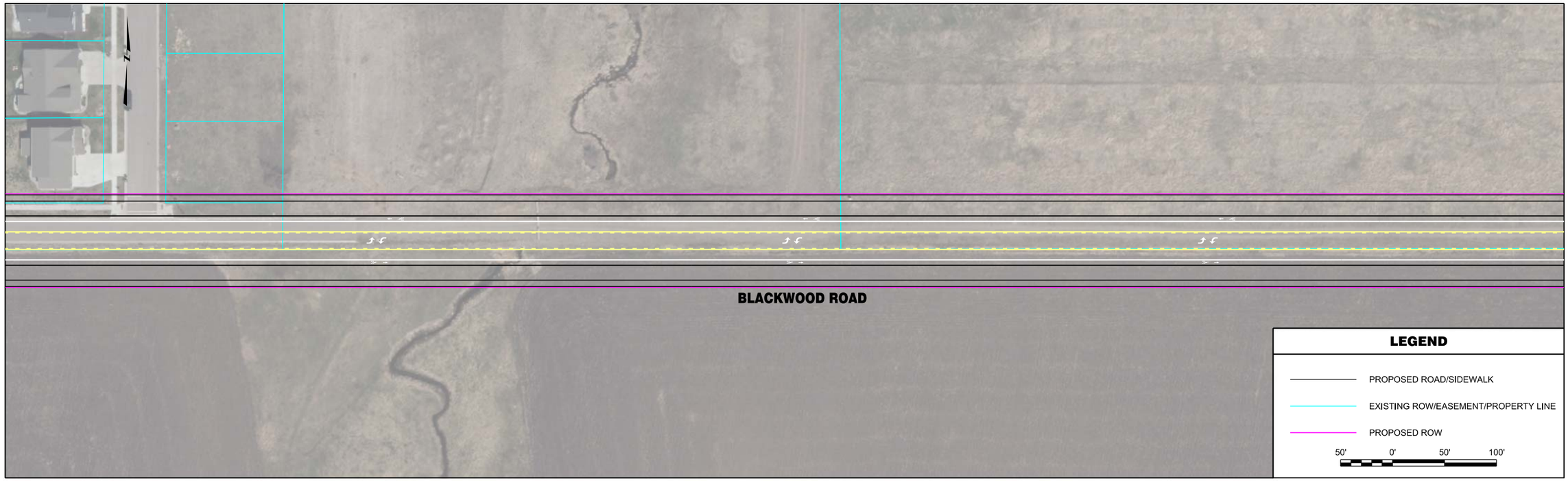


| | | | | | | | |
|---|---|---|---|---|---|---|---|
| RPA ROBERT PECCIA & ASSOCIATES<br>CIVIL ENGINEERING \| PLANNING \| SURVEYING \| LANDSCAPE ARCHITECTURE | ...\I-Blackwood\15602RDPLNZI2.dgn<br>1/26/2017<br>3:03:22 PM joeh | PROJECT NO.<br>DESIGNED BY<br>REVIEWED BY<br>CHECKED BY | PRELIMINARY NOT FOR CONSTRUCTION | *Bozeman, Montana* | PROJECT TITLE<br>**BOZEMAN CITYWIDE STRIPING PLAN** | SHEET TITLE<br>**BLACKWOOD ROAD STRIPING PLAN** | SHEET<br>Page 57 **6** |

Copyright 1/26/2017 © Robert Peccia & Associates

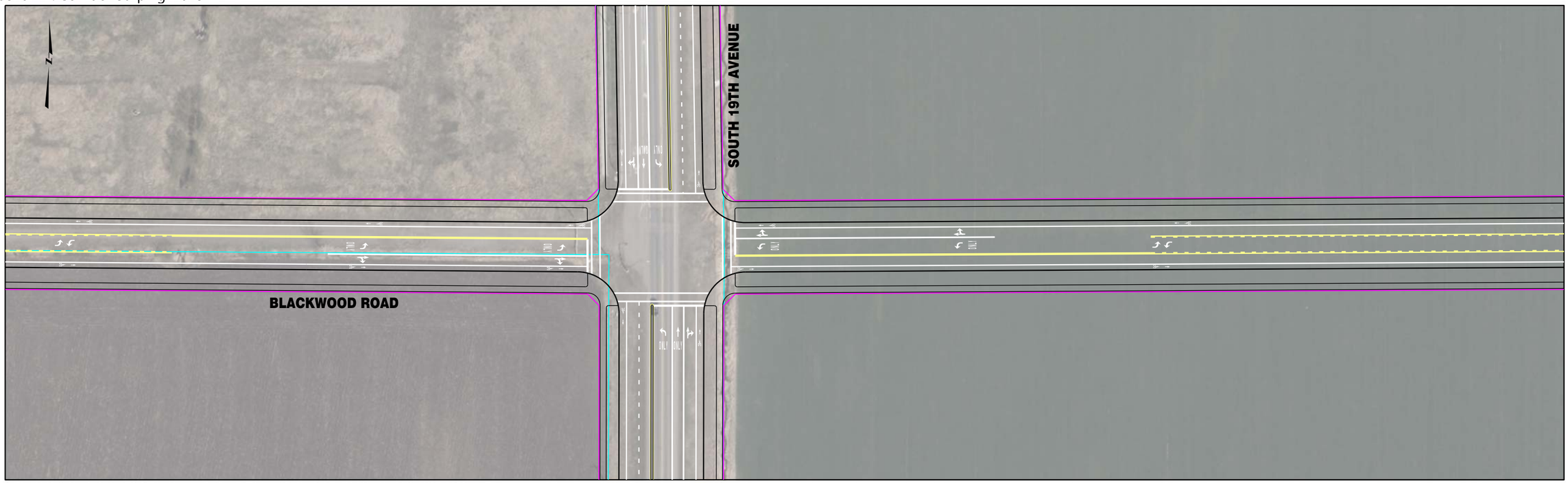


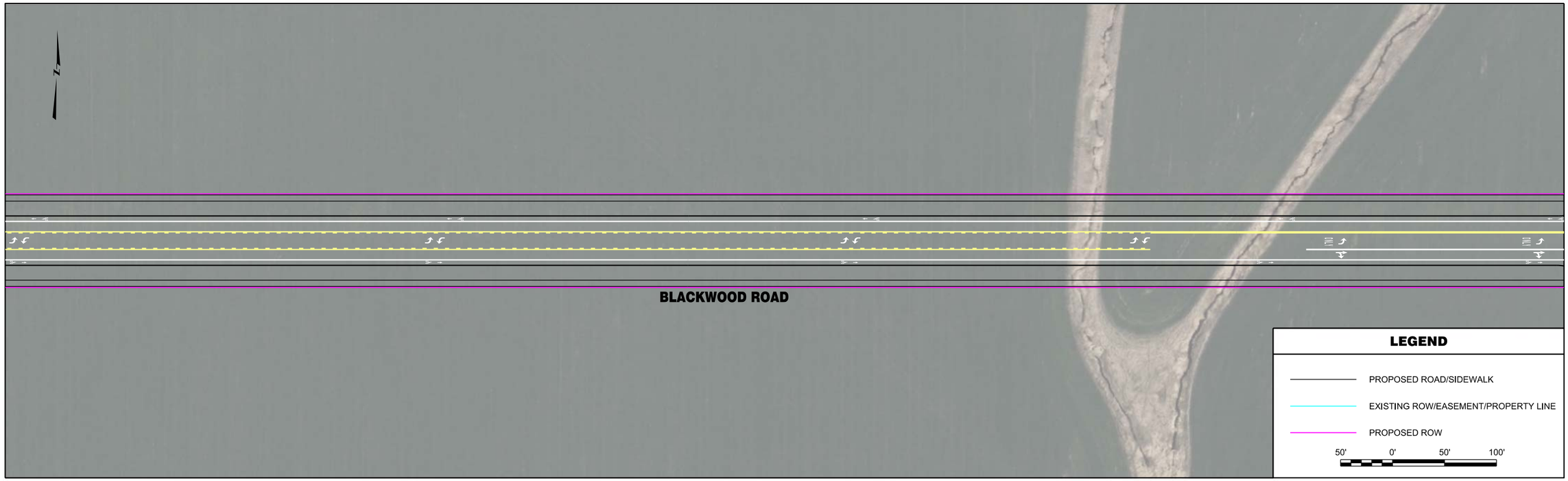


| | | | | | | | |
|---|---|---|---|---|---|---|---|
| RPA ROBERT PECCIA & ASSOCIATES<br>CIVIL ENGINEERING \| PLANNING \| SURVEYING \| LANDSCAPE ARCHITECTURE | ...\I-Blackwood\15602RDPLNZI3.dgn<br>1/26/2017<br>3:03:31 PM joeh | PROJECT NO.<br>DESIGNED BY<br>REVIEWED BY<br>CHECKED BY | PRELIMINARY NOT FOR CONSTRUCTION | *Bozeman, Montana* | PROJECT TITLE | **BOZEMAN CITYWIDE STRIPING PLAN** | SHEET TITLE **BLACKWOOD ROAD STRIPING PLAN** |

Copyright 1/26/2017 © Robert Peccia & Associates

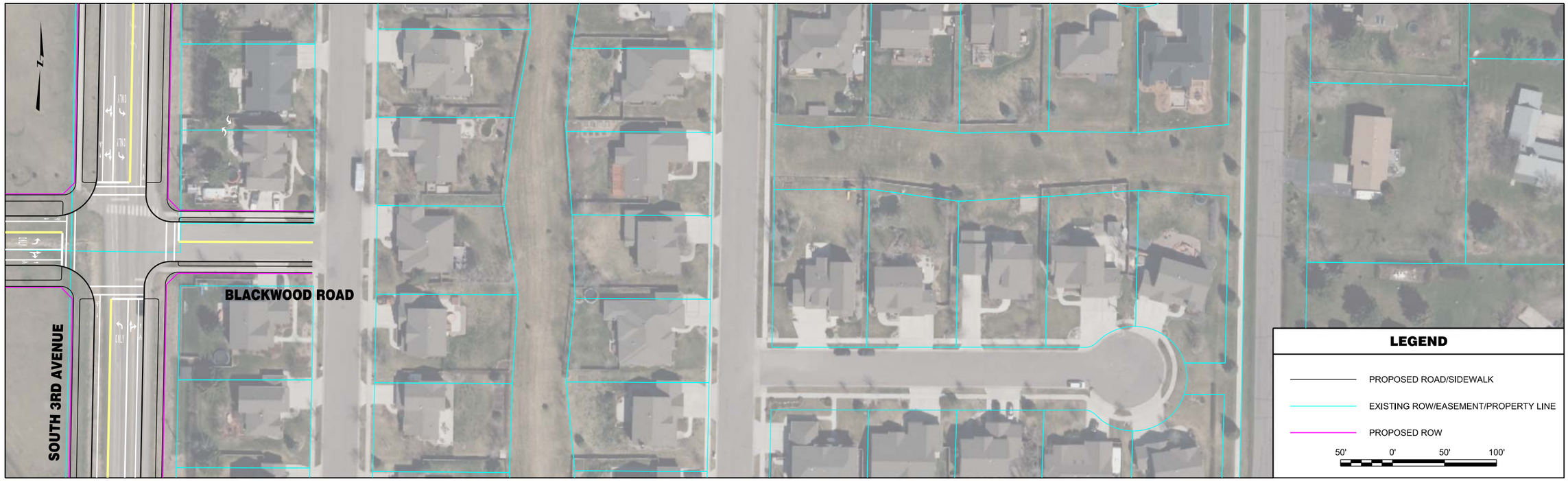


| | | | | | | | |
|---|---|---|---|---|---|---|---|
| RPA ROBERT PECCIA & ASSOCIATES<br>CIVIL ENGINEERING \| PLANNING \| SURVEYING \| LANDSCAPE ARCHITECTURE | ...\I-Blackwood\15602RDPLNZI3.dgn<br>1/26/2017<br>3:03:39 PM joeh | PROJECT NO.<br>DESIGNED BY<br>REVIEWED BY<br>CHECKED BY | PRELIMINARY NOT FOR CONSTRUCTION | *Bozeman, Montana* | PROJECT TITLE | **BOZEMAN CITYWIDE STRIPING PLAN** | SHEET TITLE **BLACKWOOD ROAD STRIPING PLAN** |

Copyright 1/26/2017 © Robert Peccia & Associates

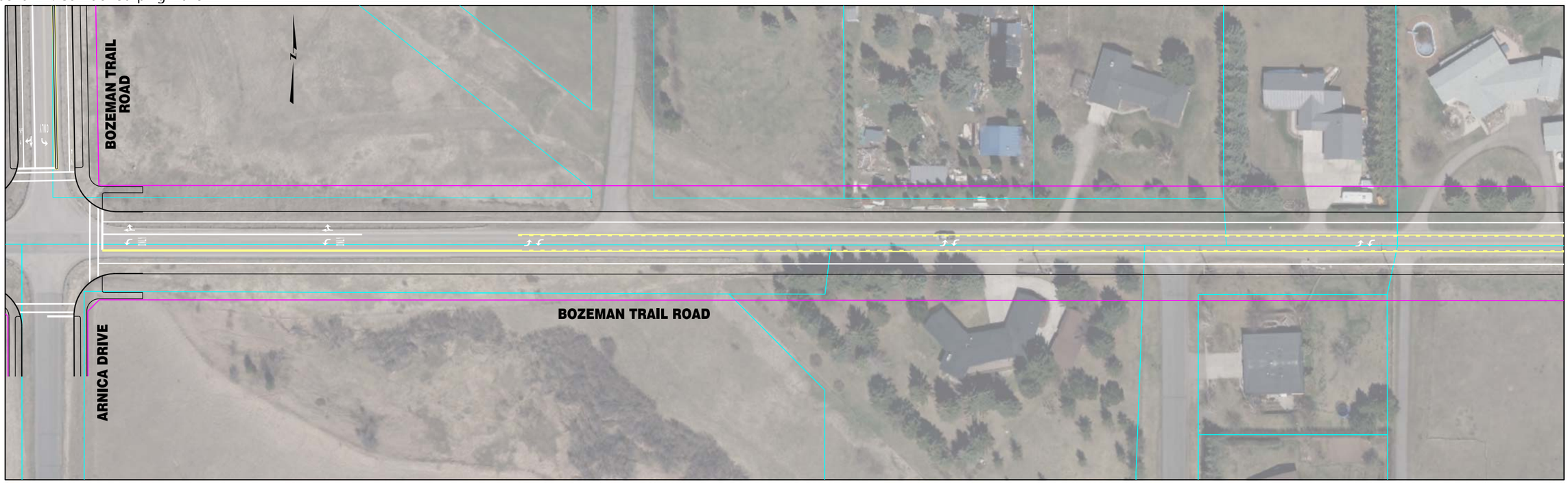


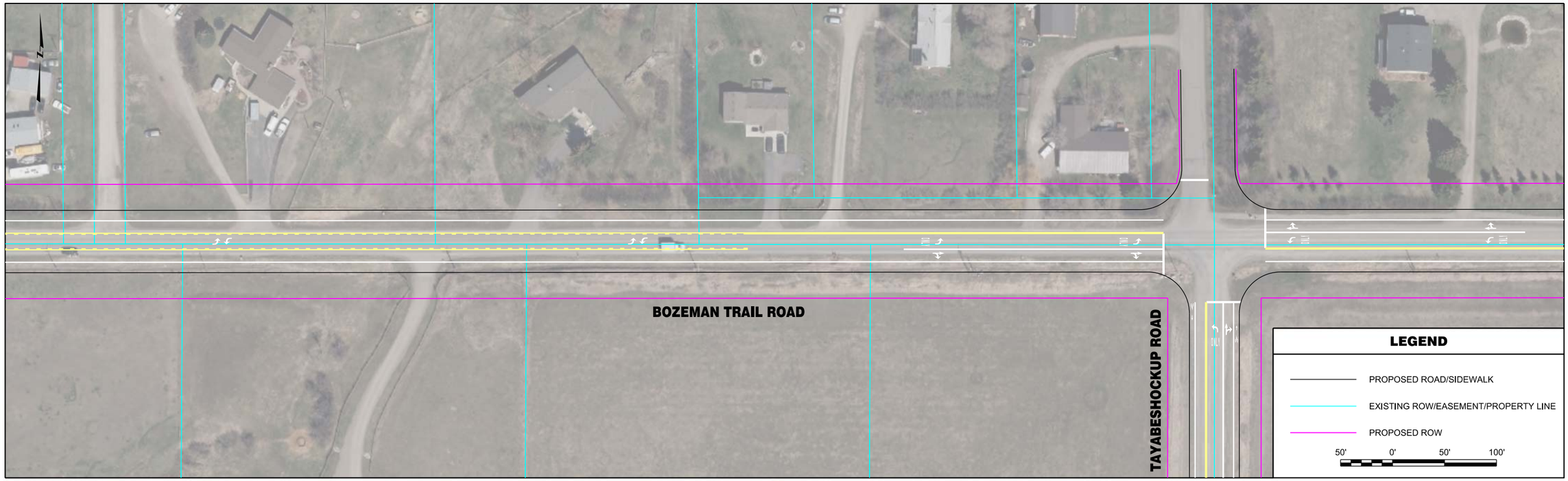


| | | | | | | | |
|---|---|---|---|---|---|---|---|
| RPA ROBERT PECCIA & ASSOCIATES<br>CIVIL ENGINEERING \| PLANNING \| SURVEYING \| LANDSCAPE ARCHITECTURE | ...\15602RDPLNZJ4.dgn<br>1/26/2017<br>3:08:14 PM joeh | PROJECT NO.<br>DESIGNED BY<br>REVIEWED BY<br>CHECKED BY | PRELIMINARY NOT FOR CONSTRUCTION | *Bozeman, Montana* | PROJECT TITLE | **BOZEMAN CITYWIDE STRIPING PLAN** | SHEET TITLE **BOZEMAN TRAIL ROAD STRIPING PLAN** |

Copyright 1/26/2017 © Robert Peccia & Associates

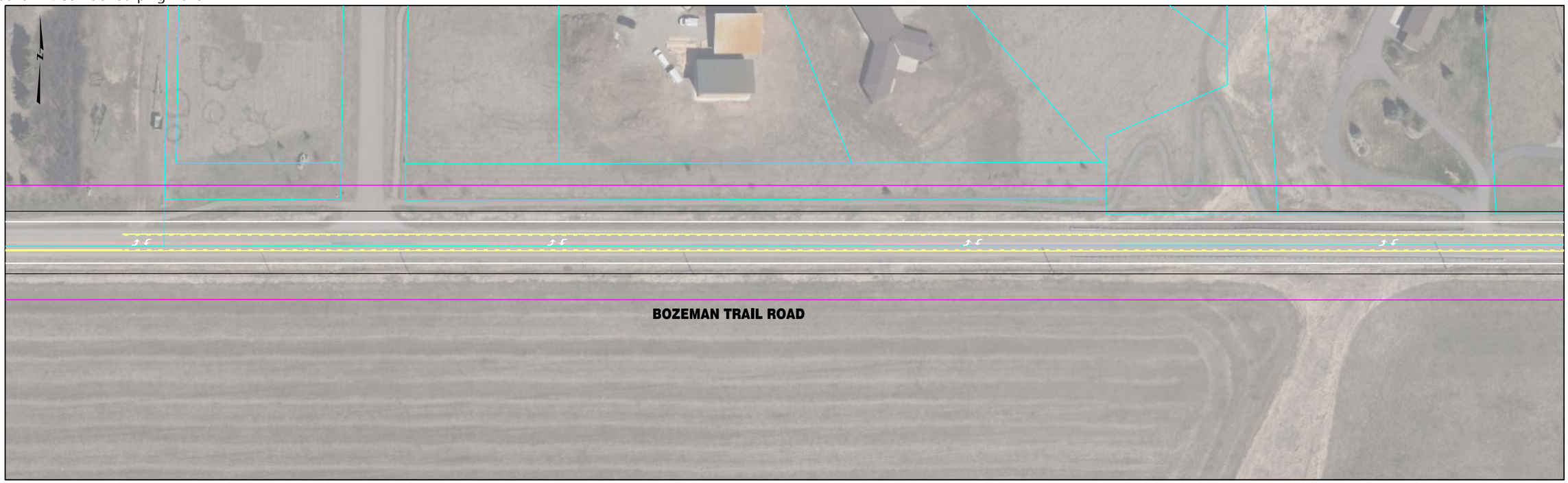


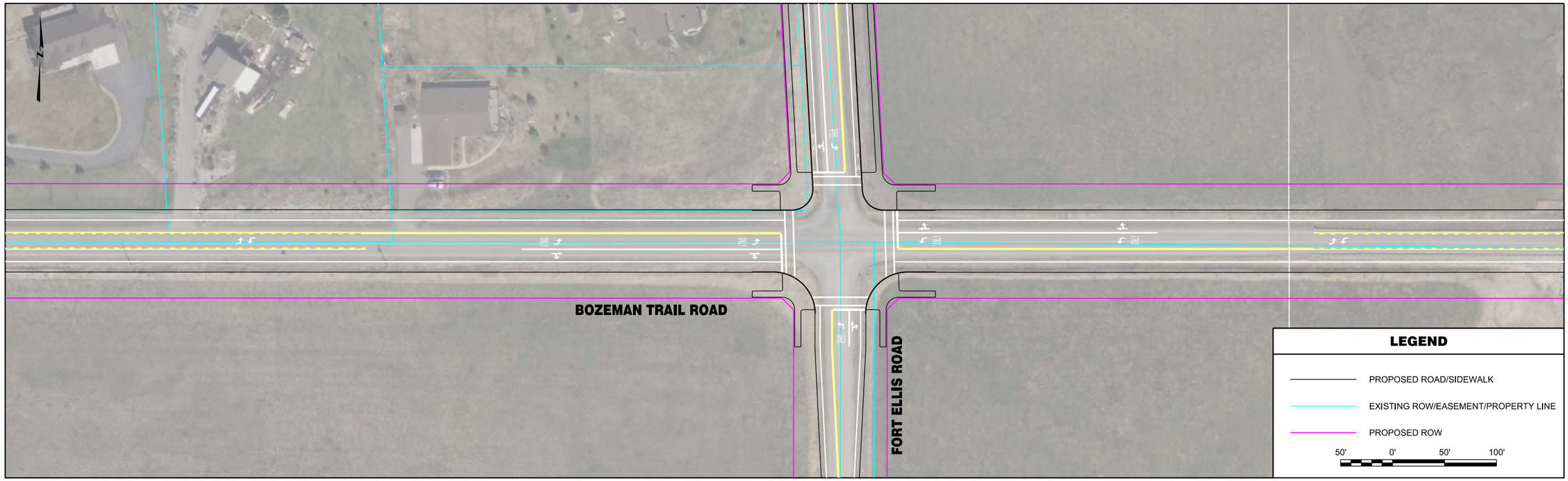


| | | | | | | | |
|---|---|---|---|---|---|---|---|
| RPA ROBERT PECCIA & ASSOCIATES<br>CIVIL ENGINEERING \| PLANNING \| SURVEYING \| LANDSCAPE ARCHITECTURE | ...\15602RDPLNZJ4.dgn<br>1/26/2017<br>3:08:18 PM joeh | PROJECT NO.<br>DESIGNED BY<br>REVIEWED BY<br>CHECKED BY | PRELIMINARY NOT FOR CONSTRUCTION | *Bozeman, Montana* | PROJECT TITLE<br>**BOZEMAN CITYWIDE STRIPING PLAN** | SHEET TITLE<br>**BOZEMAN TRAIL ROAD STRIPING PLAN** | SHEET<br>Page 61 **2** |

Copyright 1/26/2017 © Robert Peccia & Associates

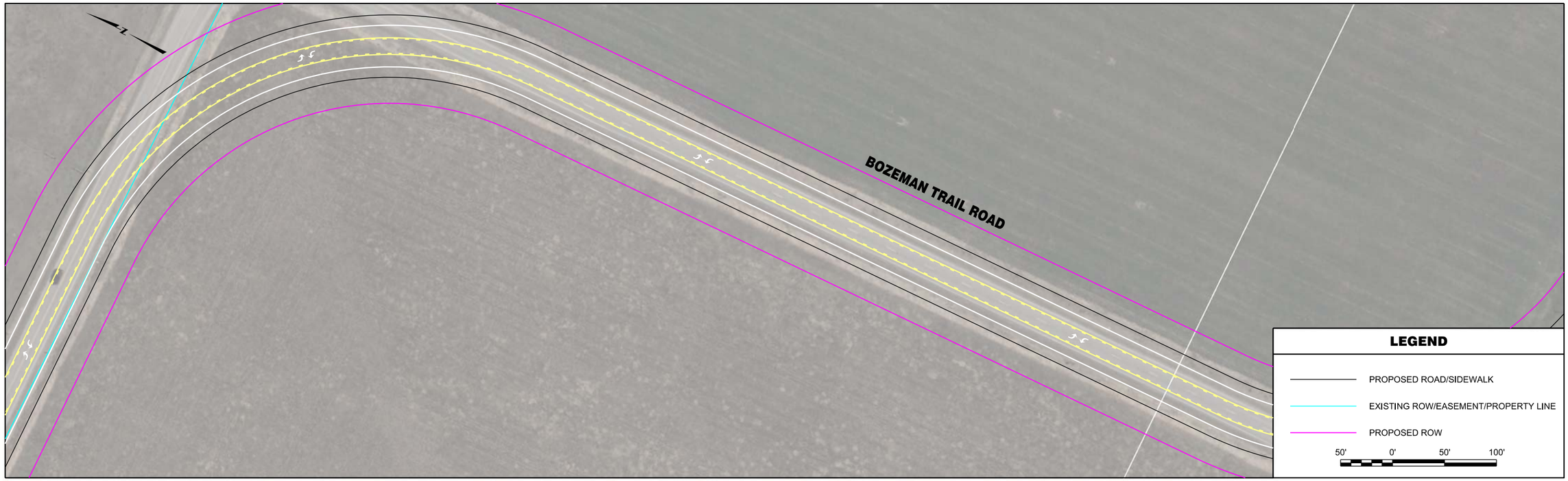


| | | | | | | | |
|---|---|---|---|---|---|---|---|
| RPA ROBERT PECCIA & ASSOCIATES<br>CIVIL ENGINEERING \| PLANNING \| SURVEYING \| LANDSCAPE ARCHITECTURE | ...\15602RDPLNZJ4.dgn<br>1/26/2017<br>3:08:28 PM joeh | PROJECT NO.<br>DESIGNED BY<br>REVIEWED BY<br>CHECKED BY | PRELIMINARY NOT FOR CONSTRUCTION | *Bozeman, Montana* | PROJECT TITLE | **BOZEMAN CITYWIDE STRIPING PLAN** | SHEET TITLE **BOZEMAN TRAIL ROAD STRIPING PLAN** |

Copyright 1/26/2017 © Robert Peccia & Associates

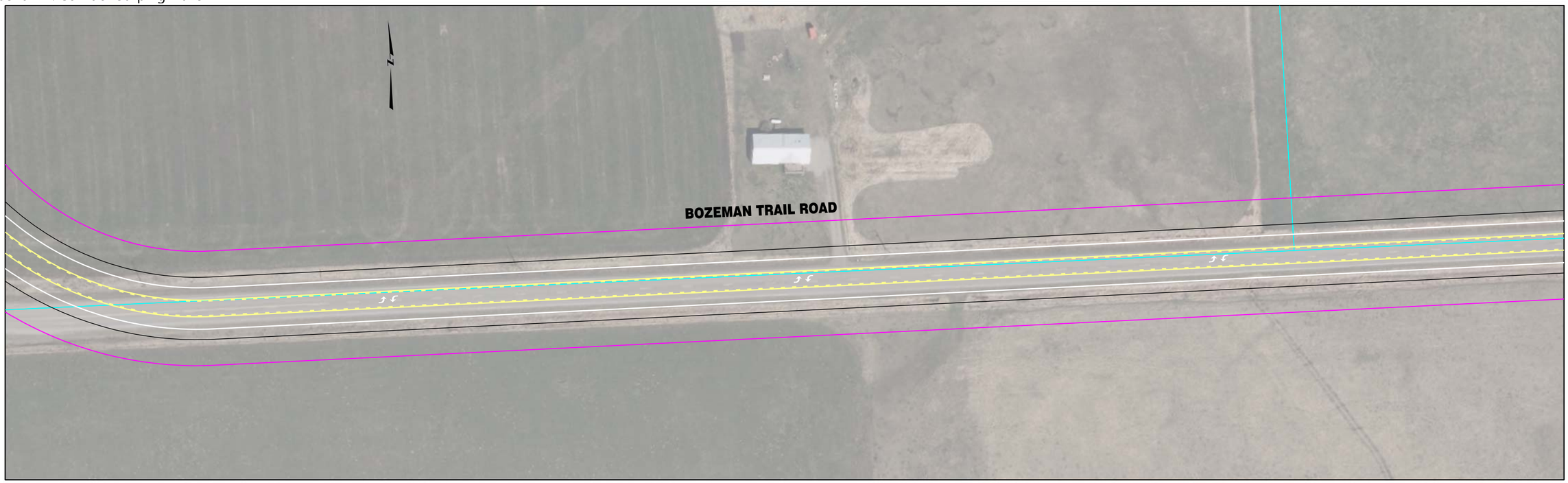


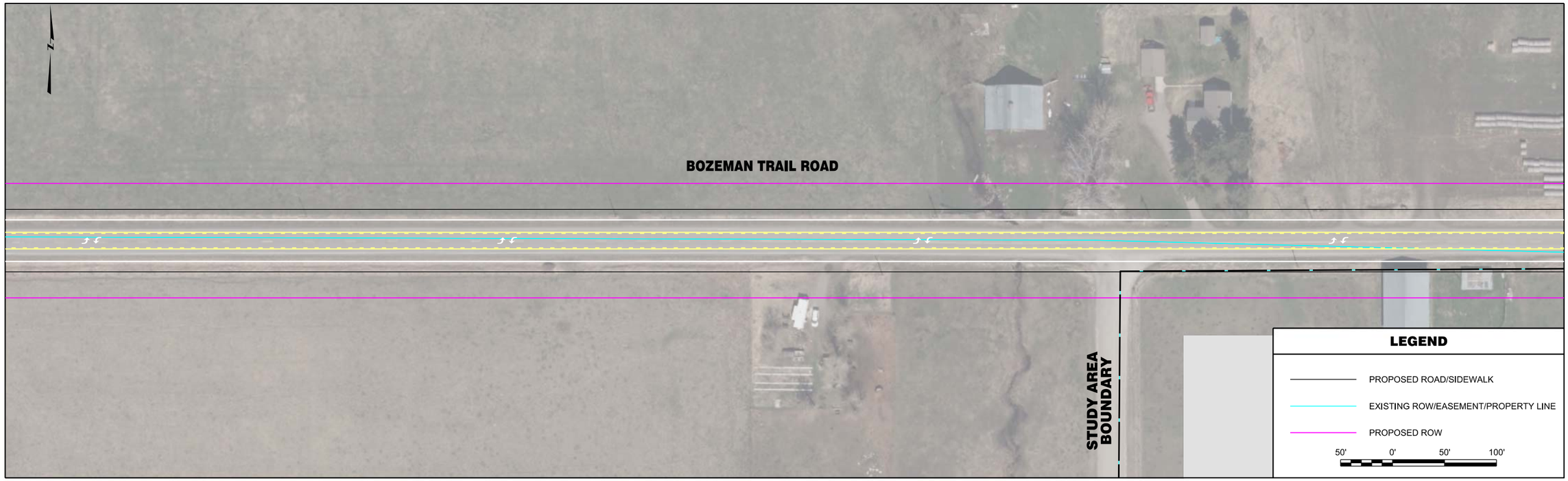


| | | | | | | | |
|---|---|---|---|---|---|---|---|
| RPA ROBERT PECCIA & ASSOCIATES<br>CIVIL ENGINEERING \| PLANNING \| SURVEYING \| LANDSCAPE ARCHITECTURE | ...\15602RDPLNZJ5.dgn<br>1/26/2017<br>3:08:34 PM joeh | PROJECT NO.<br>DESIGNED BY<br>REVIEWED BY<br>CHECKED BY | PRELIMINARY NOT FOR CONSTRUCTION | *Bozeman, Montana* | PROJECT TITLE<br>**BOZEMAN CITYWIDE STRIPING PLAN** | SHEET TITLE<br>**BOZEMAN TRAIL ROAD STRIPING PLAN** | SHEET<br>Page 63 **4** |

© Robert Peccia & Associates
Copyright 1/26/2017

**INTENTIONALLY LEFT BLANK**

**LEGEND**

- PROPOSED ROAD/SIDEWALK
- EXISTING ROW/EASEMENT/PROPERTY LINE
- PROPOSED ROW

50' 0' 50' 100'

Copyright 1/26/2017 © Robert Peccia & Associates

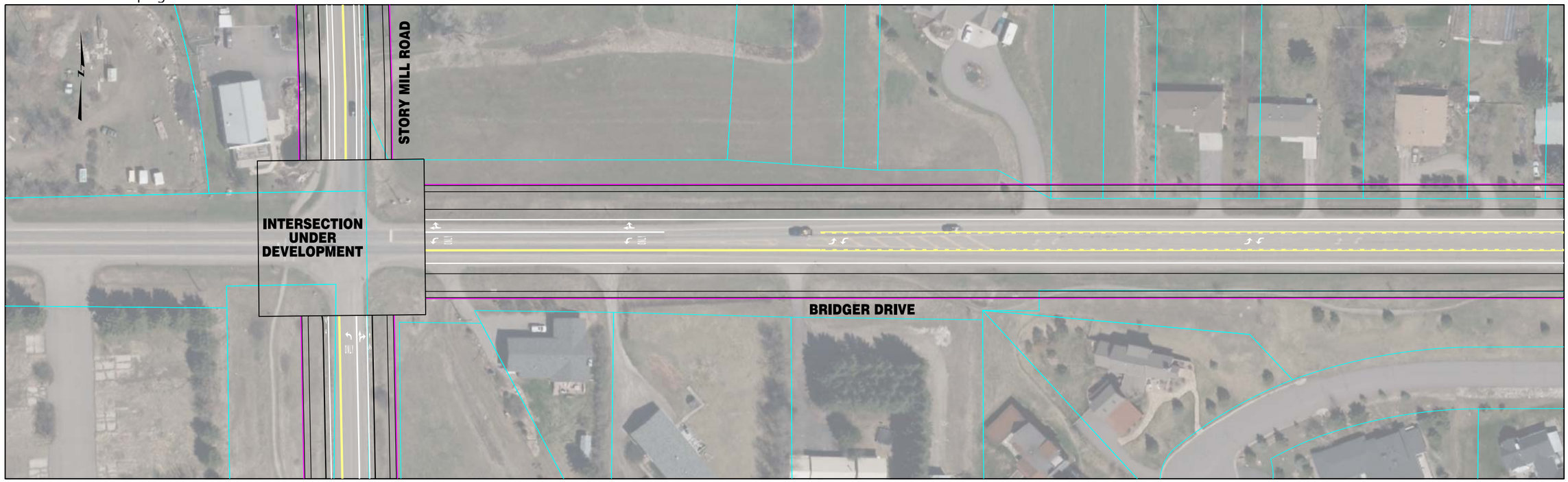


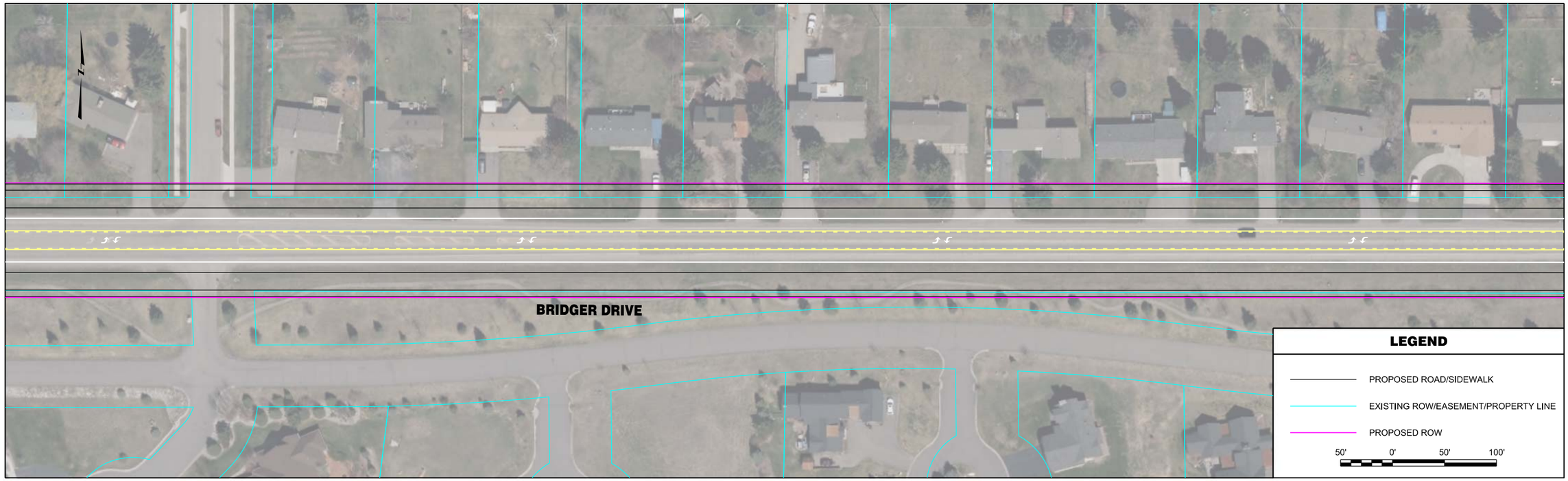


| | | | | | | | |
|---|---|---|---|---|---|---|---|
| RPA ROBERT PECCIA & ASSOCIATES<br>CIVIL ENGINEERING \| PLANNING \| SURVEYING \| LANDSCAPE ARCHITECTURE | ...\15602RDPLNZU2.dgn<br>1/26/2017<br>3:13:38 PM joeh | PROJECT NO.<br>DESIGNED BY<br>REVIEWED BY<br>CHECKED BY | PRELIMINARY NOT FOR CONSTRUCTION | *Bozeman, Montana* | PROJECT TITLE | **BOZEMAN CITYWIDE STRIPING PLAN** | SHEET TITLE **BRIDGER DRIVE STRIPING PLAN** |

Copyright 1/26/2017 © Robert Peccia & Associates

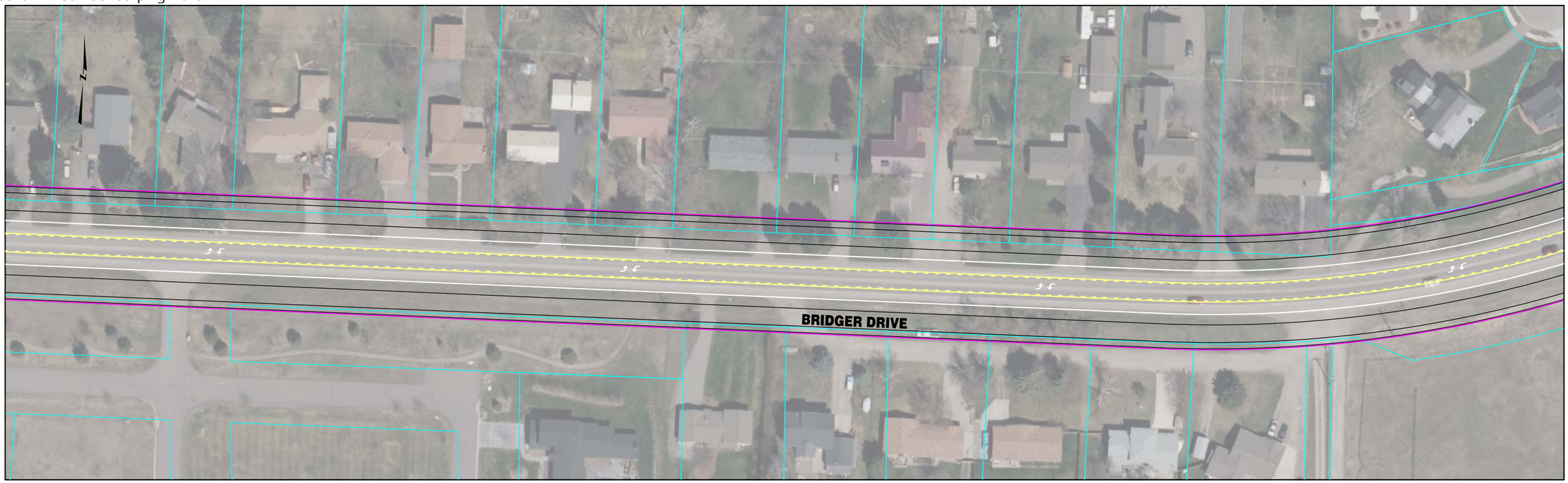


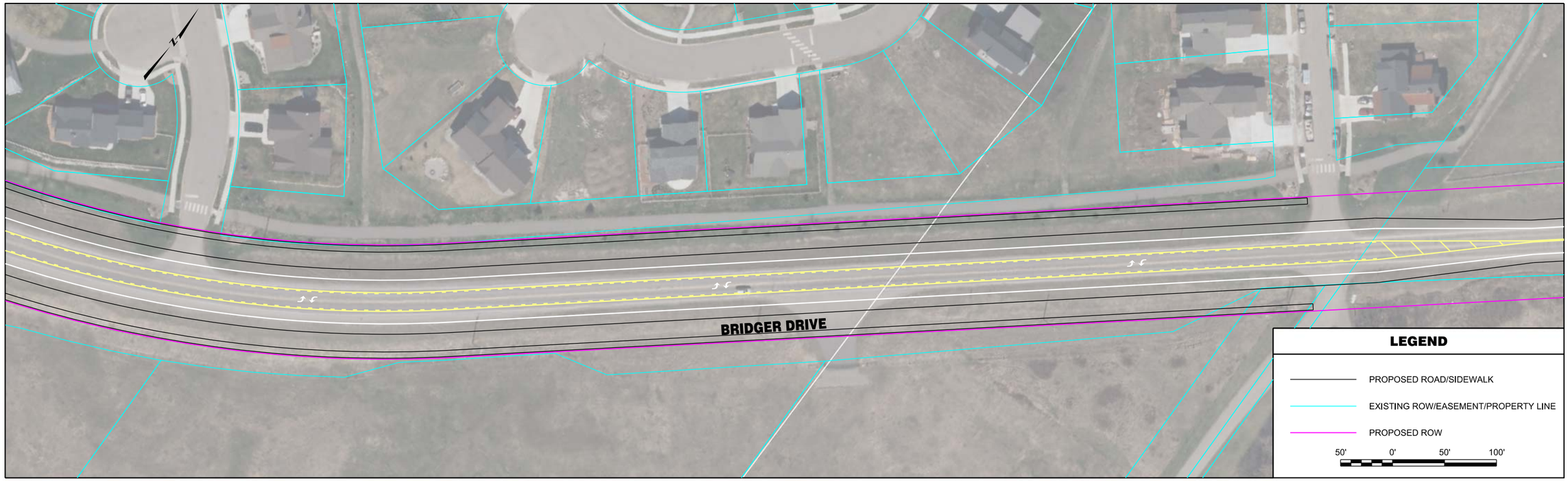


| | | | | | | | |
|---|---|---|---|---|---|---|---|
| RPA ROBERT PECCIA & ASSOCIATES<br>CIVIL ENGINEERING \| PLANNING \| SURVEYING \| LANDSCAPE ARCHITECTURE | ...\15602RDPLNZU2.dgn<br>1/26/2017<br>3:13:46 PM joeh | PROJECT NO.<br>DESIGNED BY<br>REVIEWED BY<br>CHECKED BY | PRELIMINARY NOT FOR CONSTRUCTION | *Bozeman, Montana* | PROJECT TITLE | **BOZEMAN CITYWIDE STRIPING PLAN** | SHEET TITLE **BRIDGER DRIVE STRIPING PLAN** |

© Robert Peccia & Associates
Copyright 1/26/2017

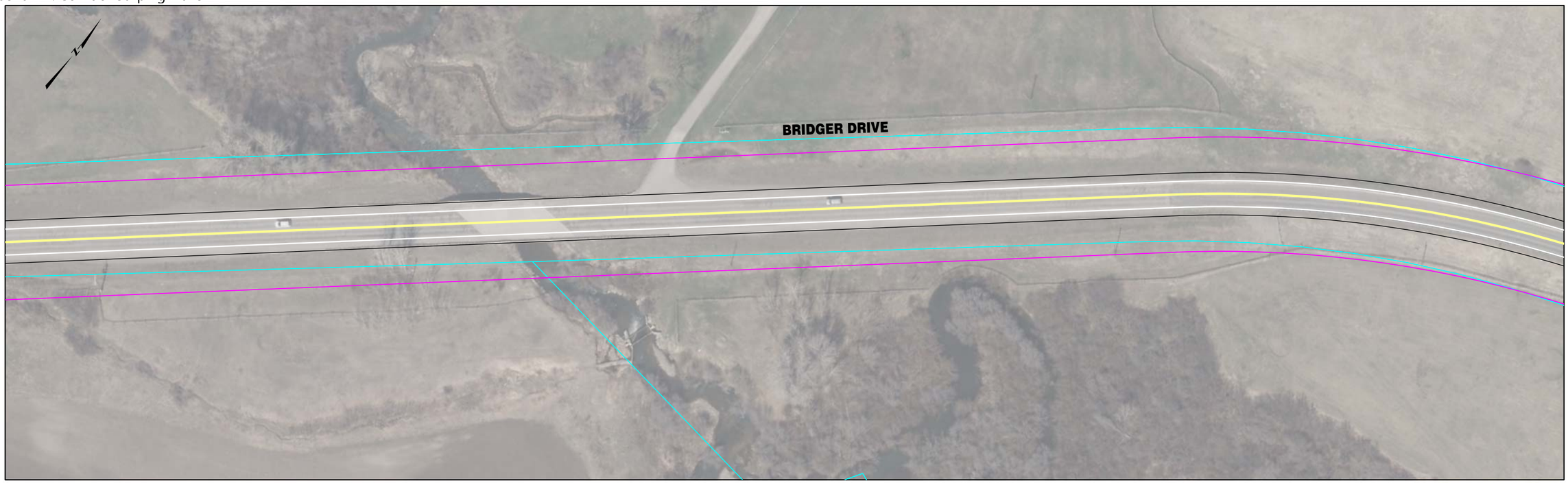

| | | | | | | | |
|---|---|---|---|---|---|---|---|
| RPA ROBERT PECCIA & ASSOCIATES<br>CIVIL ENGINEERING \| PLANNING \| SURVEYING \| LANDSCAPE ARCHITECTURE | ...\15602RDPLNZU3.dgn<br>1/26/2017<br>3:13:55 PM joeh | PROJECT NO.<br>DESIGNED BY<br>REVIEWED BY<br>CHECKED BY | PRELIMINARY NOT FOR CONSTRUCTION | *Bozeman, Montana* | PROJECT TITLE | **BOZEMAN CITYWIDE STRIPING PLAN** | SHEET TITLE **BRIDGER DRIVE STRIPING PLAN** |

Copyright 1/26/2017 © Robert Peccia & Associates

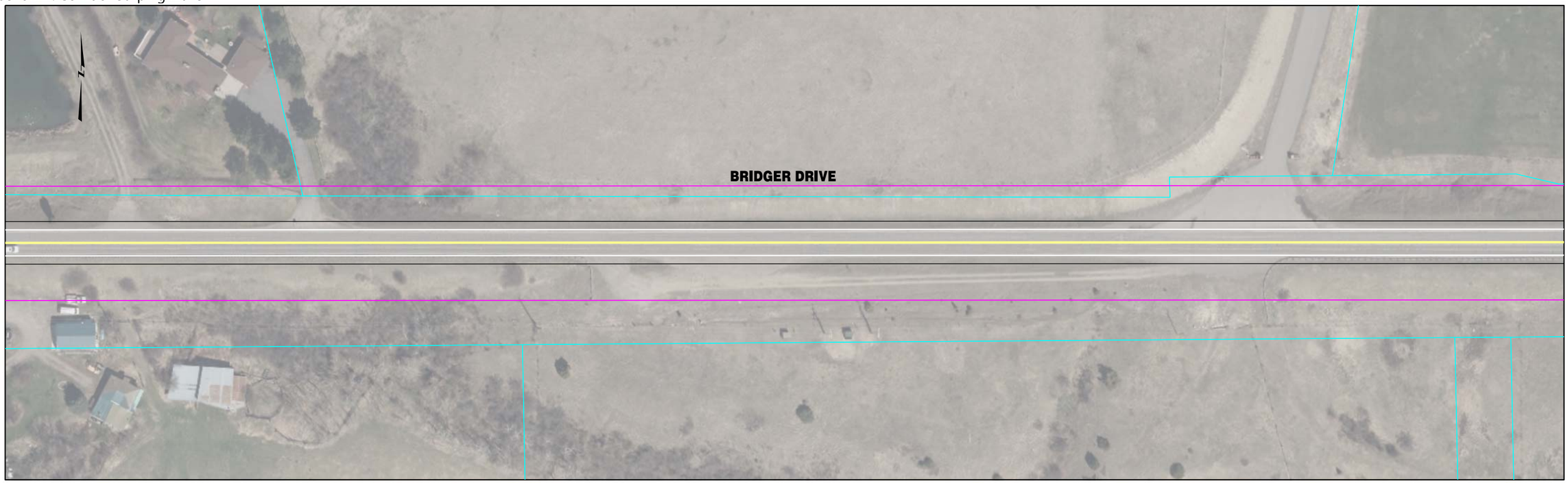


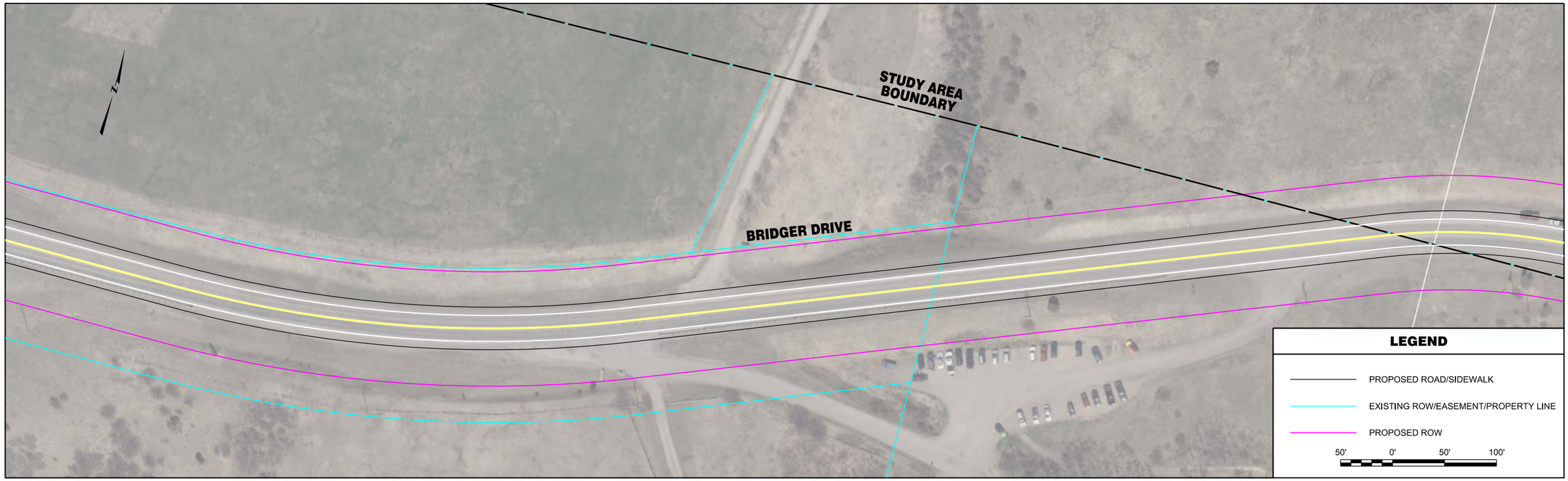


| | | | | | | | |
|---|---|---|---|---|---|---|---|
| RPA ROBERT PECCIA & ASSOCIATES<br>CIVIL ENGINEERING \| PLANNING \| SURVEYING \| LANDSCAPE ARCHITECTURE | ...\15602RDPLNZU3.dgn<br>1/26/2017<br>3:14:35 PM joeh | PROJECT NO.<br>DESIGNED BY<br>REVIEWED BY<br>CHECKED BY | PRELIMINARY NOT FOR CONSTRUCTION | *Bozeman, Montana* | PROJECT TITLE | **BOZEMAN CITYWIDE STRIPING PLAN** | SHEET TITLE **BRIDGER DRIVE STRIPING PLAN** |

Copyright 1/26/2017 © Robert Peccia & Associates

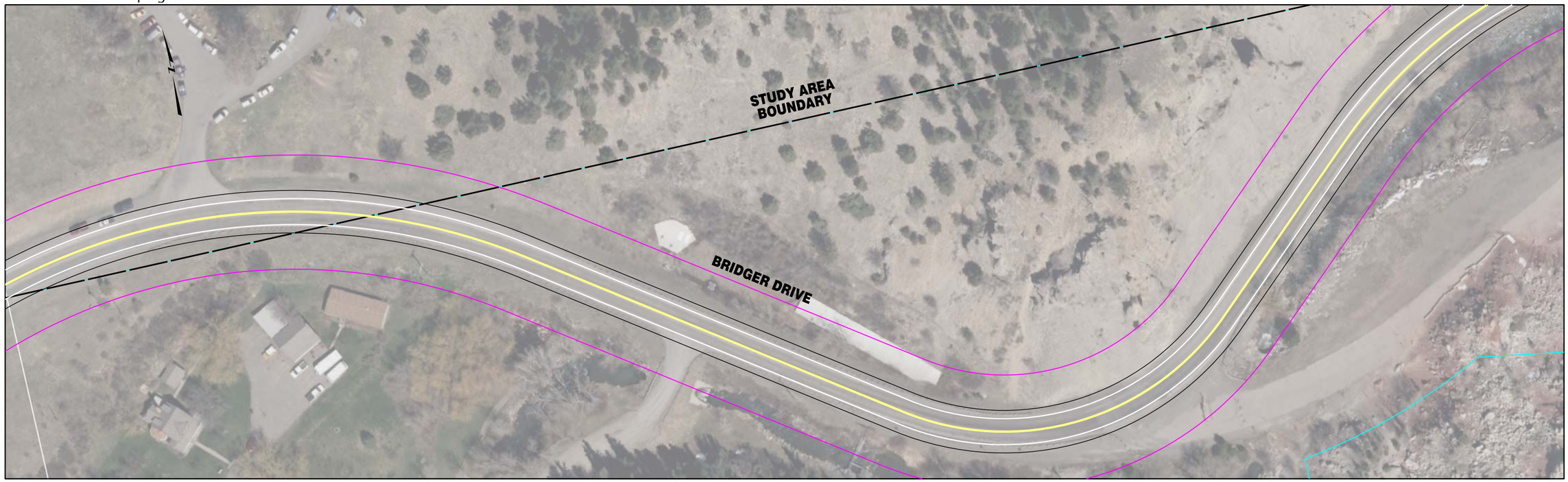


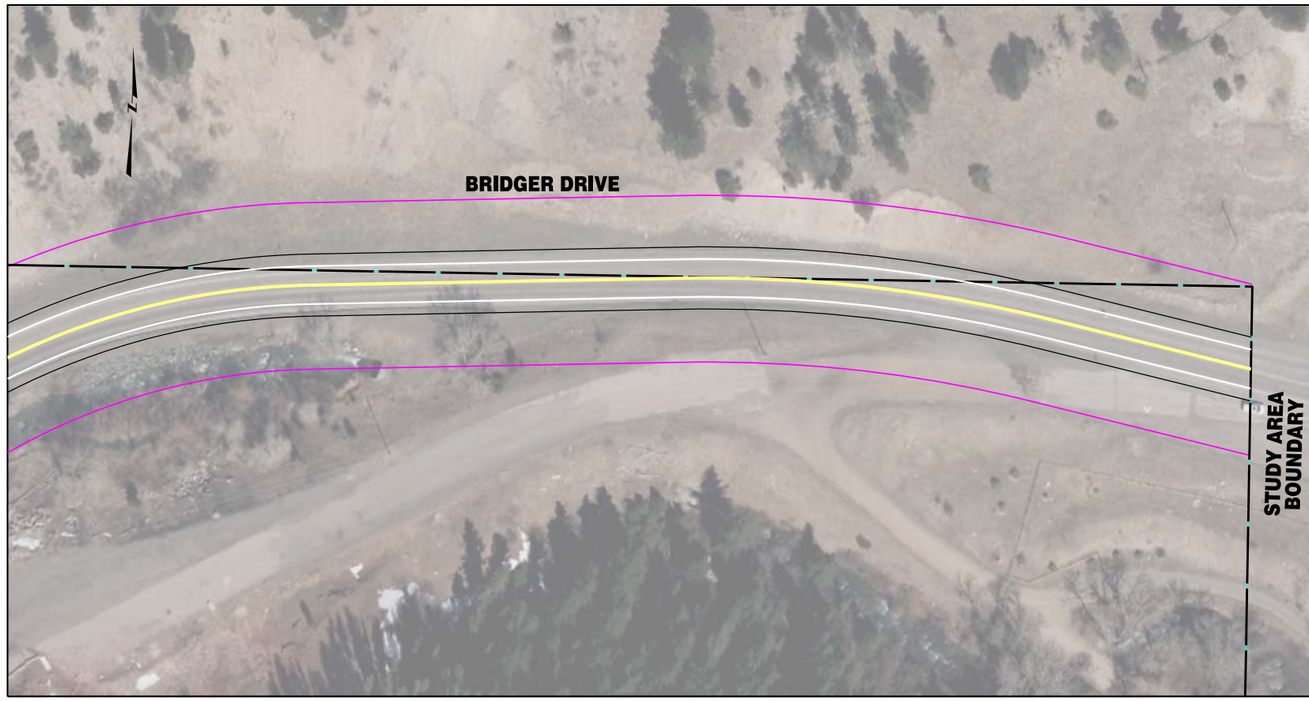


**LEGEND**

- PROPOSED ROAD/SIDEWALK
- EXISTING ROW/EASEMENT/PROPERTY LINE
- PROPOSED ROW

50' 0' 50' 100'

| | | | | | | | |
|---|---|---|---|---|---|---|---|
| RPA ROBERT PECCIA & ASSOCIATES<br>CIVIL ENGINEERING \| PLANNING \| SURVEYING \| LANDSCAPE ARCHITECTURE | ...\15602RDPLNZU3.dgn<br>1/26/2017<br>3:14:43 PM joeh | PROJECT NO.<br>DESIGNED BY<br>REVIEWED BY<br>CHECKED BY | PRELIMINARY NOT FOR CONSTRUCTION | *Bozeman, Montana* | PROJECT TITLE | **BOZEMAN CITYWIDE STRIPING PLAN** | SHEET TITLE **BRIDGER DRIVE STRIPING PLAN** |

Copyright 1/26/2017 © Robert Peccia & Associates

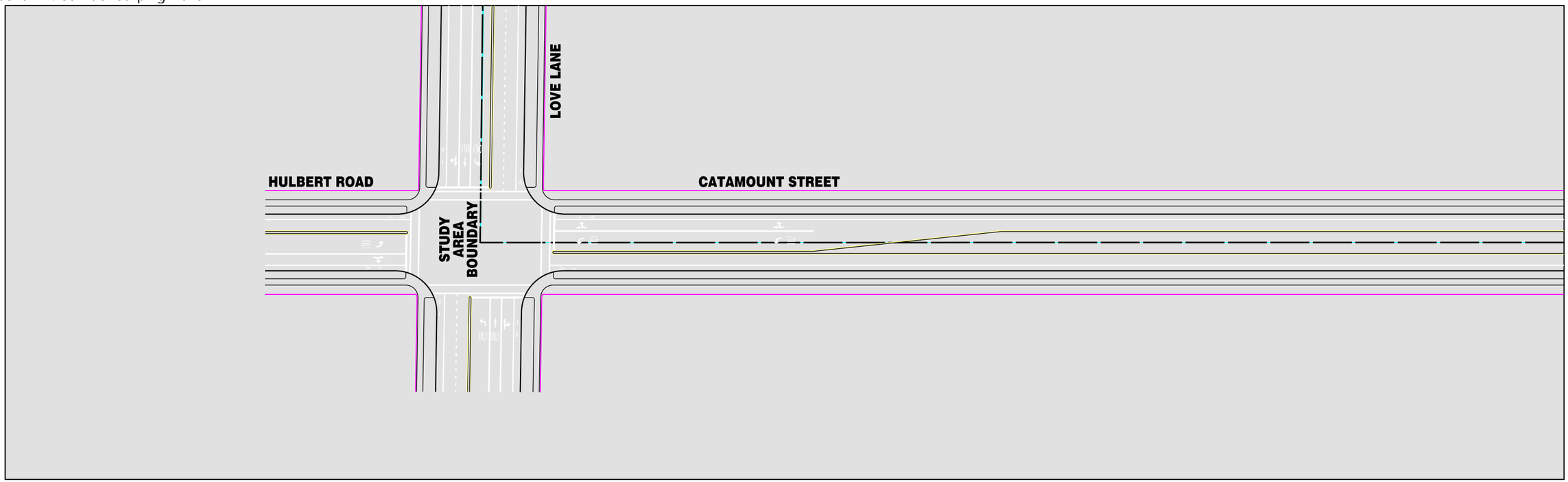


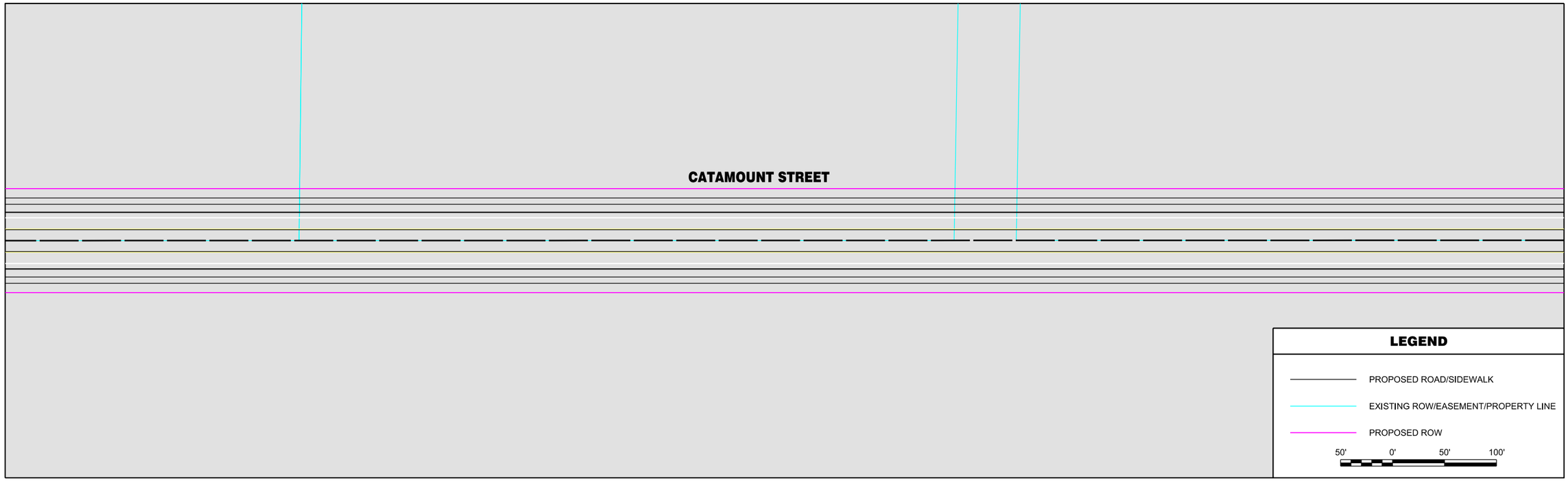


| | | | | | | | |
|---|---|---|---|---|---|---|---|
| RPA ROBERT PECCIA & ASSOCIATES<br>CIVIL ENGINEERING \| PLANNING \| SURVEYING \| LANDSCAPE ARCHITECTURE | ...\Q-Catmount\15602RDPLNZQ3.dw<br>1/26/2017<br>3:16:04 PM joeh | PROJECT NO.<br>DESIGNED BY<br>REVIEWED BY<br>CHECKED BY | PRELIMINARY NOT FOR CONSTRUCTION | *Bozeman, Montana* | PROJECT TITLE | **BOZEMAN CITYWIDE STRIPING PLAN** | SHEET TITLE **CATAMOUNT STREET STRIPING PLAN** |

Copyright 1/26/2017 © Robert Peccia & Associates

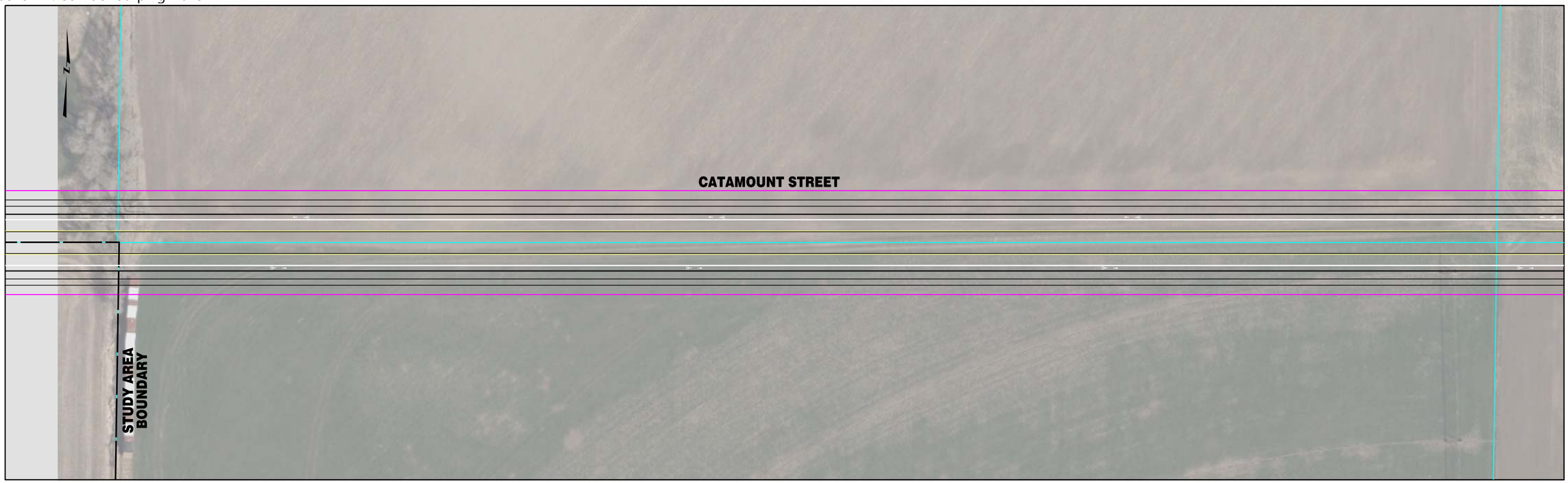


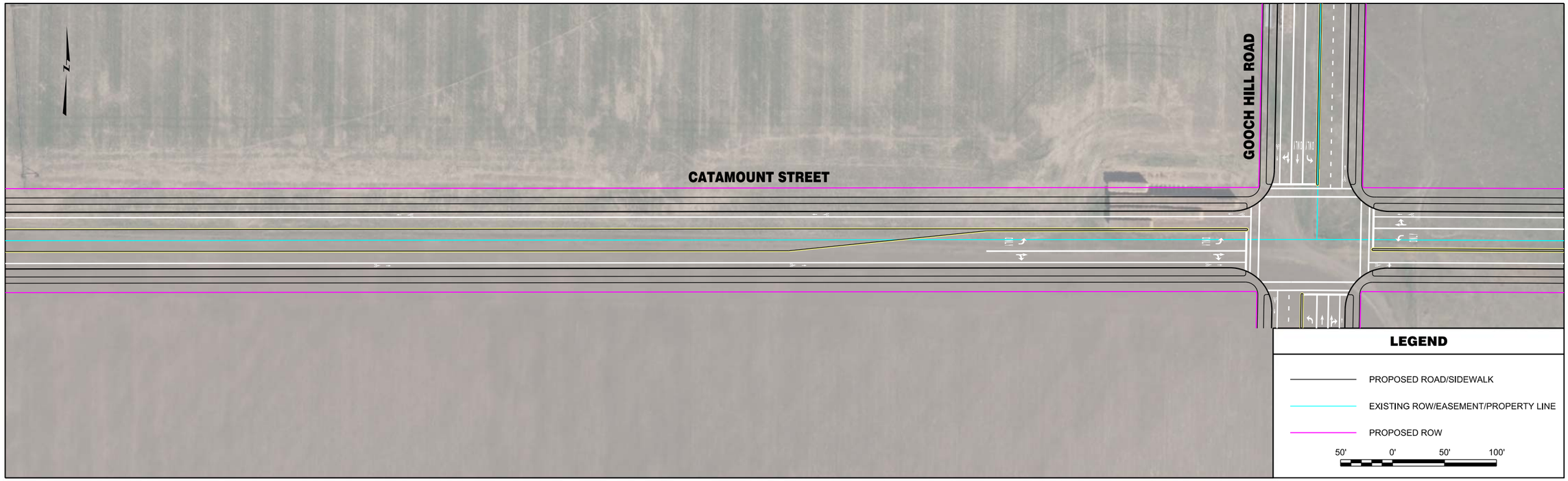


| | | | | | | | |
|---|---|---|---|---|---|---|---|
| RPA ROBERT PECCIA & ASSOCIATES<br>CIVIL ENGINEERING \| PLANNING \| SURVEYING \| LANDSCAPE ARCHITECTURE | ...\Q-Catmount\15602RDPLNZQ1.dw<br>1/26/2017<br>3:16:10 PM joeh | PROJECT NO.<br>DESIGNED BY<br>REVIEWED BY<br>CHECKED BY | PRELIMINARY NOT FOR CONSTRUCTION | *Bozeman, Montana* | PROJECT TITLE | **BOZEMAN CITYWIDE STRIPING PLAN** | SHEET TITLE **CATAMOUNT STREET STRIPING PLAN** |

Copyright 1/26/2017 © Robert Peccia & Associates



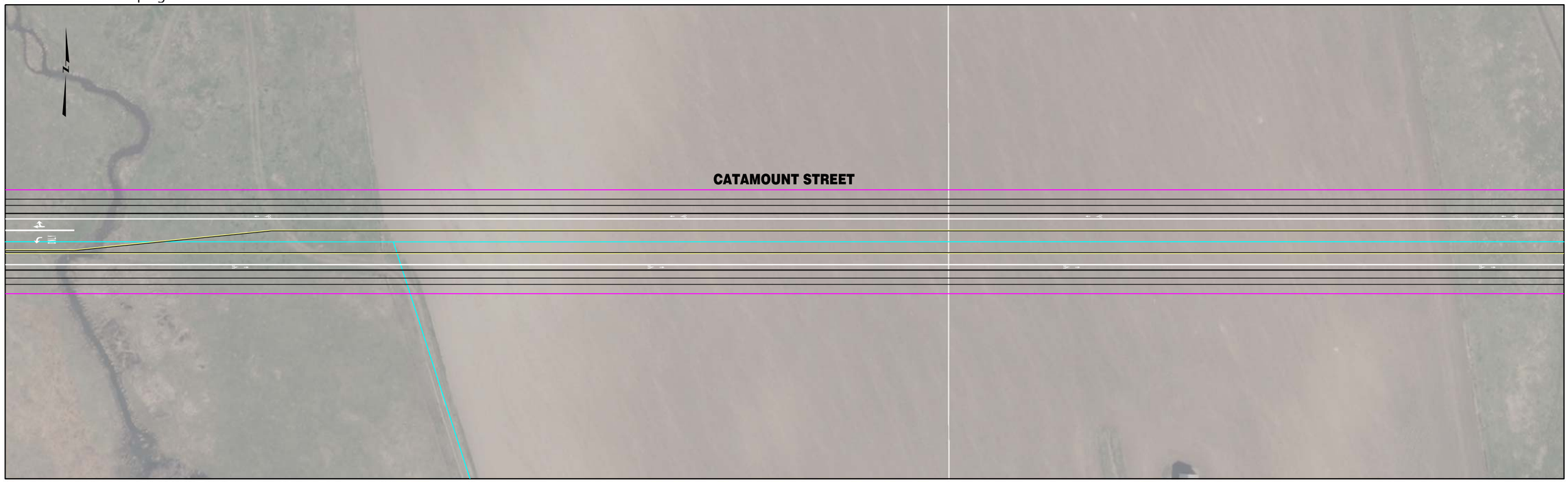


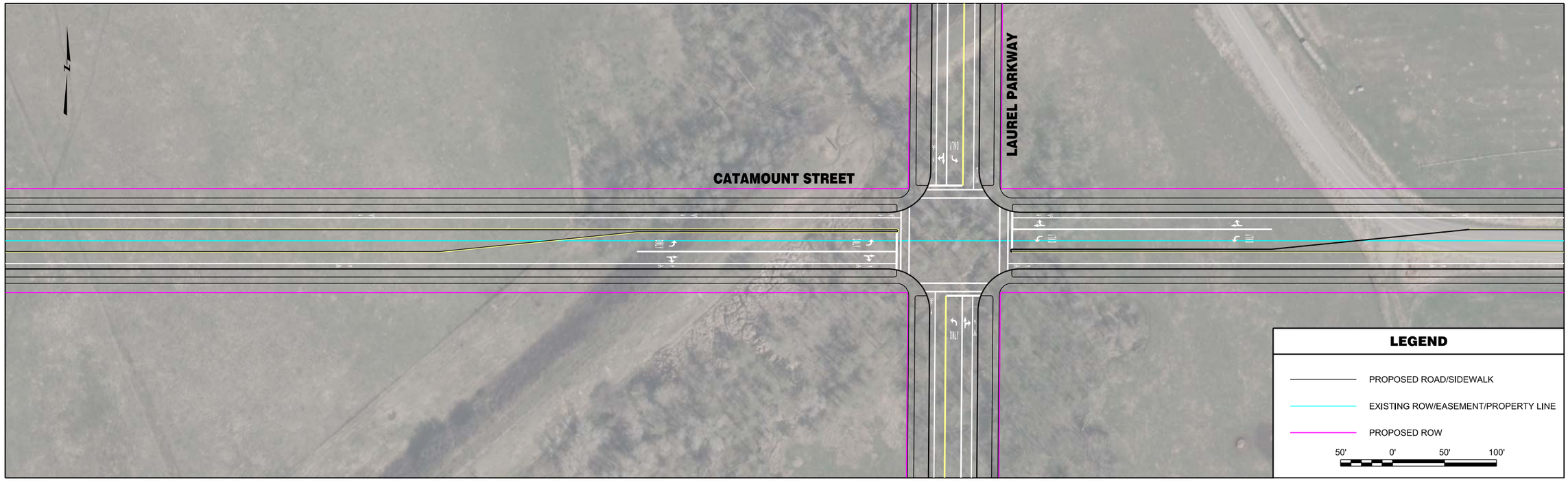


| | | | | | | | |
|---|---|---|---|---|---|---|---|
| RPA ROBERT PECCIA & ASSOCIATES<br>CIVIL ENGINEERING \| PLANNING \| SURVEYING \| LANDSCAPE ARCHITECTURE | ...\Q-Catmount\15602RDPLNZQ1.dw<br>1/26/2017<br>3:16:18 PM joeh | PROJECT NO.<br>DESIGNED BY<br>REVIEWED BY<br>CHECKED BY | PRELIMINARY NOT FOR CONSTRUCTION | *Bozeman, Montana* | PROJECT TITLE | **BOZEMAN CITYWIDE STRIPING PLAN** | SHEET TITLE **CATAMOUNT STREET STRIPING PLAN** |

Copyright 1/26/2017 © Robert Peccia & Associates

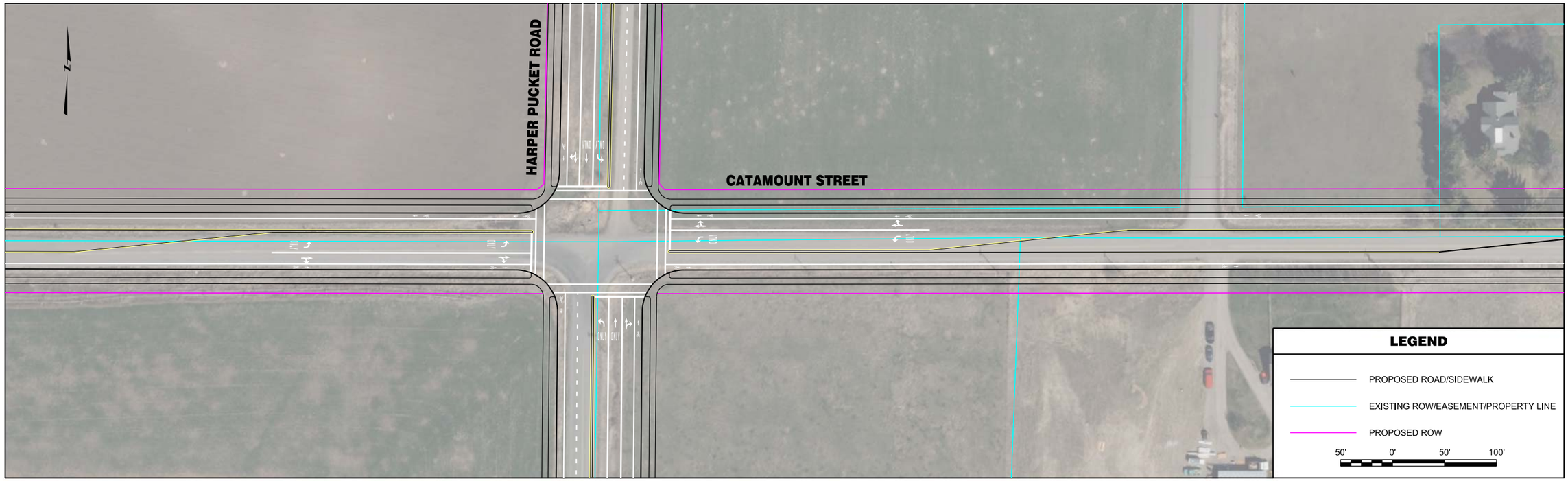


| | | | | | | | |
|---|---|---|---|---|---|---|---|
| RPA ROBERT PECCIA & ASSOCIATES<br>CIVIL ENGINEERING \| PLANNING \| SURVEYING \| LANDSCAPE ARCHITECTURE | ...\Q-Catmount\15602RDPLNZQ1.dw<br>1/26/2017<br>3:16:27 PM joeh | PROJECT NO.<br>DESIGNED BY<br>REVIEWED BY<br>CHECKED BY | PRELIMINARY NOT FOR CONSTRUCTION | *Bozeman, Montana* | PROJECT TITLE<br>**BOZEMAN CITYWIDE STRIPING PLAN** | SHEET TITLE<br>**CATAMOUNT STREET STRIPING PLAN** | SHEET<br>Page 73 **4** |

Copyright 1/26/2017 © Robert Peccia & Associates

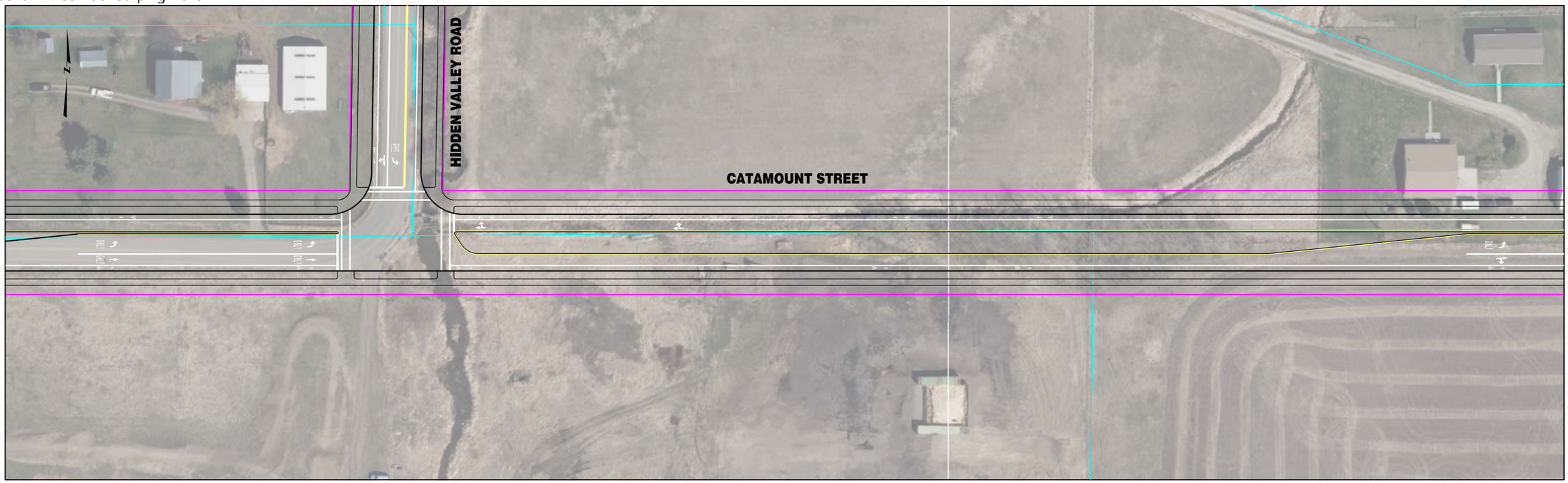


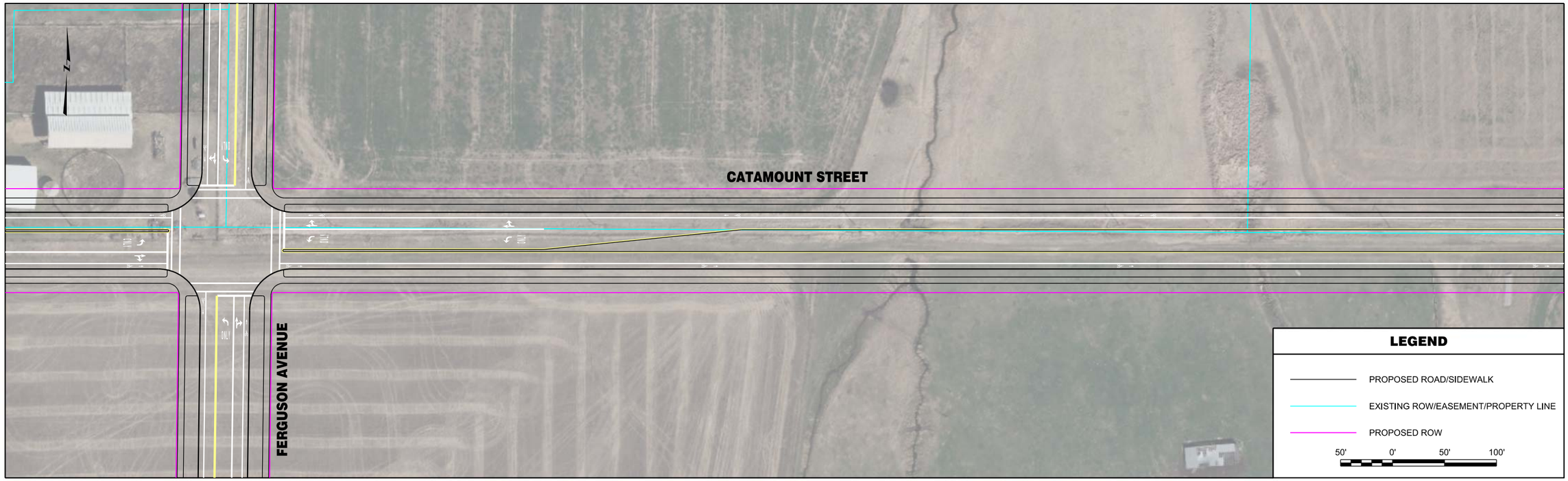


| | | | | | | | |
|---|---|---|---|---|---|---|---|
| RPA ROBERT PECCIA & ASSOCIATES<br>CIVIL ENGINEERING \| PLANNING \| SURVEYING \| LANDSCAPE ARCHITECTURE | ...\Q-Catmount\15602RDPLNZQ2.dg<br>1/26/2017<br>3:20:59 PM joeh | PROJECT NO.<br>DESIGNED BY<br>REVIEWED BY<br>CHECKED BY | PRELIMINARY NOT FOR CONSTRUCTION | *Bozeman, Montana* | PROJECT TITLE | **BOZEMAN CITYWIDE STRIPING PLAN** | SHEET TITLE **CATAMOUNT STREET STRIPING PLAN** |

Copyright 1/26/2017 © Robert Peccia & Associates

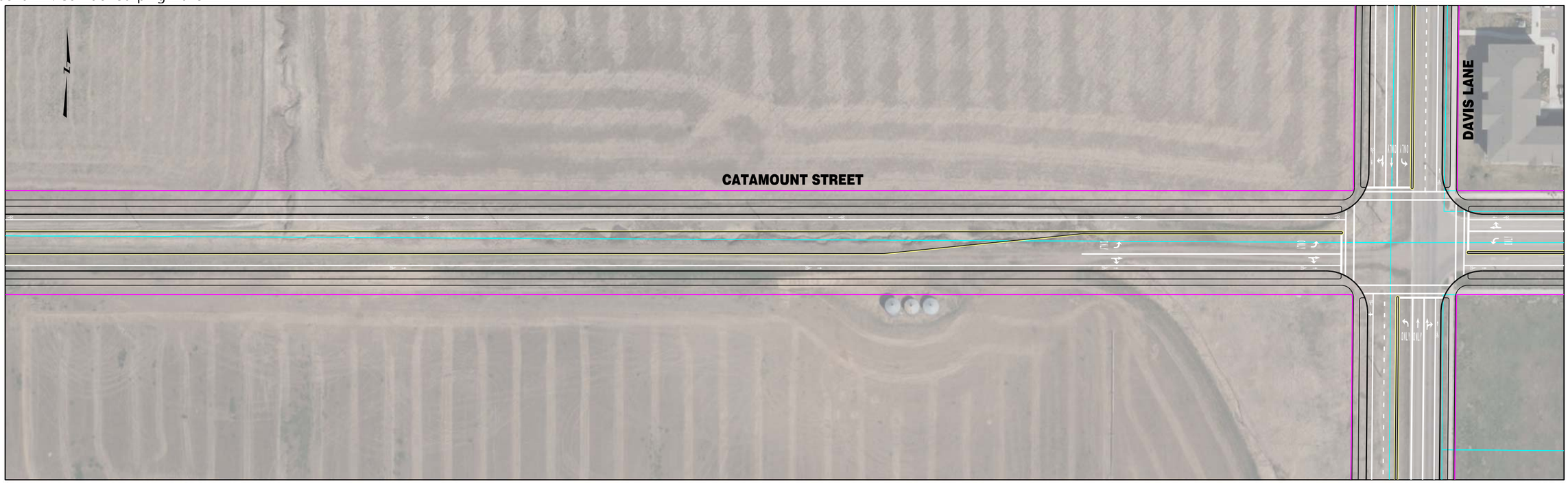


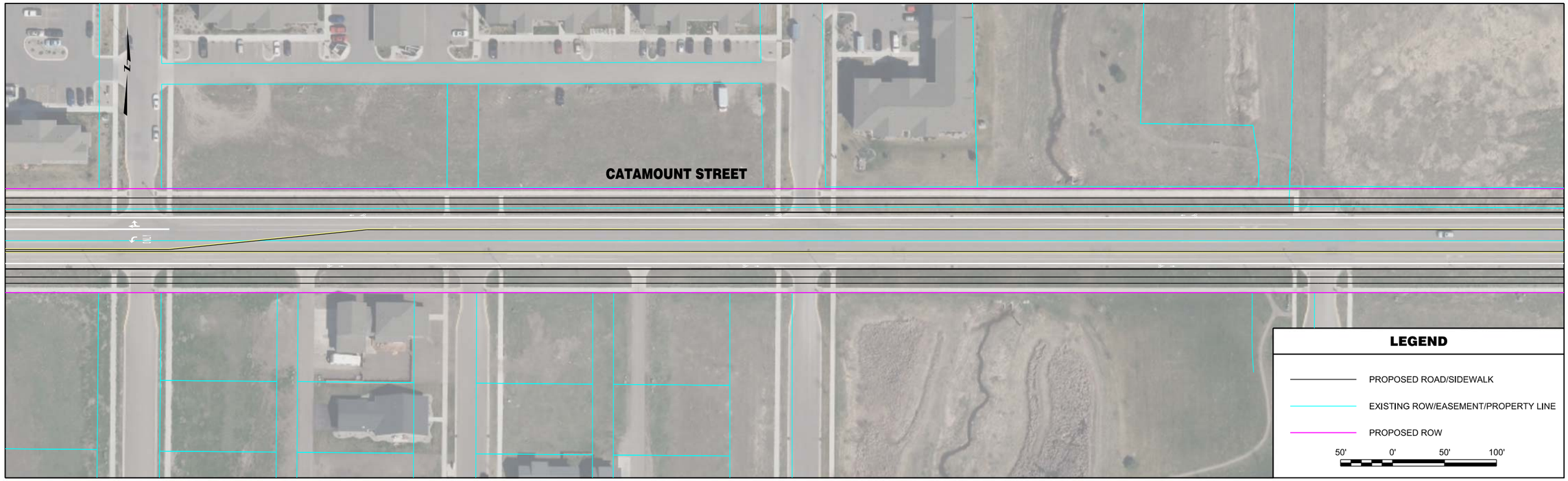


| | | | | | | | |
|---|---|---|---|---|---|---|---|
| RPA ROBERT PECCIA & ASSOCIATES<br>CIVIL ENGINEERING \| PLANNING \| SURVEYING \| LANDSCAPE ARCHITECTURE | ...\Q-Catmount\15602RDPLNZQ2.dg<br>1/26/2017<br>3:21:18 PM joeh | PROJECT NO.<br>DESIGNED BY<br>REVIEWED BY<br>CHECKED BY | PRELIMINARY NOT FOR CONSTRUCTION | *Bozeman, Montana* | PROJECT TITLE | **BOZEMAN CITYWIDE STRIPING PLAN** | SHEET TITLE **CATAMOUNT STREET STRIPING PLAN** |

Copyright 1/26/2017 © Robert Peccia & Associates

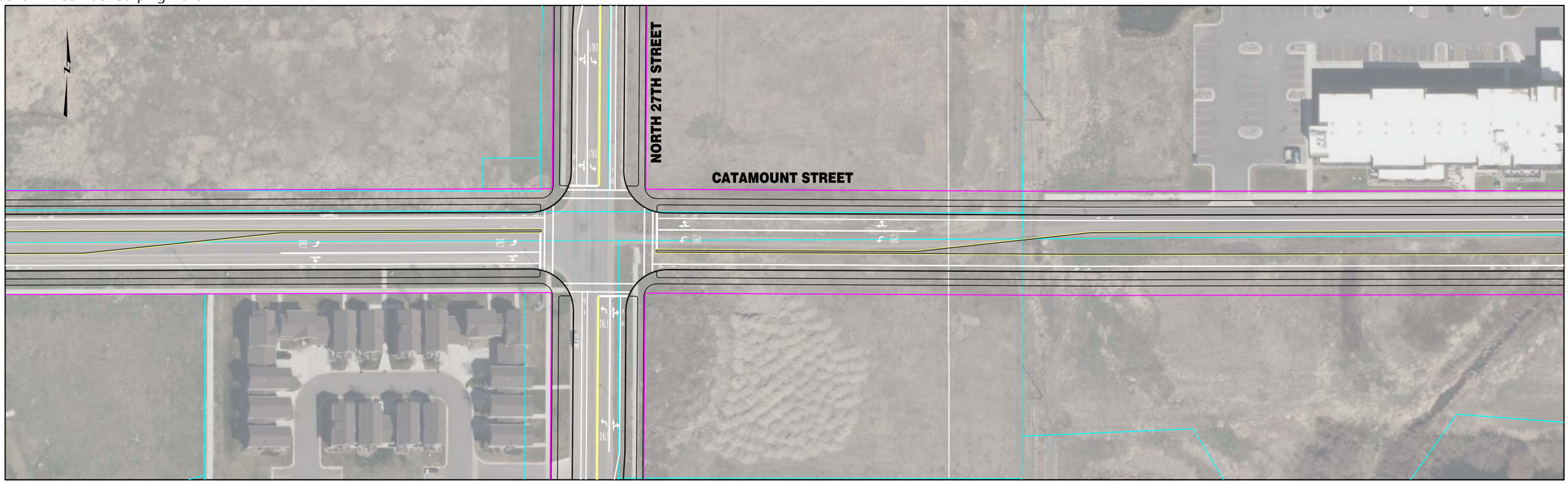


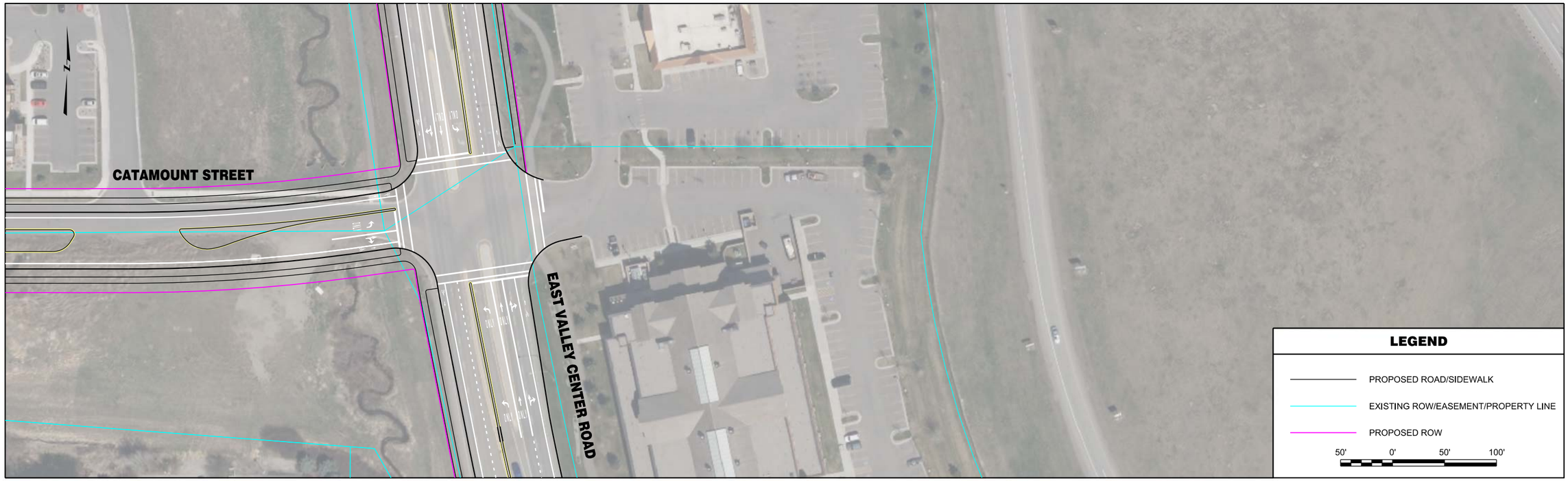


| | | | | | | | |
|---|---|---|---|---|---|---|---|
| RPA ROBERT PECCIA & ASSOCIATES<br>CIVIL ENGINEERING \| PLANNING \| SURVEYING \| LANDSCAPE ARCHITECTURE | ...\Q-Catmount\15602RDPLNZQ2.dg<br>1/26/2017<br>3:21:25 PM joeh | PROJECT NO.<br>DESIGNED BY<br>REVIEWED BY<br>CHECKED BY | PRELIMINARY NOT FOR CONSTRUCTION | *Bozeman, Montana* | PROJECT TITLE | **BOZEMAN CITYWIDE STRIPING PLAN** | SHEET TITLE **CATAMOUNT STREET STRIPING PLAN** |

Copyright 1/26/2017 © Robert Peccia & Associates

| | | | | | | | |
|---|---|---|---|---|---|---|---|
| RPA ROBERT PECCIA & ASSOCIATES<br>CIVIL ENGINEERING \| PLANNING \| SURVEYING \| LANDSCAPE ARCHITECTURE | ...\FF-Cattail\15602RDPLNZFF1.dgn<br>1/26/2017<br>3:19:44 PM joeh | PROJECT NO.<br>DESIGNED BY<br>REVIEWED BY<br>CHECKED BY | PRELIMINARY NOT FOR CONSTRUCTION | *Bozeman, Montana* | PROJECT TITLE | **BOZEMAN CITYWIDE STRIPING PLAN** | SHEET TITLE **CATTAIL STREET STRIPING PLAN** |

Copyright 1/26/2017 © Robert Peccia & Associates

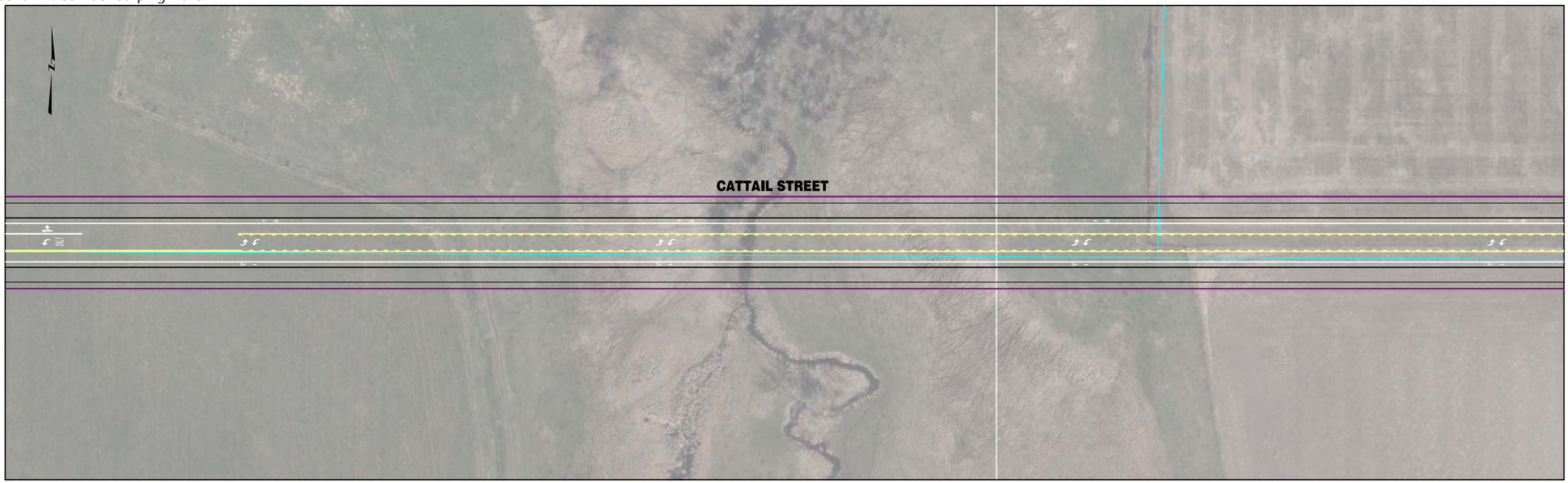


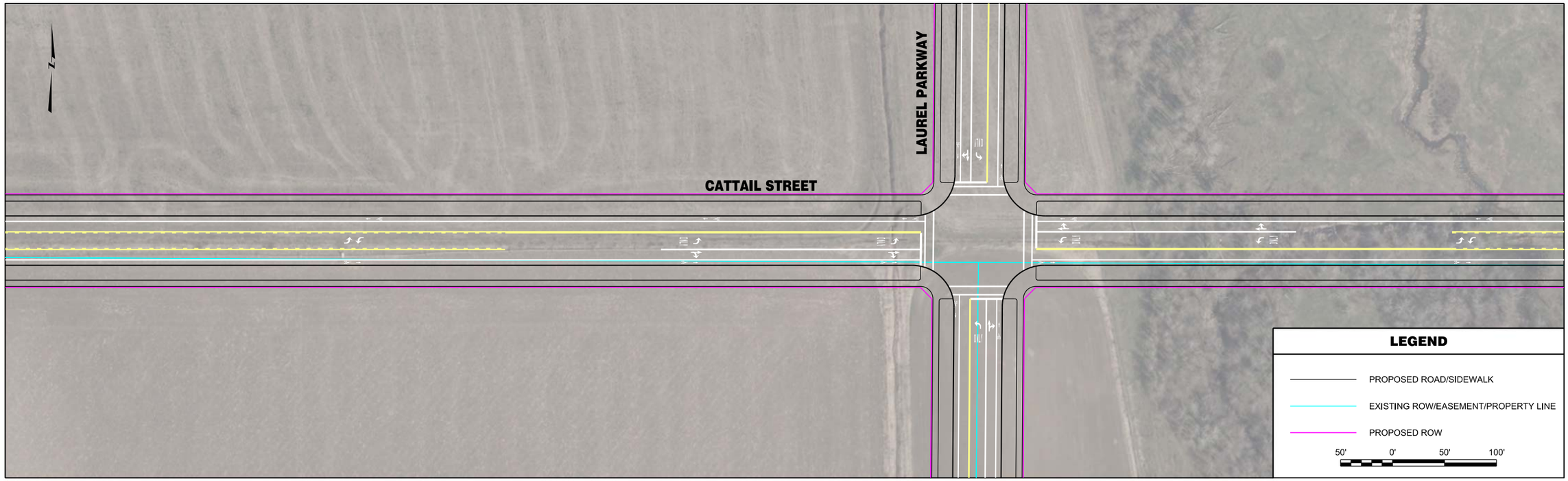


| | | | | | | | |
|---|---|---|---|---|---|---|---|
| ROBERT PECCIA & ASSOCIATES<br>CIVIL ENGINEERING \| PLANNING \| SURVEYING \| LANDSCAPE ARCHITECTURE | ...\FF-Cattail\15602RDPLNZFF1.dgn<br>1/26/2017<br>3:19:50 PM joeh | PROJECT NO.<br>DESIGNED BY<br>REVIEWED BY<br>CHECKED BY | PRELIMINARY NOT FOR CONSTRUCTION | *Bozeman, Montana* | PROJECT TITLE | **BOZEMAN CITYWIDE STRIPING PLAN** | SHEET TITLE **CATTAIL STREET STRIPING PLAN** |

Copyright 1/26/2017 © Robert Peccia & Associates

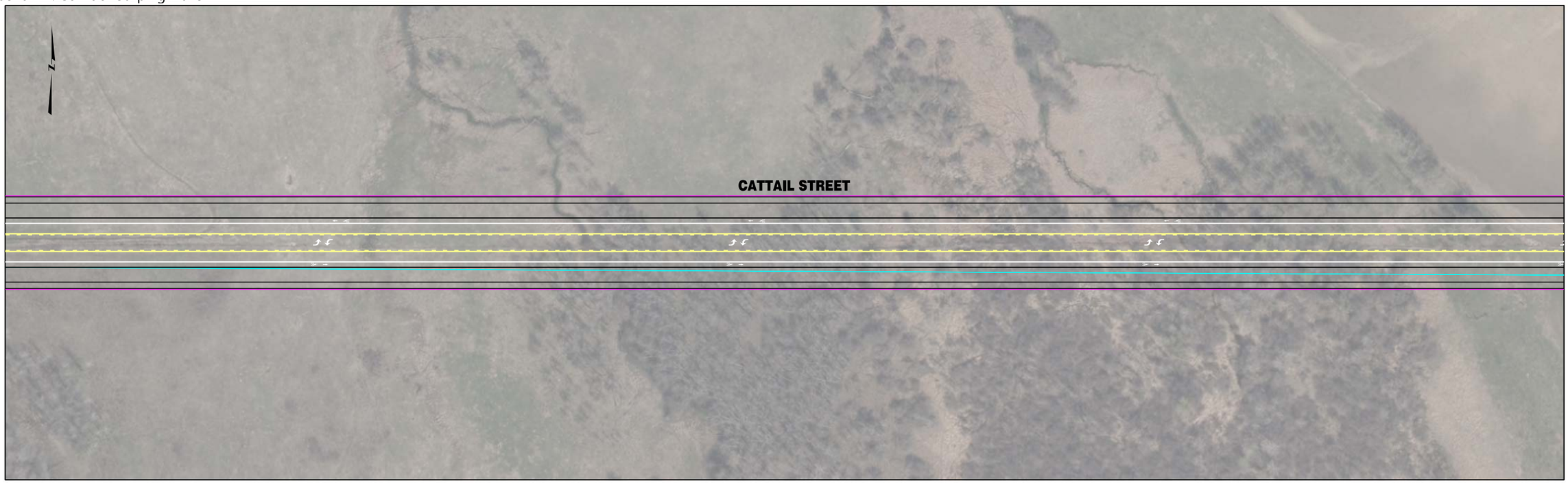


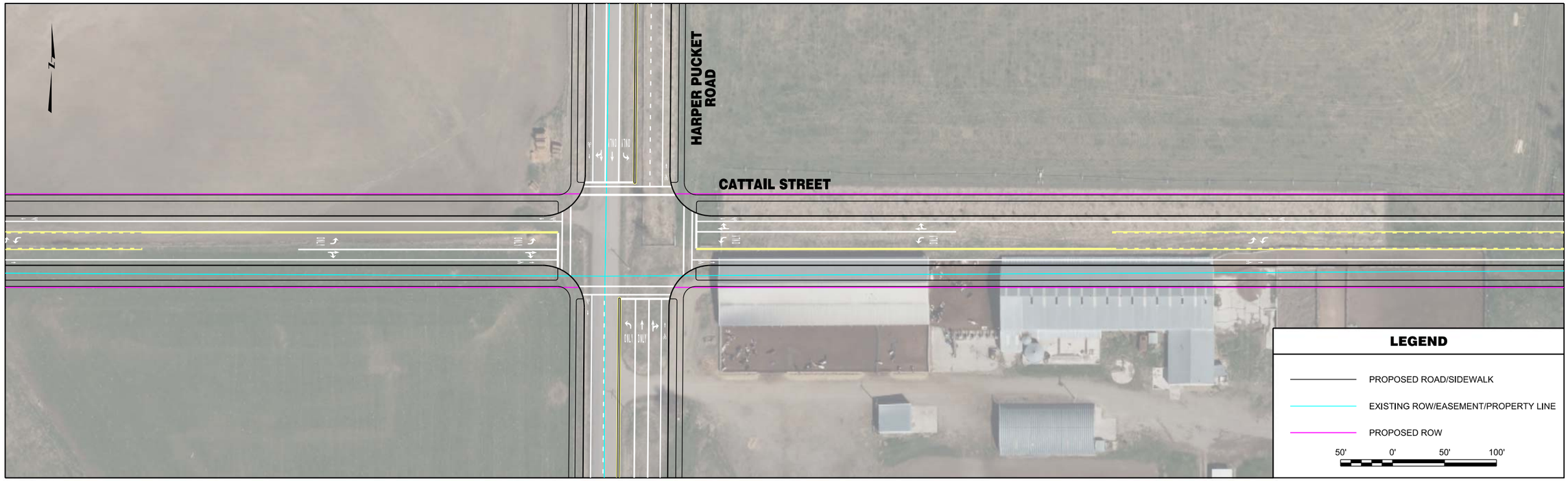


| | | | | | | | |
|---|---|---|---|---|---|---|---|
| RPA ROBERT PECCIA & ASSOCIATES<br>CIVIL ENGINEERING \| PLANNING \| SURVEYING \| LANDSCAPE ARCHITECTURE | ...\FF-Cattail\15602RDPLNZFF1.dgn<br>1/26/2017<br>3:20:00 PM joeh | PROJECT NO.<br>DESIGNED BY<br>REVIEWED BY<br>CHECKED BY | PRELIMINARY NOT FOR CONSTRUCTION | *Bozeman, Montana* | PROJECT TITLE | **BOZEMAN CITYWIDE STRIPING PLAN** | SHEET TITLE **CATTAIL STREET STRIPING PLAN** |

Copyright 1/26/2017 © Robert Peccia & Associates

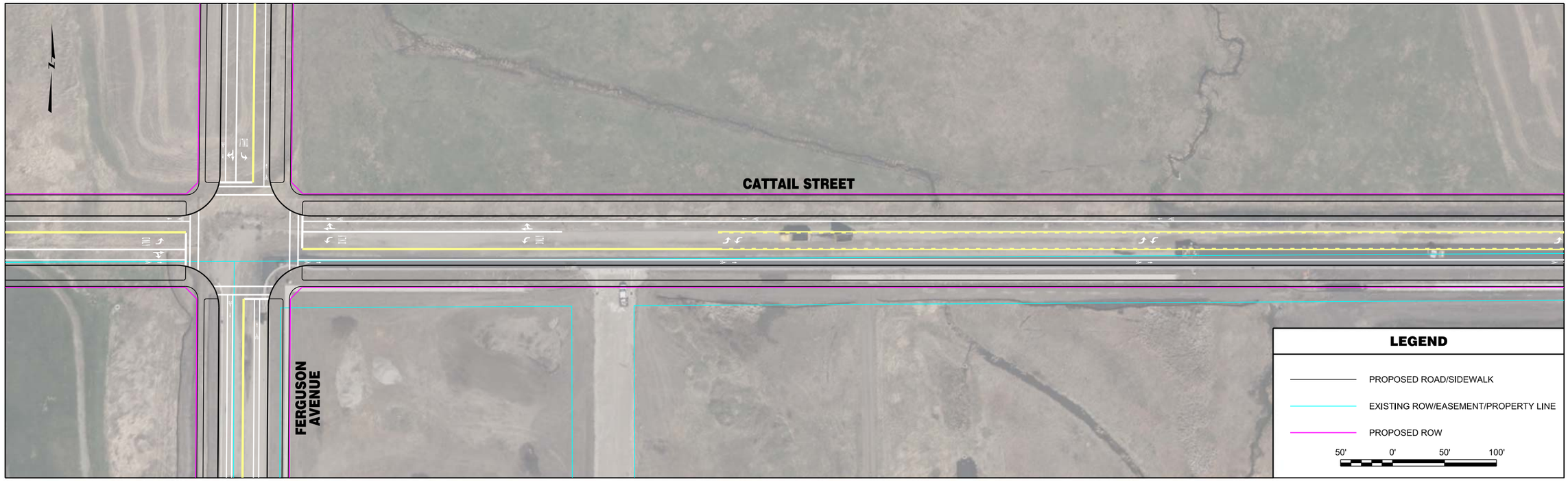


| | | | | | | |
|---|---|---|---|---|---|---|
| RPA ROBERT PECCIA & ASSOCIATES<br>CIVIL ENGINEERING \| PLANNING \| SURVEYING \| LANDSCAPE ARCHITECTURE | ...\FF-Cattail\15602RDPLNZFF2.dgn<br>1/26/2017<br>3:20:07 PM joeh | PROJECT NO.<br>DESIGNED BY<br>REVIEWED BY<br>CHECKED BY | PRELIMINARY NOT FOR CONSTRUCTION | *Bozeman, Montana* | PROJECT TITLE **BOZEMAN CITYWIDE STRIPING PLAN** | SHEET TITLE **CATTAIL STREET STRIPING PLAN** |

Copyright 1/26/2017 © Robert Peccia & Associates

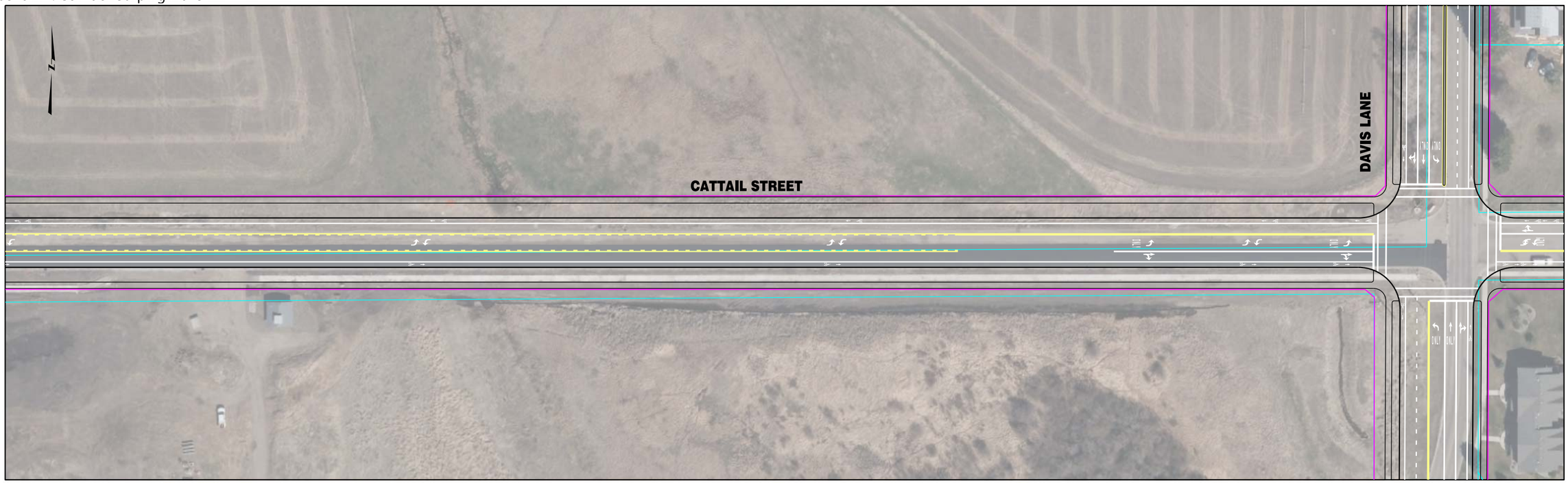


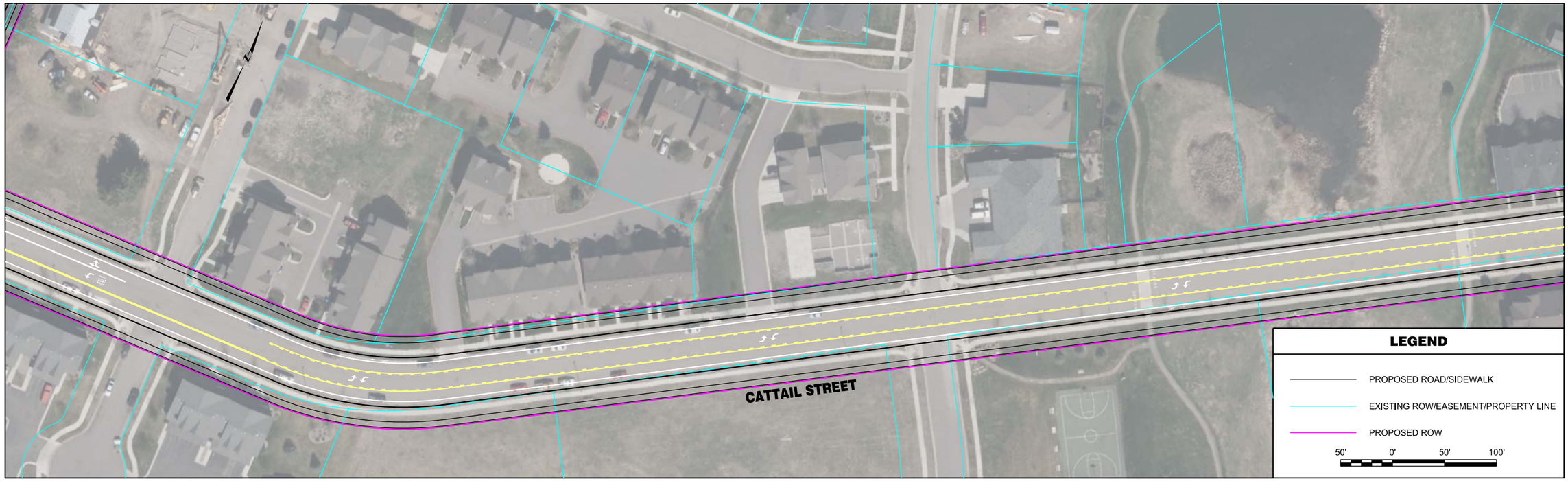


| | | | | | | | |
|---|---|---|---|---|---|---|---|
| RPA ROBERT PECCIA & ASSOCIATES<br>CIVIL ENGINEERING \| PLANNING \| SURVEYING \| LANDSCAPE ARCHITECTURE | ...\FF-Cattail\15602RDPLNZFF2.dgn<br>1/26/2017<br>3:20:14 PM joeh | PROJECT NO.<br>DESIGNED BY<br>REVIEWED BY<br>CHECKED BY | PRELIMINARY NOT FOR CONSTRUCTION | *Bozeman, Montana* | PROJECT TITLE | **BOZEMAN CITYWIDE STRIPING PLAN** | SHEET TITLE **CATTAIL STREET STRIPING PLAN** |

Copyright 1/26/2017 © Robert Peccia & Associates

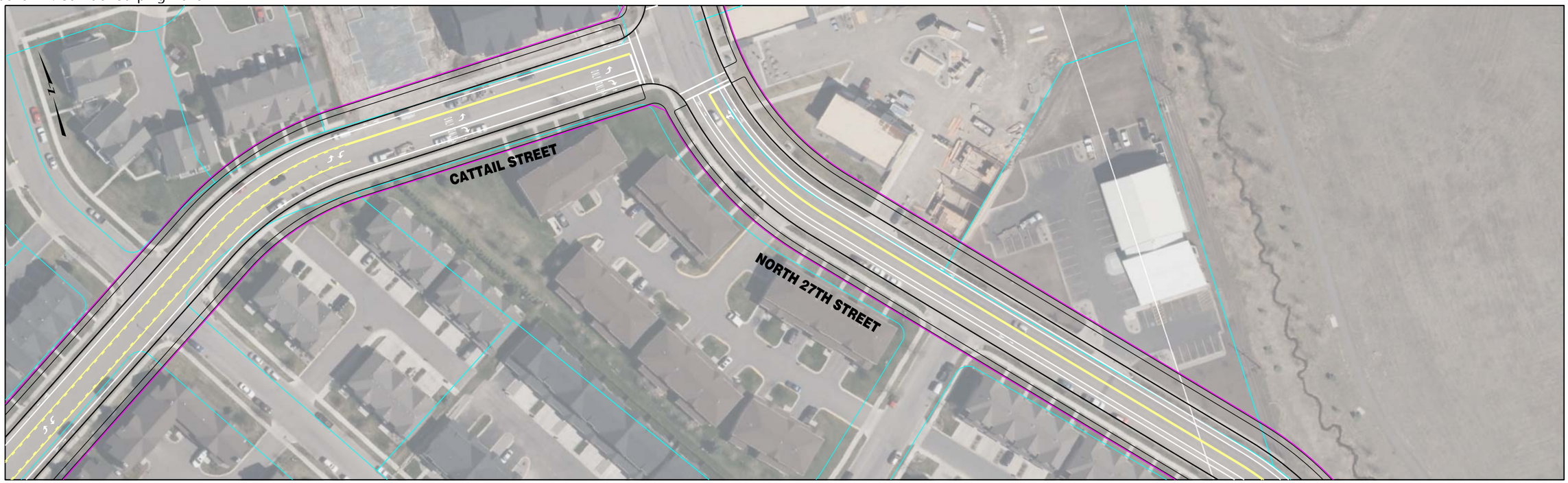


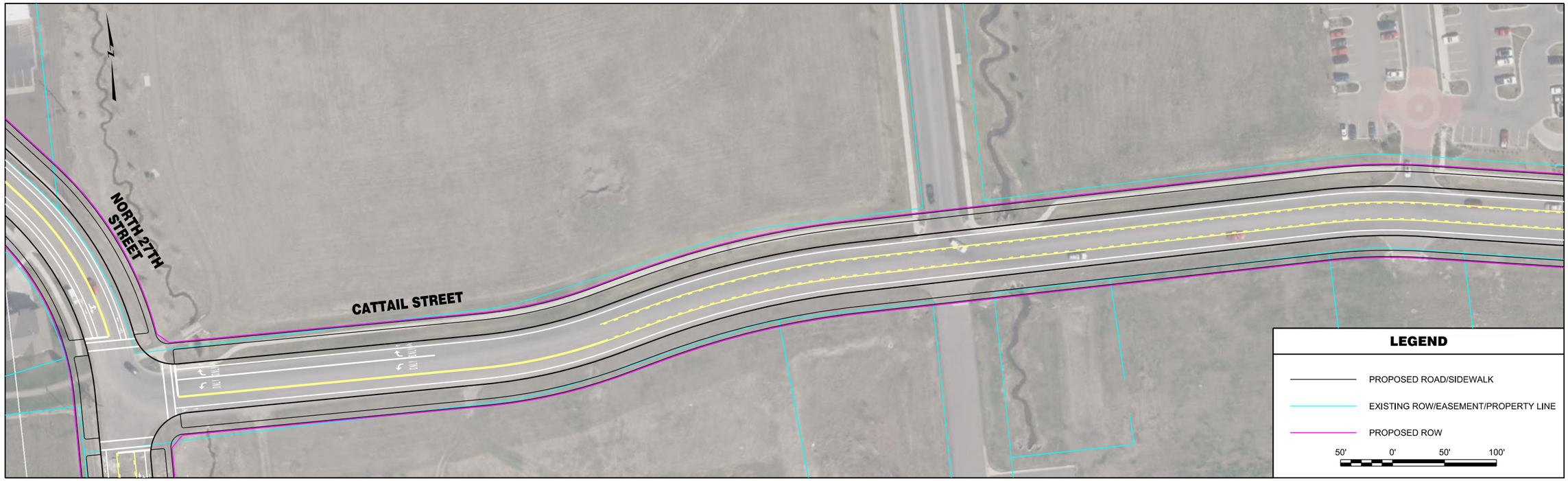


| | | | | | | | |
|---|---|---|---|---|---|---|---|
| RPA ROBERT PECCIA & ASSOCIATES<br>CIVIL ENGINEERING \| PLANNING \| SURVEYING \| LANDSCAPE ARCHITECTURE | ...\FF-Cattail\15602RDPLNZFF2.dgn<br>1/26/2017<br>3:20:21 PM joeh | PROJECT NO.<br>DESIGNED BY<br>REVIEWED BY<br>CHECKED BY | PRELIMINARY NOT FOR CONSTRUCTION | *Bozeman, Montana* | PROJECT TITLE | **BOZEMAN CITYWIDE STRIPING PLAN** | SHEET TITLE **CATTAIL STREET STRIPING PLAN** |

Copyright 1/26/2017 © Robert Peccia & Associates

**INTENTIONALLY LEFT BLANK**

**LEGEND**

- PROPOSED ROAD/SIDEWALK
- EXISTING ROW/EASEMENT/PROPERTY LINE
- PROPOSED ROW

50' 0' 50' 100'

| | | | | | | | |
|---|---|---|---|---|---|---|---|
| RPA ROBERT PECCIA & ASSOCIATES<br>CIVIL ENGINEERING \| PLANNING \| SURVEYING \| LANDSCAPE ARCHITECTURE | ...\FF-Cattail\15602RDPLNZFF3.dgn<br>1/26/2017<br>3:20:28 PM joeh | PROJECT NO.<br>DESIGNED BY<br>REVIEWED BY<br>CHECKED BY | PRELIMINARY NOT FOR CONSTRUCTION | *Bozeman, Montana* | PROJECT TITLE | **BOZEMAN CITYWIDE STRIPING PLAN** | SHEET TITLE **CATTAIL STREET STRIPING PLAN** |

Copyright 1/26/2017 © Robert Peccia & Associates

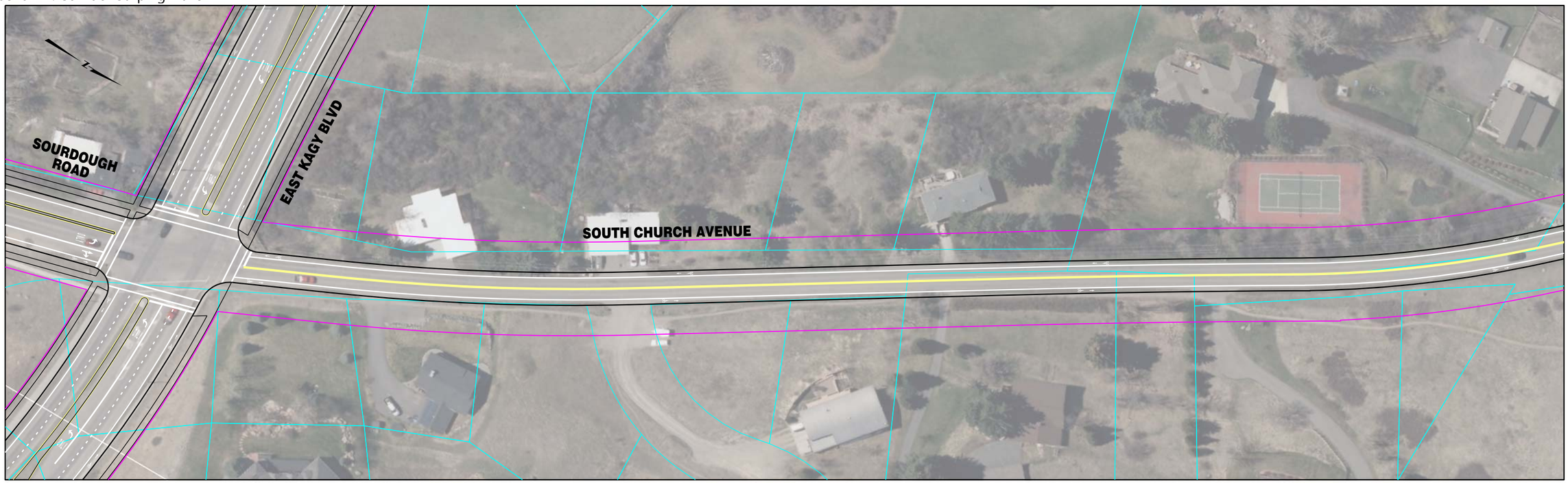


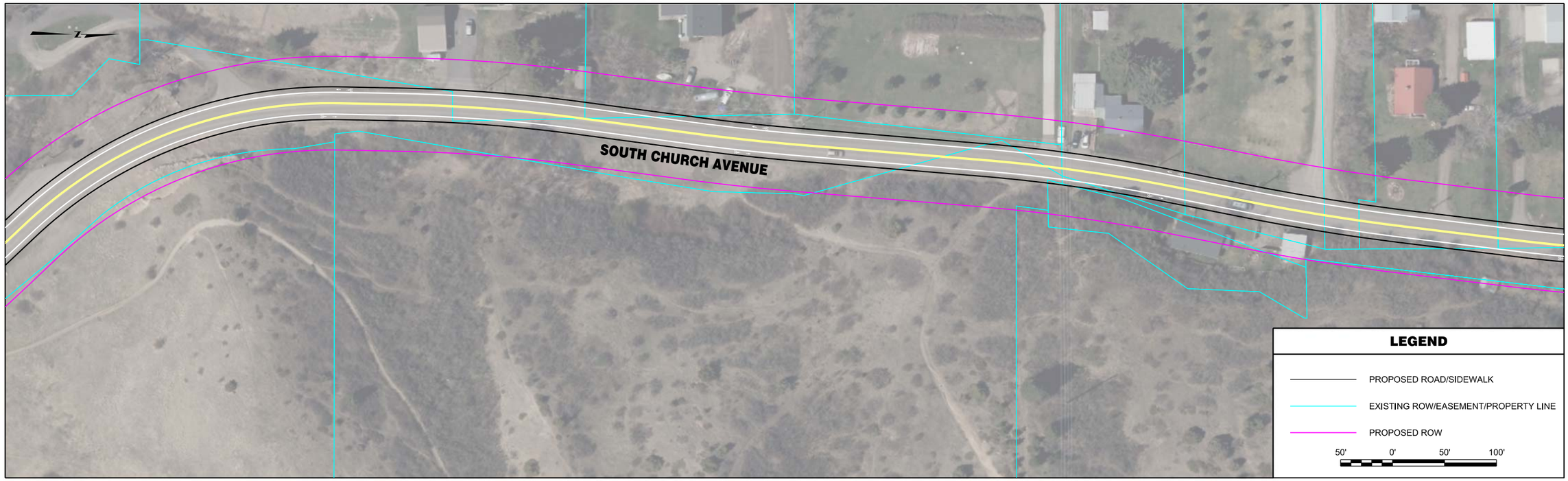


| | | | | | | | |
|---|---|---|---|---|---|---|---|
| ROBERT PECCIA & ASSOCIATES<br>CIVIL ENGINEERING \| PLANNING \| SURVEYING \| LANDSCAPE ARCHITECTURE | ...\PP-Church\15602RDPLNZPP1.dg<br>1/26/2017<br>3:22:50 PM joeh | PROJECT NO.<br>DESIGNED BY<br>REVIEWED BY<br>CHECKED BY | PRELIMINARY NOT FOR CONSTRUCTION | *Bozeman, Montana* | PROJECT TITLE | **BOZEMAN CITYWIDE STRIPING PLAN** | SHEET TITLE **SOUTH CHURCH AVENUE STRIPING PLAN** |

© Robert Peccia & Associates
Copyright 1/26/2017

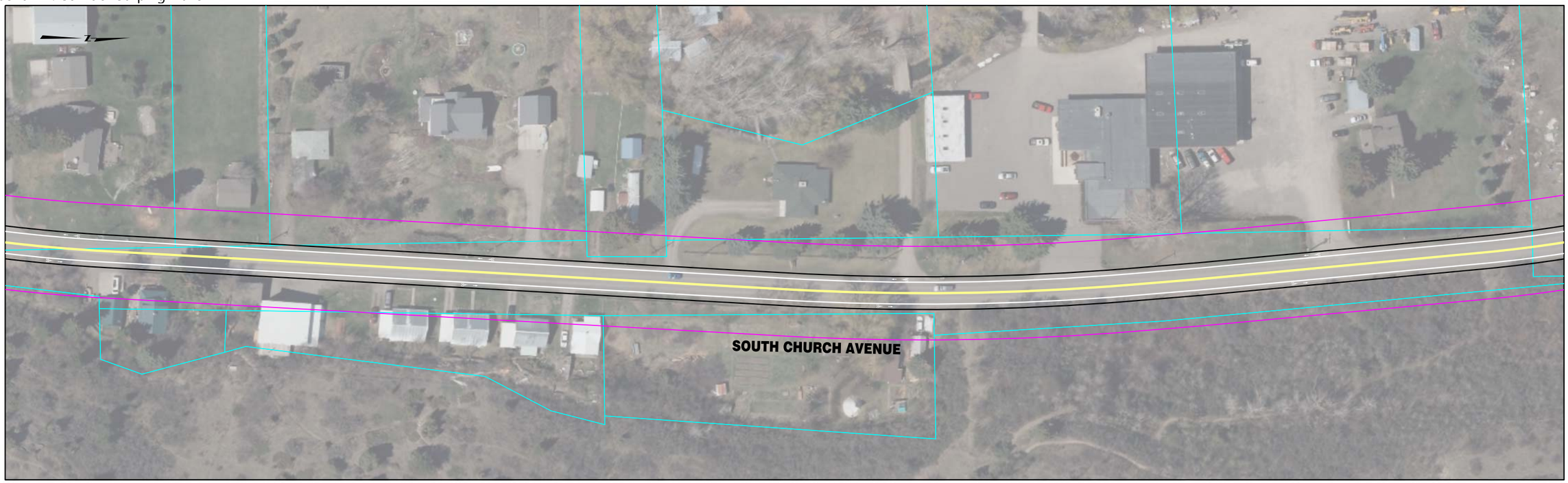


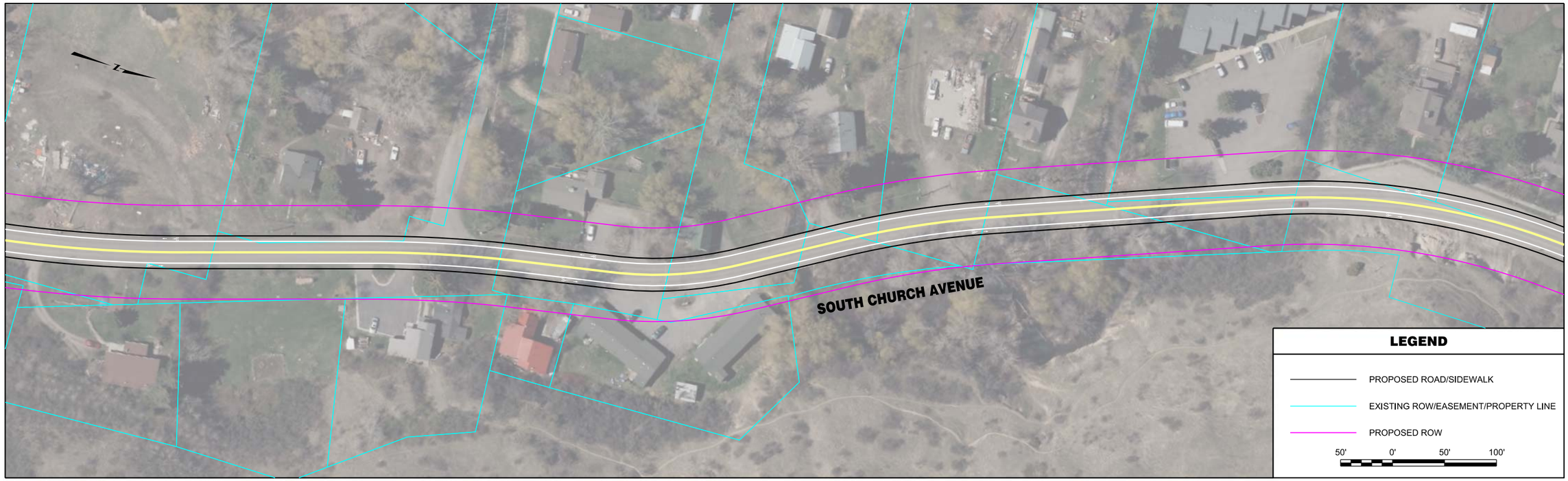


| | | | | | | | |
|---|---|---|---|---|---|---|---|
| RPA ROBERT PECCIA & ASSOCIATES<br>CIVIL ENGINEERING \| PLANNING \| SURVEYING \| LANDSCAPE ARCHITECTURE | ...\PP-Church\15602RDPLNZPP1.dg<br>1/26/2017<br>3:22:56 PM joeh | PROJECT NO.<br>DESIGNED BY<br>REVIEWED BY<br>CHECKED BY | PRELIMINARY NOT FOR CONSTRUCTION | *Bozeman, Montana* | PROJECT TITLE | **BOZEMAN CITYWIDE STRIPING PLAN** | SHEET TITLE **SOUTH CHURCH AVENUE STRIPING PLAN** |

Copyright 1/26/2017 © Robert Peccia & Associates

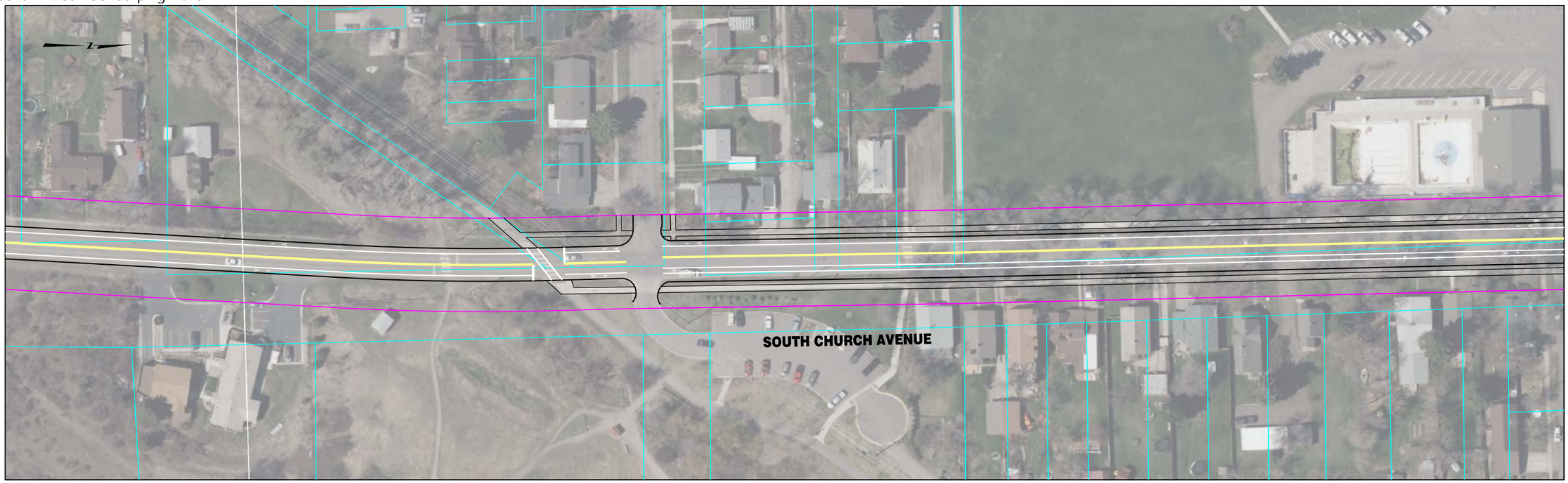


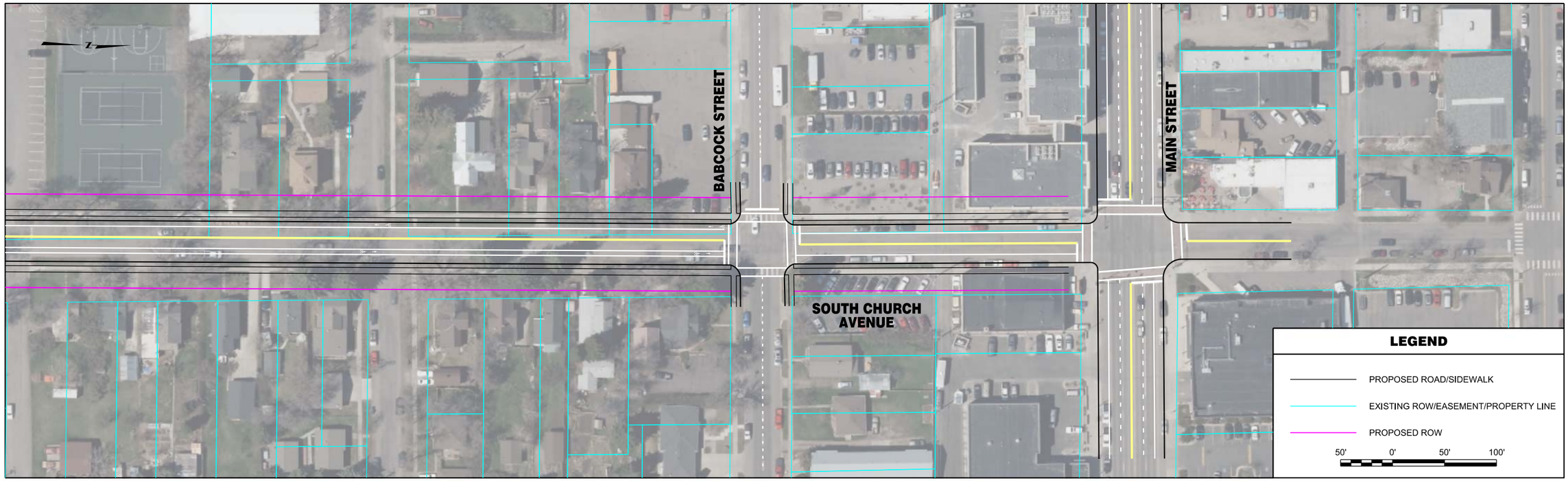


| | | | | | | | |
|---|---|---|---|---|---|---|---|
| RPA ROBERT PECCIA & ASSOCIATES<br>CIVIL ENGINEERING \| PLANNING \| SURVEYING \| LANDSCAPE ARCHITECTURE | ...\PP-Church\15602RDPLNZPP1.dw<br>1/26/2017<br>3:23:04 PM joeh | PROJECT NO.<br>DESIGNED BY<br>REVIEWED BY<br>CHECKED BY | PRELIMINARY NOT FOR CONSTRUCTION | *Bozeman, Montana* | PROJECT TITLE | **BOZEMAN CITYWIDE STRIPING PLAN** | SHEET TITLE **SOUTH CHURCH AVENUE STRIPING PLAN** |

Copyright 1/26/2017 © Robert Peccia & Associates

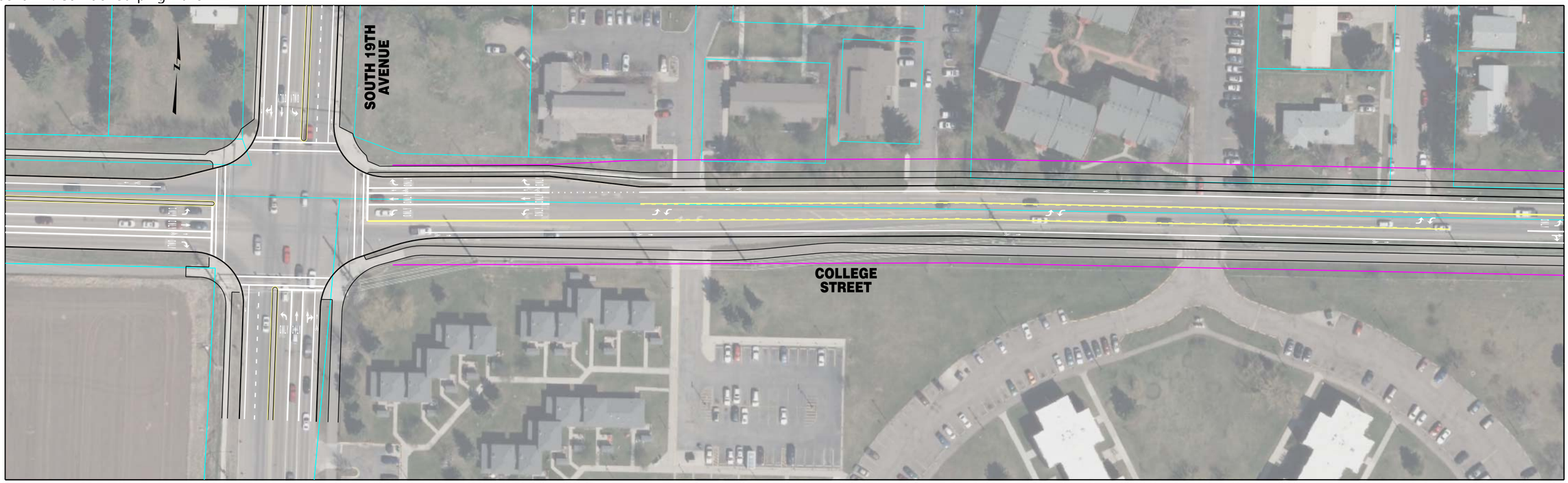


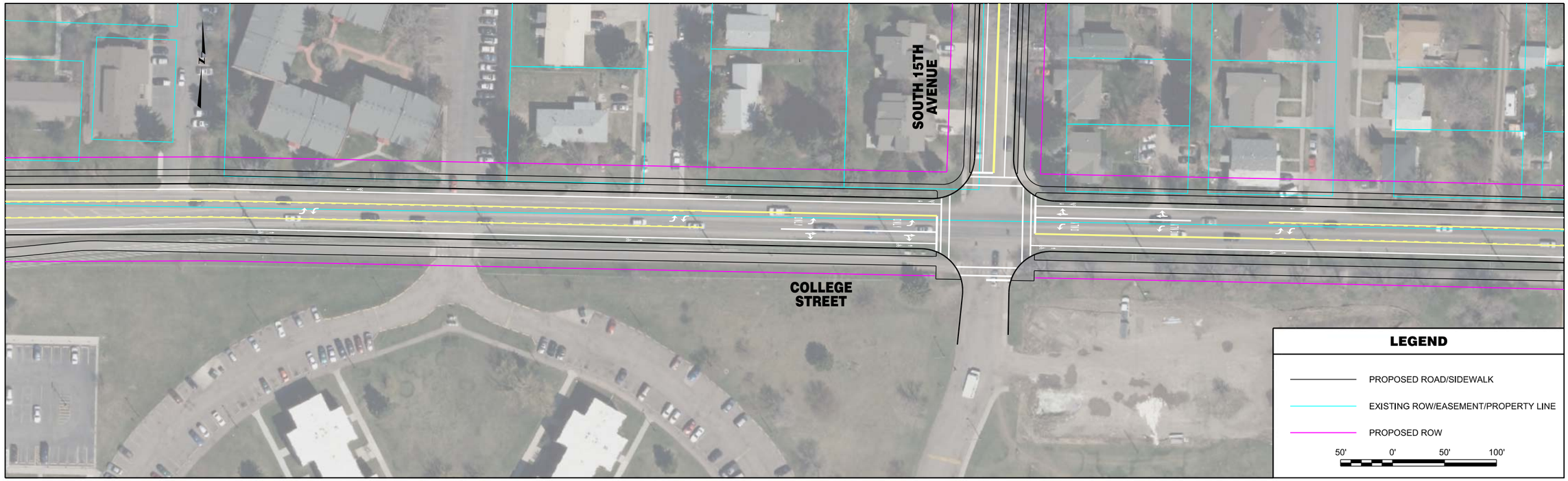


| | | | | | | | |
|---|---|---|---|---|---|---|---|
| RPA ROBERT PECCIA & ASSOCIATES<br>CIVIL ENGINEERING \| PLANNING \| SURVEYING \| LANDSCAPE ARCHITECTURE | ...\15602RDPLNZBBB1.dgn<br>1/26/2017<br>3:28:14 PM joeh | PROJECT NO.<br>DESIGNED BY<br>REVIEWED BY<br>CHECKED BY | PRELIMINARY NOT FOR CONSTRUCTION | *Bozeman, Montana* | PROJECT TITLE | **BOZEMAN CITYWIDE STRIPING PLAN** | SHEET TITLE **COLLEGE STREET STRIPING PLAN** |

Copyright 1/26/2017 © Robert Peccia & Associates

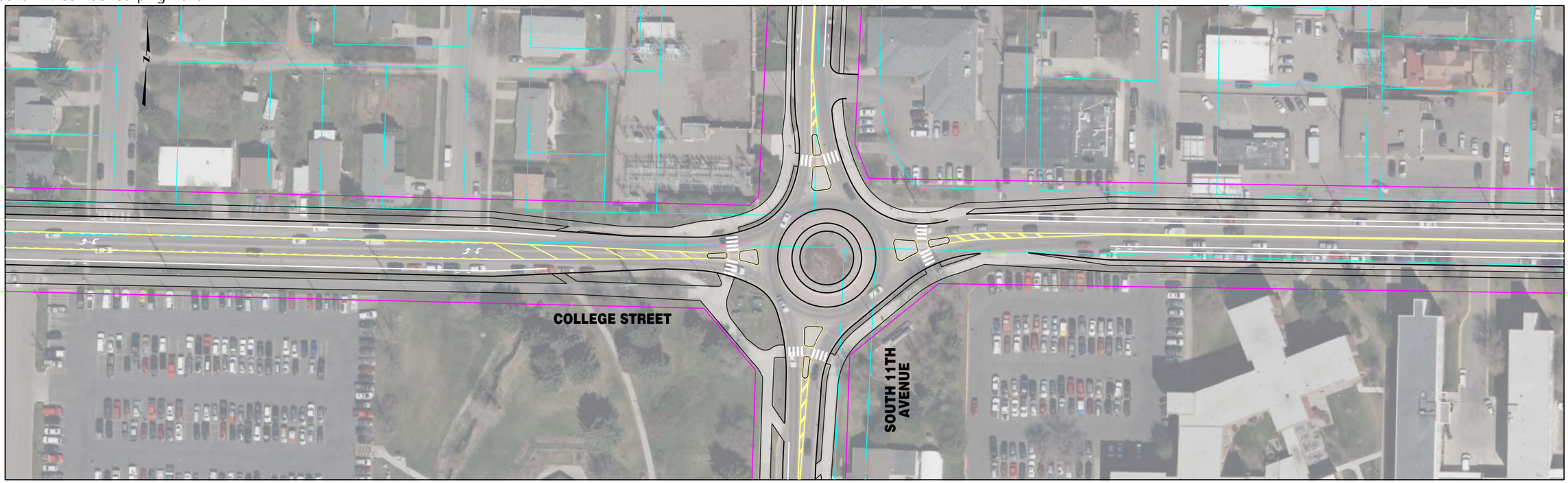


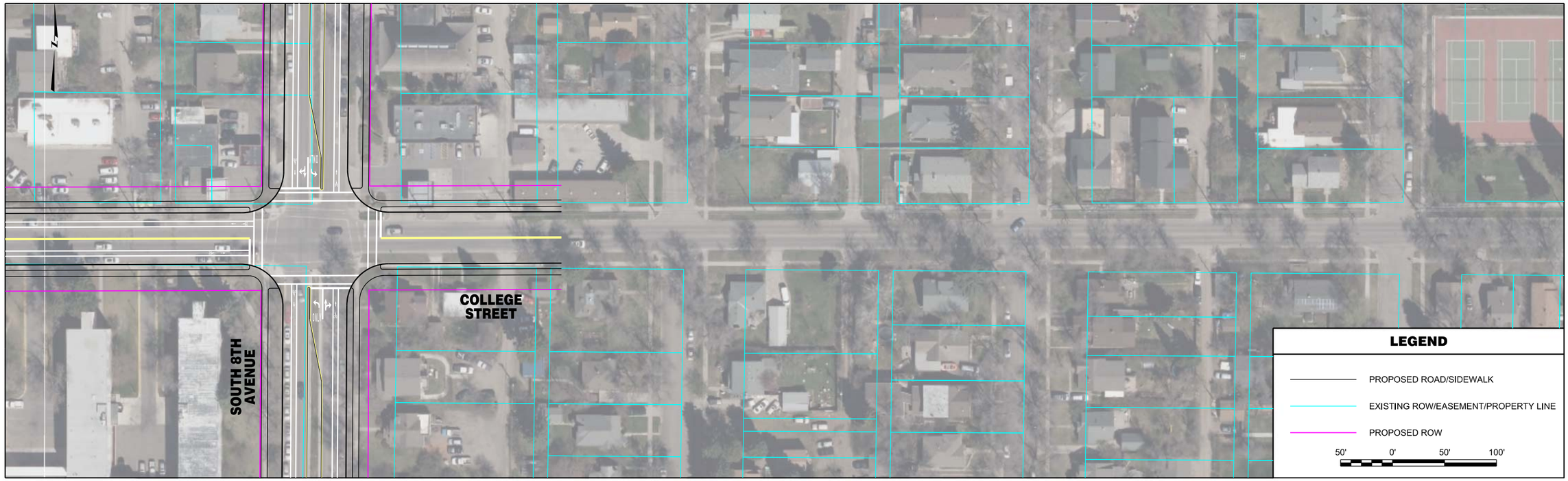


| | | | | | | | |
|---|---|---|---|---|---|---|---|
| RPA ROBERT PECCIA & ASSOCIATES<br>CIVIL ENGINEERING \| PLANNING \| SURVEYING \| LANDSCAPE ARCHITECTURE | ...\15602RDPLNZBBB1.dgn<br>1/26/2017<br>3:24:00 PM joeh | PROJECT NO.<br>DESIGNED BY<br>REVIEWED BY<br>CHECKED BY | PRELIMINARY NOT FOR CONSTRUCTION | *Bozeman, Montana* | PROJECT TITLE | **BOZEMAN CITYWIDE STRIPING PLAN** | SHEET TITLE **COLLEGE STREET STRIPING PLAN** |

Copyright 1/26/2017 © Robert Peccia & Associates

| | | | | | | | |
|---|---|---|---|---|---|---|---|
| RPA ROBERT PECCIA & ASSOCIATES<br>CIVIL ENGINEERING \| PLANNING \| SURVEYING \| LANDSCAPE ARCHITECTURE | ...\15602RDPLNZA1.dgn<br>1/26/2017<br>3:25:49 PM joeh | PROJECT NO.<br>DESIGNED BY<br>REVIEWED BY<br>CHECKED BY | PRELIMINARY NOT FOR CONSTRUCTION | *Bozeman, Montana* | PROJECT TITLE | **BOZEMAN CITYWIDE STRIPING PLAN** | SHEET TITLE **COTTONWOOD ROAD STRIPING PLAN** |

Copyright 1/26/2017 © Robert Peccia & Associates

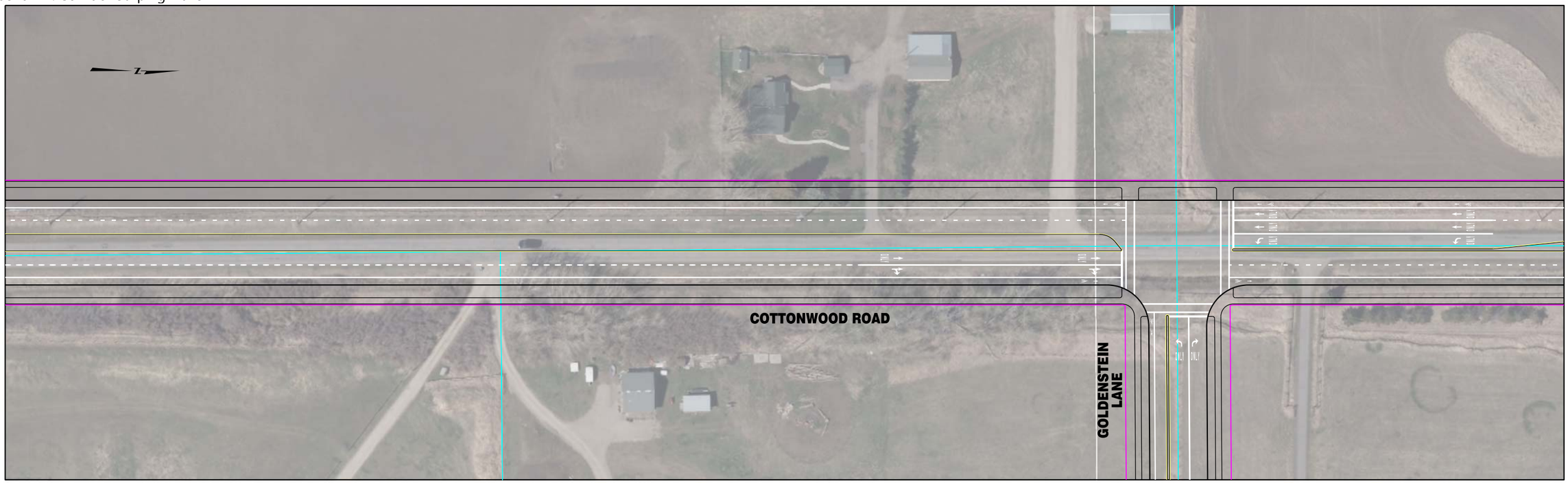

| | | | | | | | |
|---|---|---|---|---|---|---|---|
| ROBERT PECCIA & ASSOCIATES<br>CIVIL ENGINEERING \| PLANNING \| SURVEYING \| LANDSCAPE ARCHITECTURE | ...\15602RDPLNZA1.dgn<br>1/26/2017<br>3:25:58 PM joeh | PROJECT NO.<br>DESIGNED BY<br>REVIEWED BY<br>CHECKED BY | PRELIMINARY NOT FOR CONSTRUCTION | *Bozeman, Montana* | PROJECT TITLE | **BOZEMAN CITYWIDE STRIPING PLAN** | SHEET TITLE **COTTONWOOD ROAD STRIPING PLAN** |

Copyright 1/26/2017 © Robert Peccia & Associates

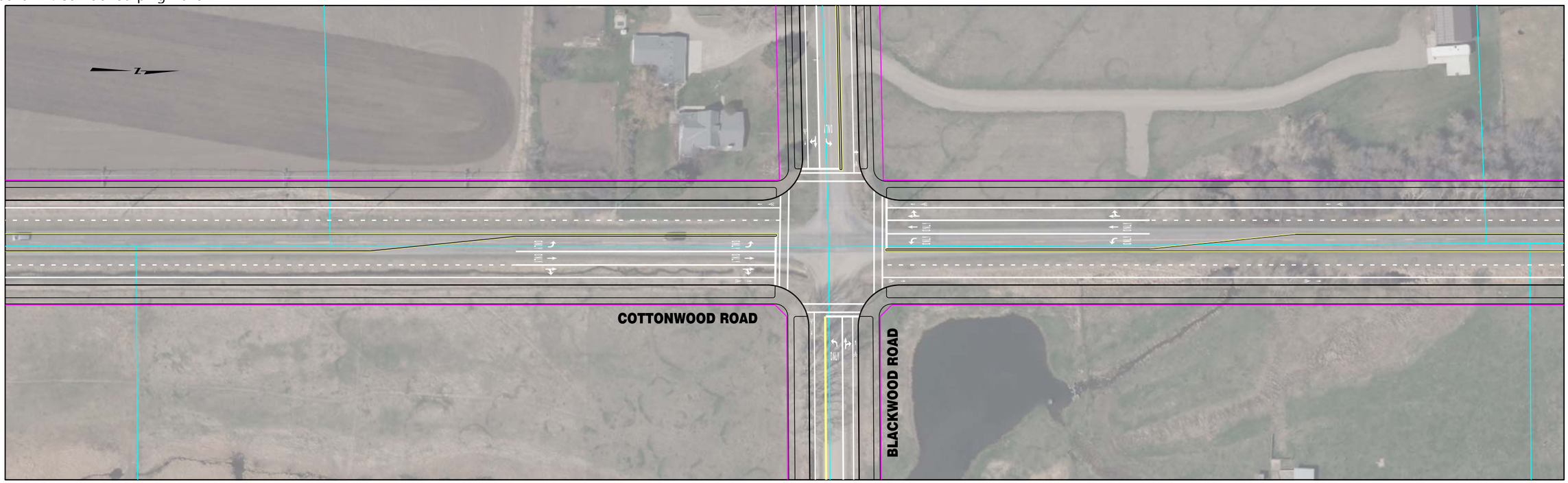


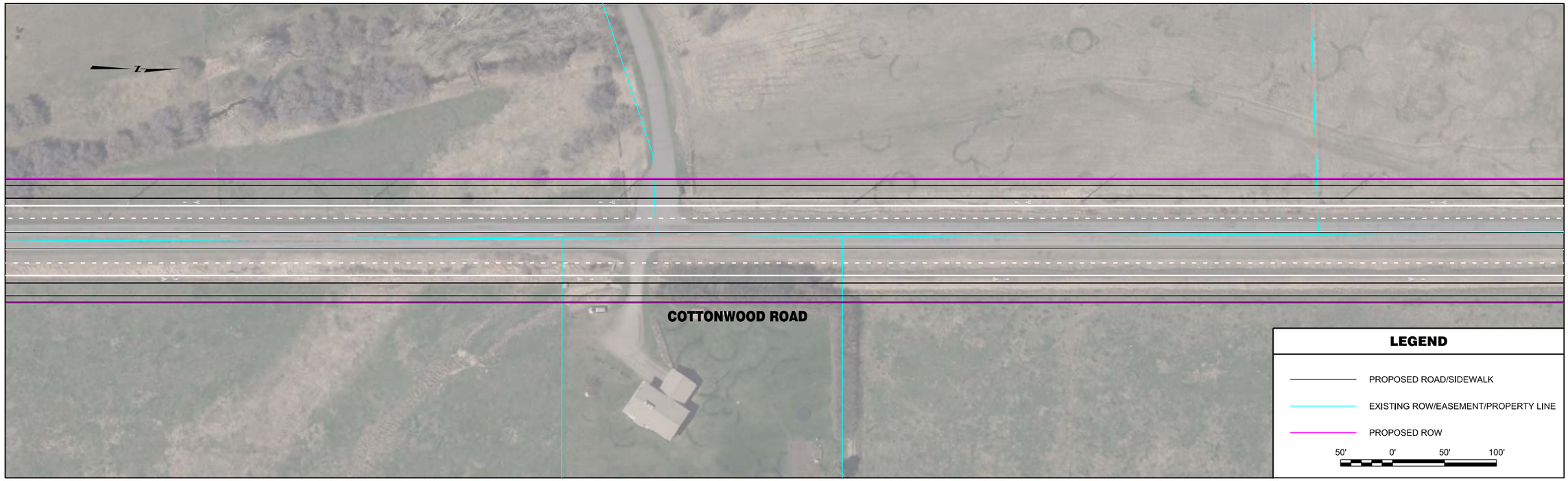


| | | | | | | | |
|---|---|---|---|---|---|---|---|
| RPA ROBERT PECCIA & ASSOCIATES<br>CIVIL ENGINEERING \| PLANNING \| SURVEYING \| LANDSCAPE ARCHITECTURE | ...\15602RDPLNZA1.dgn<br>1/26/2017<br>3:26:06 PM joeh | PROJECT NO.<br>DESIGNED BY<br>REVIEWED BY<br>CHECKED BY | PRELIMINARY NOT FOR CONSTRUCTION | *Bozeman, Montana* | PROJECT TITLE | **BOZEMAN CITYWIDE STRIPING PLAN** | SHEET TITLE **COTTONWOOD ROAD STRIPING PLAN** |

Copyright 1/26/2017 © Robert Peccia & Associates

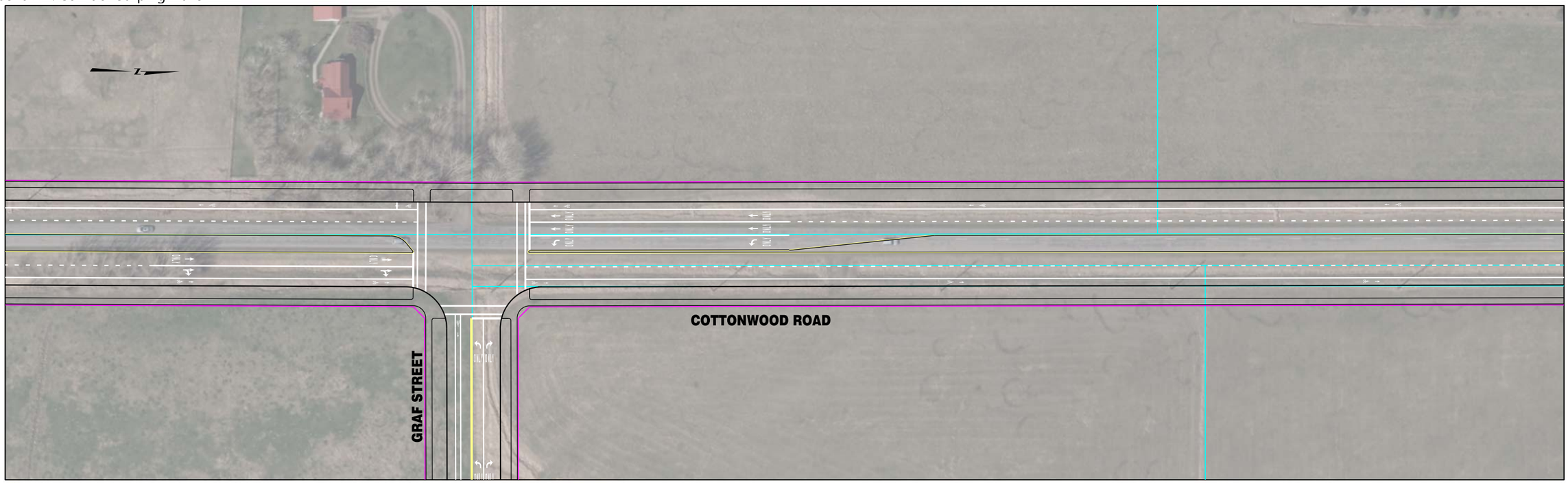

| | | | | | | | |
|---|---|---|---|---|---|---|---|
| RPA ROBERT PECCIA & ASSOCIATES<br>CIVIL ENGINEERING \| PLANNING \| SURVEYING \| LANDSCAPE ARCHITECTURE | ...\15602RDPLNZA2.dgn<br>1/26/2017<br>3:26:14 PM joeh | PROJECT NO.<br>DESIGNED BY<br>REVIEWED BY<br>CHECKED BY | PRELIMINARY NOT FOR CONSTRUCTION | *Bozeman, Montana* | PROJECT TITLE | **BOZEMAN CITYWIDE STRIPING PLAN** | SHEET TITLE **COTTONWOOD ROAD STRIPING PLAN** |

Copyright 1/26/2017 © Robert Peccia & Associates

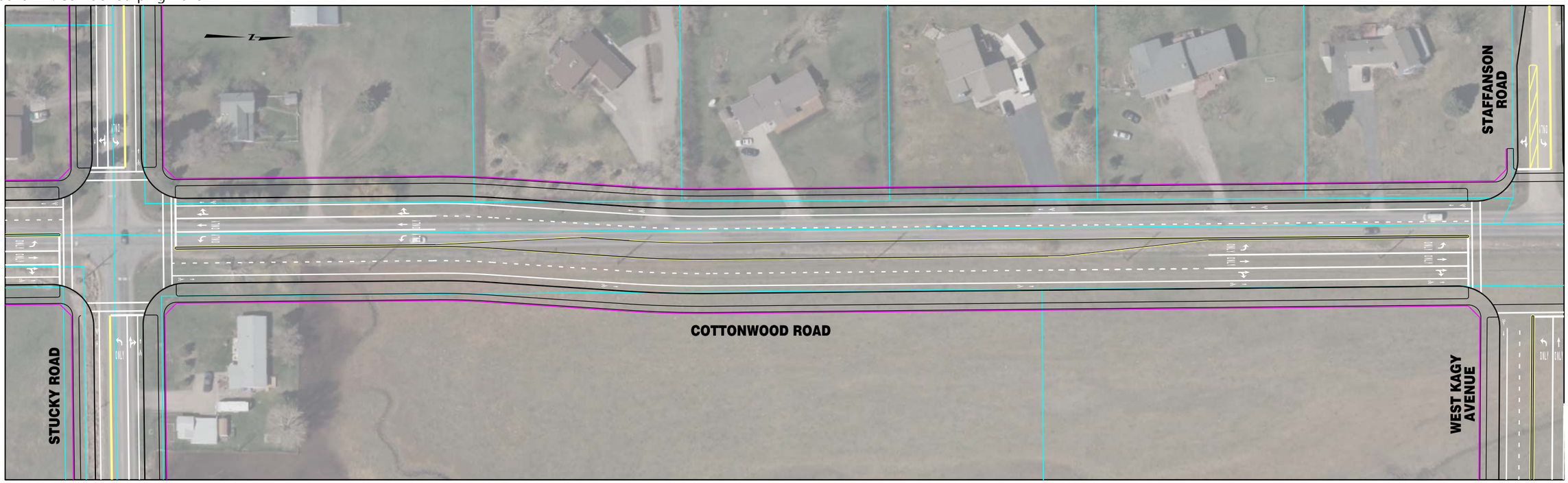


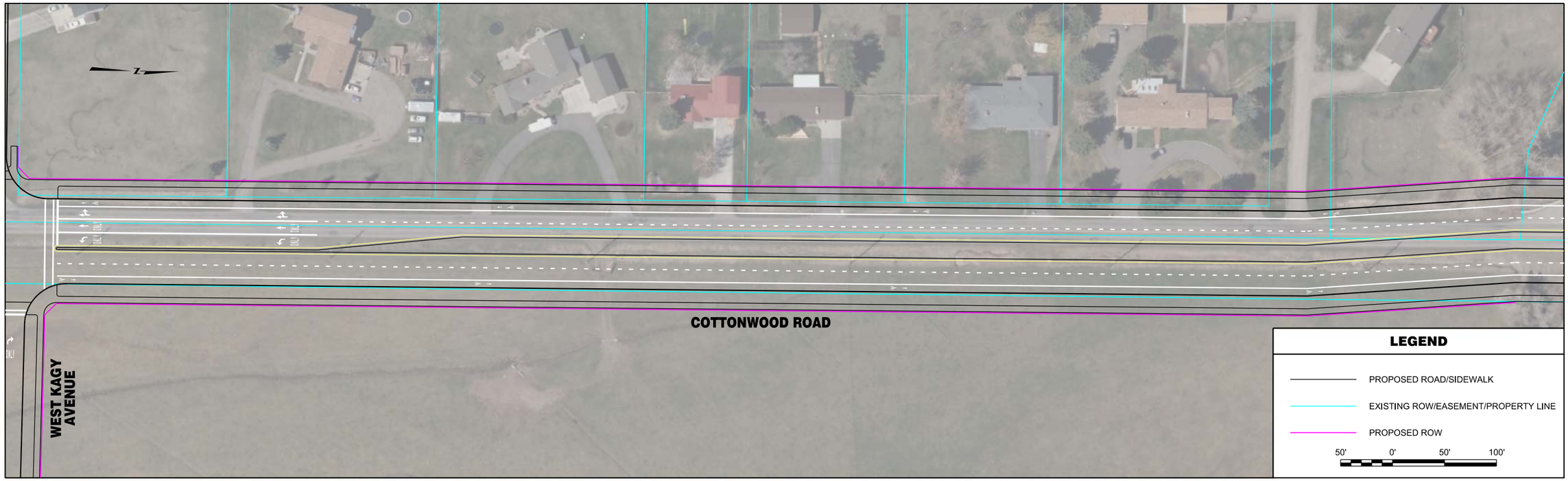


| | | | | | | | |
|---|---|---|---|---|---|---|---|
| RPA ROBERT PECCIA & ASSOCIATES<br>CIVIL ENGINEERING \| PLANNING \| SURVEYING \| LANDSCAPE ARCHITECTURE | ...\15602RDPLNZA2.dgn<br>1/26/2017<br>3:26:21 PM joeh | PROJECT NO.<br>DESIGNED BY<br>REVIEWED BY<br>CHECKED BY | PRELIMINARY NOT FOR CONSTRUCTION | *Bozeman, Montana* | PROJECT TITLE | **BOZEMAN CITYWIDE STRIPING PLAN** | SHEET TITLE **COTTONWOOD ROAD STRIPING PLAN** |

Copyright 1/26/2017 © Robert Peccia & Associates

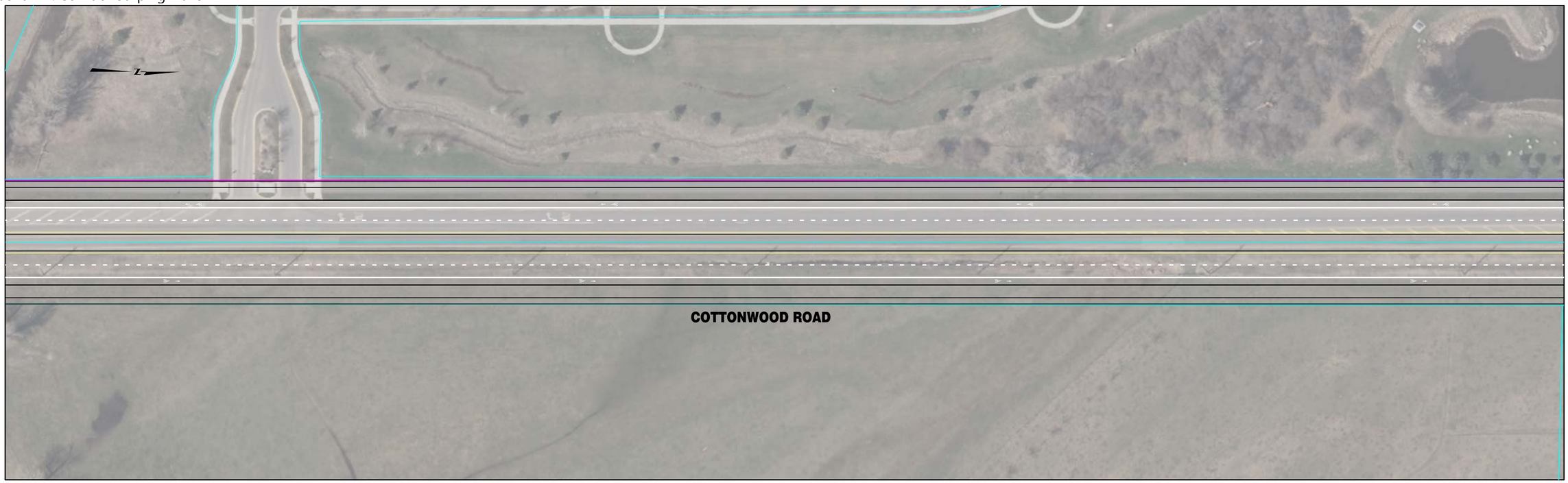


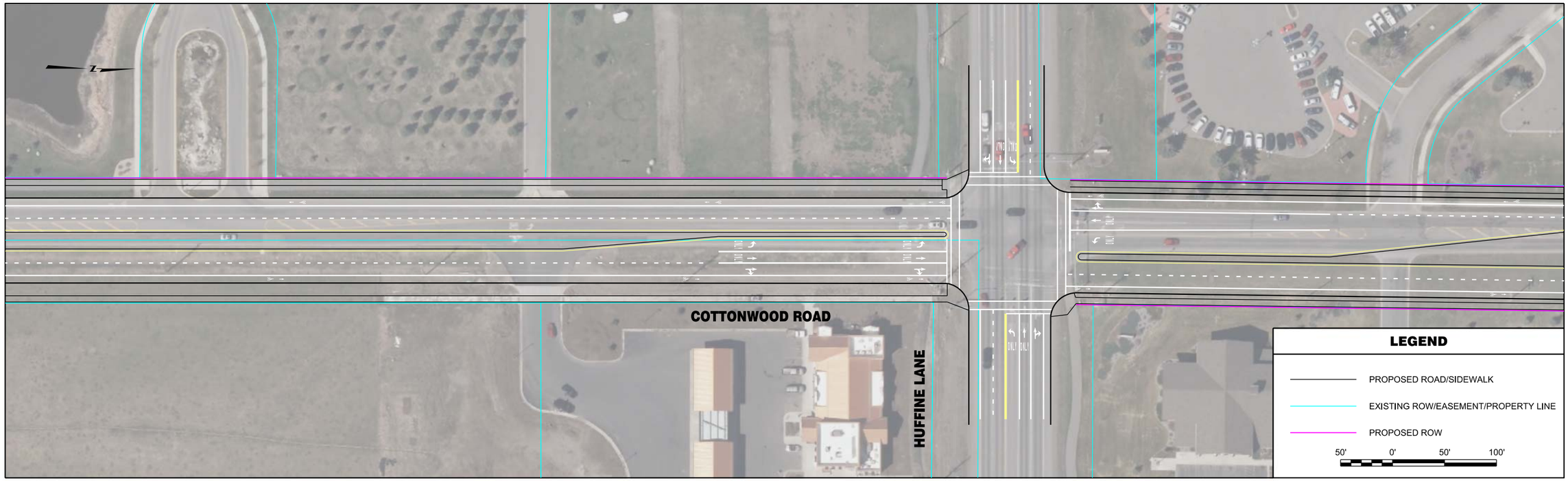


| | | | | | | | |
|---|---|---|---|---|---|---|---|
| RPA ROBERT PECCIA & ASSOCIATES<br>CIVIL ENGINEERING \| PLANNING \| SURVEYING \| LANDSCAPE ARCHITECTURE | ...\15602RDPLNZA2.dgn<br>1/26/2017<br>3:26:30 PM joeh | PROJECT NO.<br>DESIGNED BY<br>REVIEWED BY<br>CHECKED BY | PRELIMINARY NOT FOR CONSTRUCTION | *Bozeman, Montana* | PROJECT TITLE | **BOZEMAN CITYWIDE STRIPING PLAN** | SHEET TITLE **COTTONWOOD ROAD STRIPING PLAN** |

Copyright 1/26/2017 © Robert Peccia & Associates

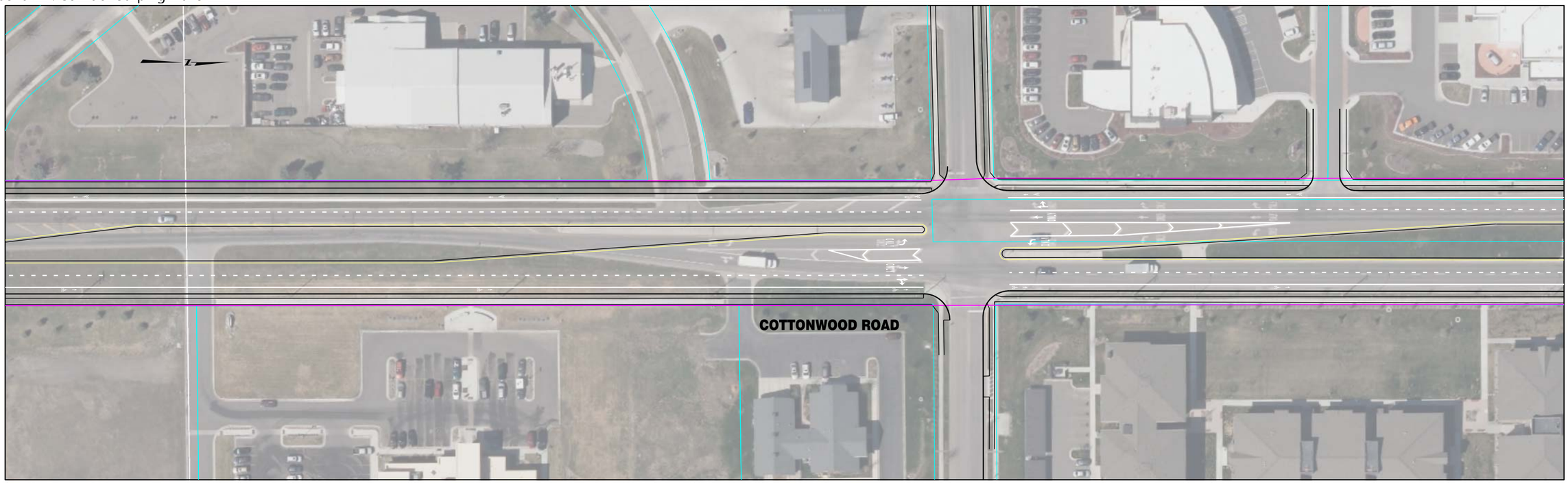


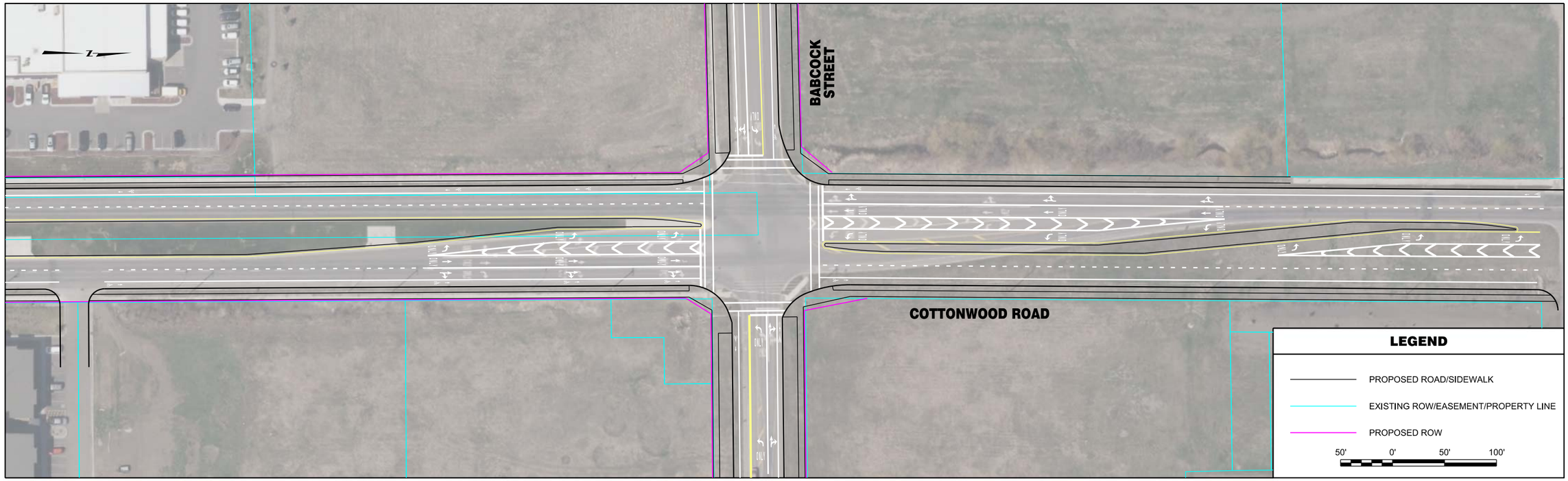


| | | | | | | | |
|---|---|---|---|---|---|---|---|
| RPA ROBERT PECCIA & ASSOCIATES<br>CIVIL ENGINEERING \| PLANNING \| SURVEYING \| LANDSCAPE ARCHITECTURE | ...\15602RDPLNZA3.dgn<br>1/26/2017<br>3:26:39 PM joeh | PROJECT NO.<br>DESIGNED BY<br>REVIEWED BY<br>CHECKED BY | PRELIMINARY NOT FOR CONSTRUCTION | *Bozeman, Montana* | PROJECT TITLE | **BOZEMAN CITYWIDE STRIPING PLAN** | SHEET TITLE **COTTONWOOD ROAD STRIPING PLAN** |

Copyright 1/26/2017 © Robert Peccia & Associates

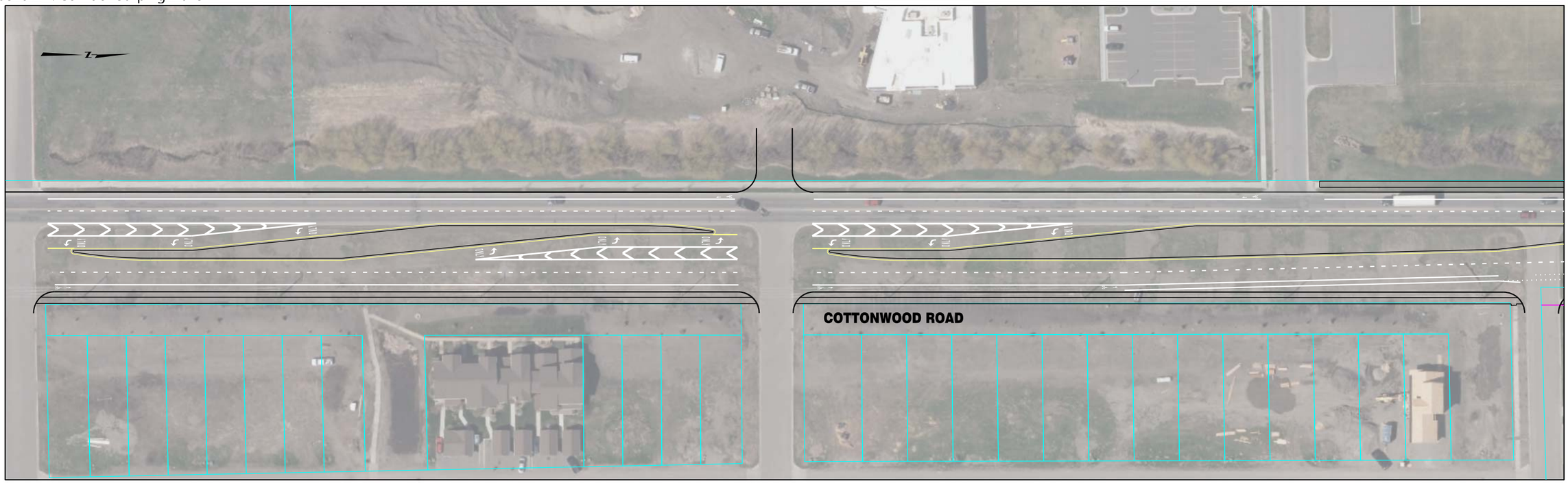

| | | | | | | | |
|---|---|---|---|---|---|---|---|
| RPA ROBERT PECCIA & ASSOCIATES<br>CIVIL ENGINEERING \| PLANNING \| SURVEYING \| LANDSCAPE ARCHITECTURE | ...\15602RDPLNZA3.dgn<br>1/26/2017<br>3:26:48 PM joeh | PROJECT NO.<br>DESIGNED BY<br>REVIEWED BY<br>CHECKED BY | PRELIMINARY NOT FOR CONSTRUCTION | *Bozeman, Montana* | PROJECT TITLE | **BOZEMAN CITYWIDE STRIPING PLAN** | SHEET TITLE **COTTONWOOD ROAD STRIPING PLAN** |

Copyright 1/26/2017 © Robert Peccia & Associates

| | | | | | | | |
|---|---|---|---|---|---|---|---|
| RPA ROBERT PECCIA & ASSOCIATES<br>CIVIL ENGINEERING \| PLANNING \| SURVEYING \| LANDSCAPE ARCHITECTURE | ...\15602RDPLNZA3.dgn<br>1/26/2017<br>3:26:58 PM joeh | PROJECT NO.<br>DESIGNED BY<br>REVIEWED BY<br>CHECKED BY | PRELIMINARY NOT FOR CONSTRUCTION | *Bozeman, Montana* | PROJECT TITLE | **BOZEMAN CITYWIDE STRIPING PLAN** | SHEET TITLE **COTTONWOOD ROAD STRIPING PLAN** |

Copyright 1/26/2017 © Robert Peccia & Associates

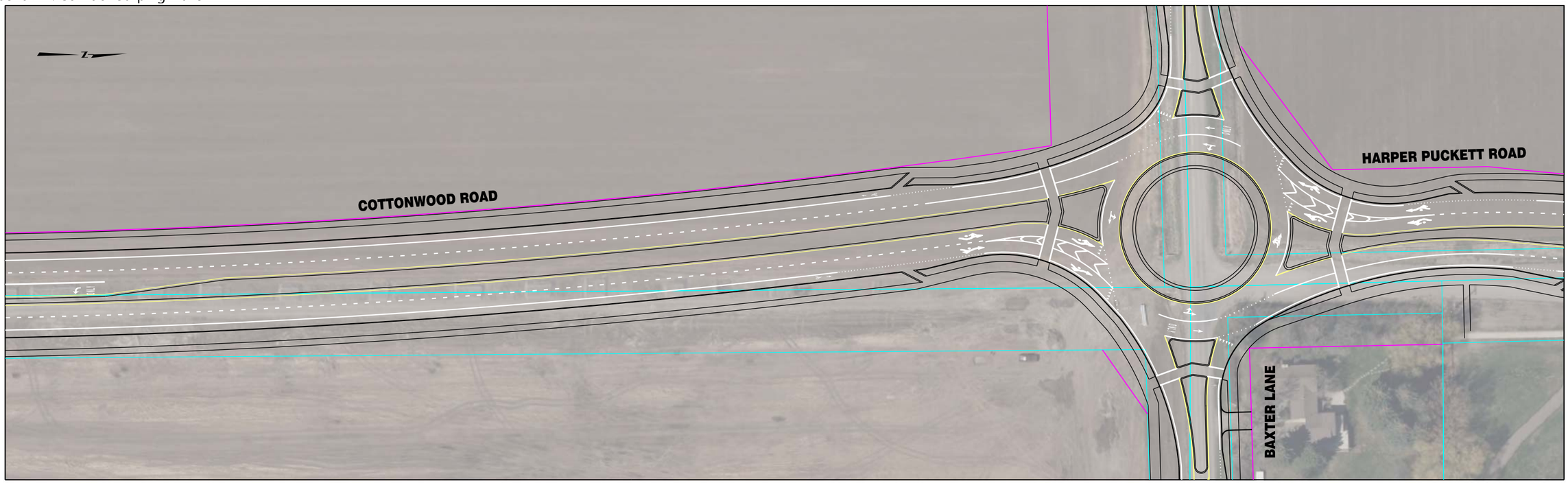


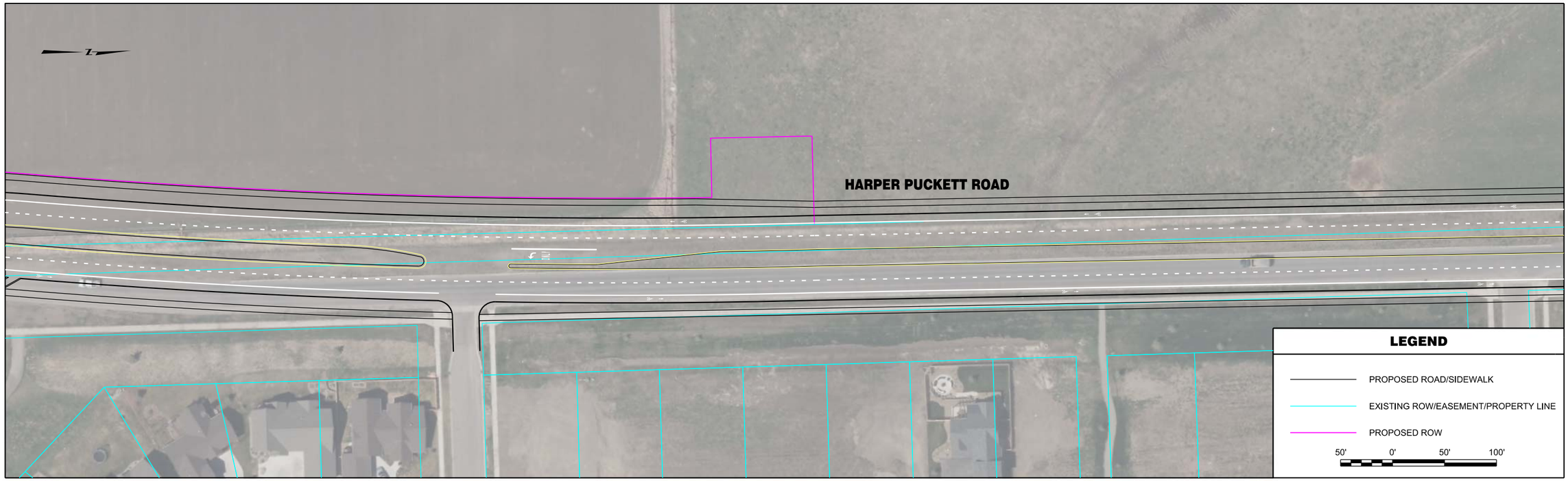


| | | | | | | | |
|---|---|---|---|---|---|---|---|
| RPA ROBERT PECCIA & ASSOCIATES<br>CIVIL ENGINEERING \| PLANNING \| SURVEYING \| LANDSCAPE ARCHITECTURE | ...\15602RDPLNZA4.dgn<br>1/26/2017<br>3:27:09 PM joeh | PROJECT NO.<br>DESIGNED BY<br>REVIEWED BY<br>CHECKED BY | PRELIMINARY NOT FOR CONSTRUCTION | *Bozeman, Montana* | PROJECT TITLE | **BOZEMAN CITYWIDE STRIPING PLAN** | SHEET TITLE **COTTONWOOD & HARPER PUCKETT ROAD SIGNING PLAN** |

Copyright 1/26/2017 © Robert Peccia & Associates

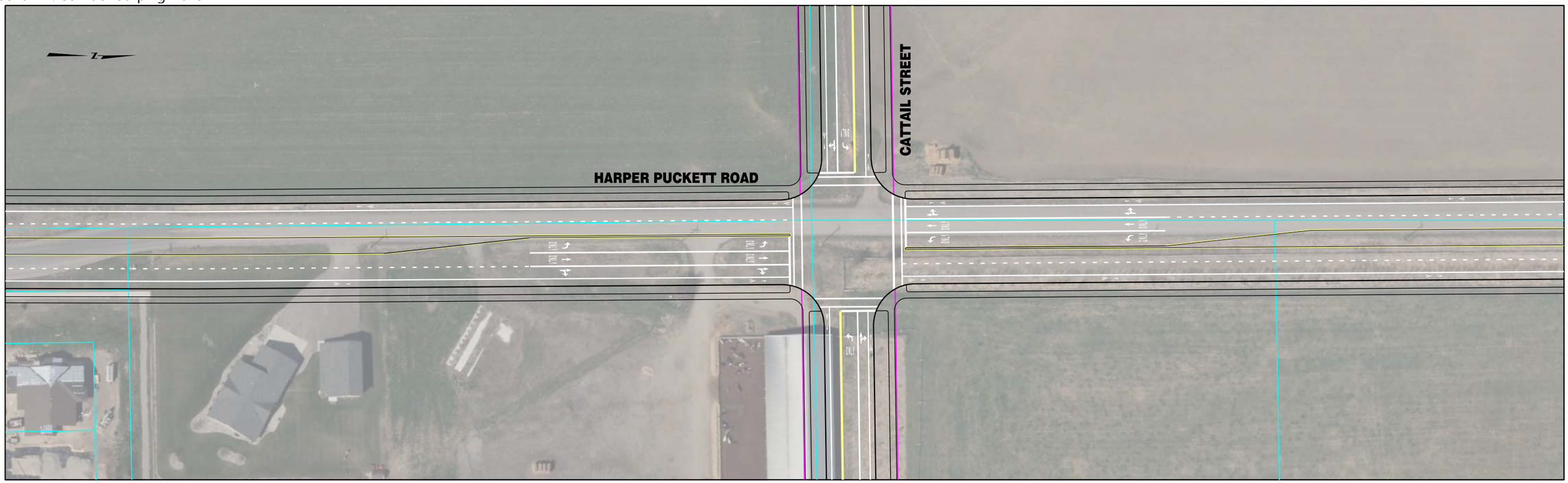


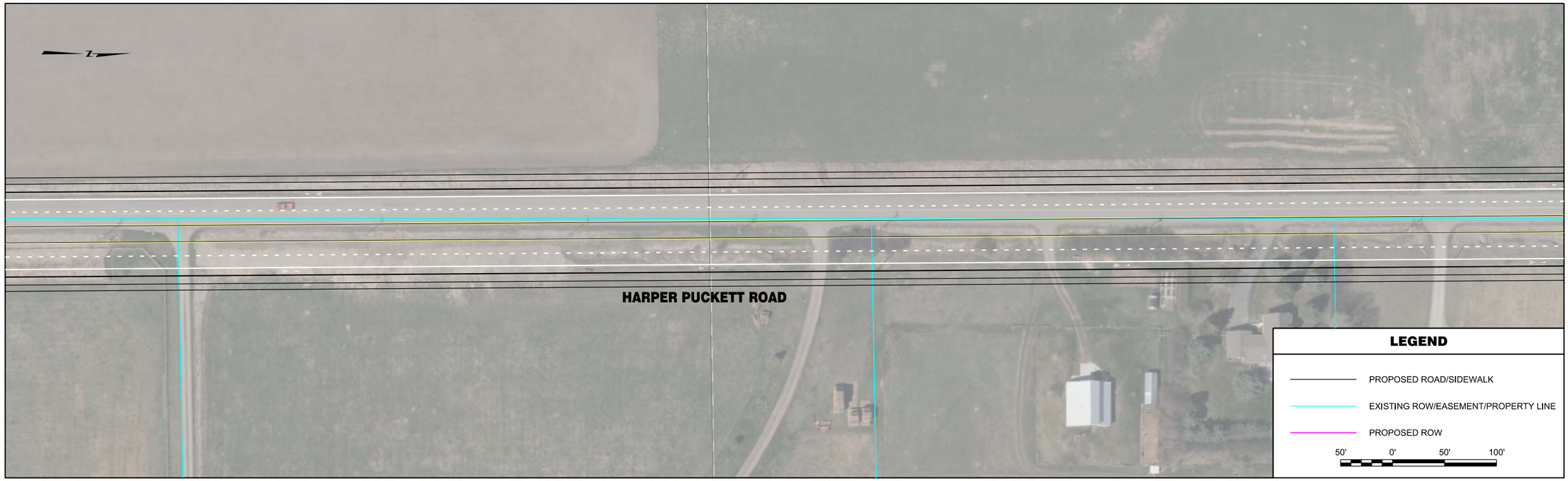


| | | | | | | | |
|---|---|---|---|---|---|---|---|
| RPA ROBERT PECCIA & ASSOCIATES<br>CIVIL ENGINEERING \| PLANNING \| SURVEYING \| LANDSCAPE ARCHITECTURE | ...\15602RDPLNZA4.dgn<br>1/26/2017<br>3:27:19 PM joeh | PROJECT NO.<br>DESIGNED BY<br>REVIEWED BY<br>CHECKED BY | PRELIMINARY NOT FOR CONSTRUCTION | *Bozeman, Montana* | PROJECT TITLE | **BOZEMAN CITYWIDE STRIPING PLAN** | SHEET TITLE **HARPER PUCKETT ROAD STRIPING PLAN** |

Copyright 1/26/2017 © Robert Peccia & Associates

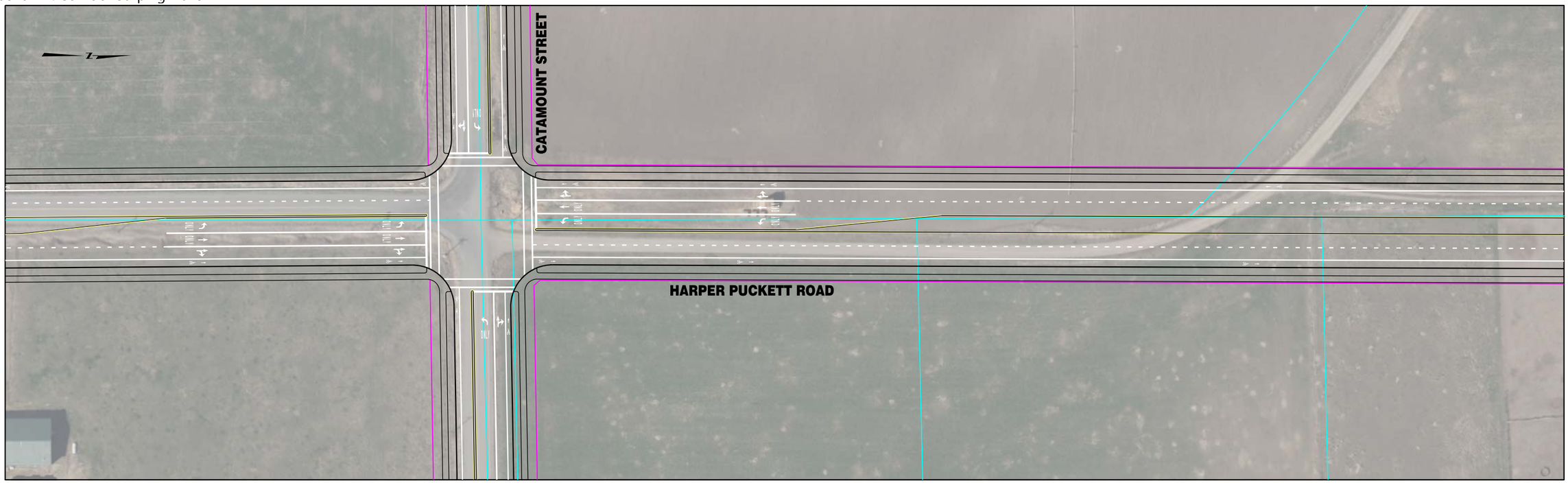


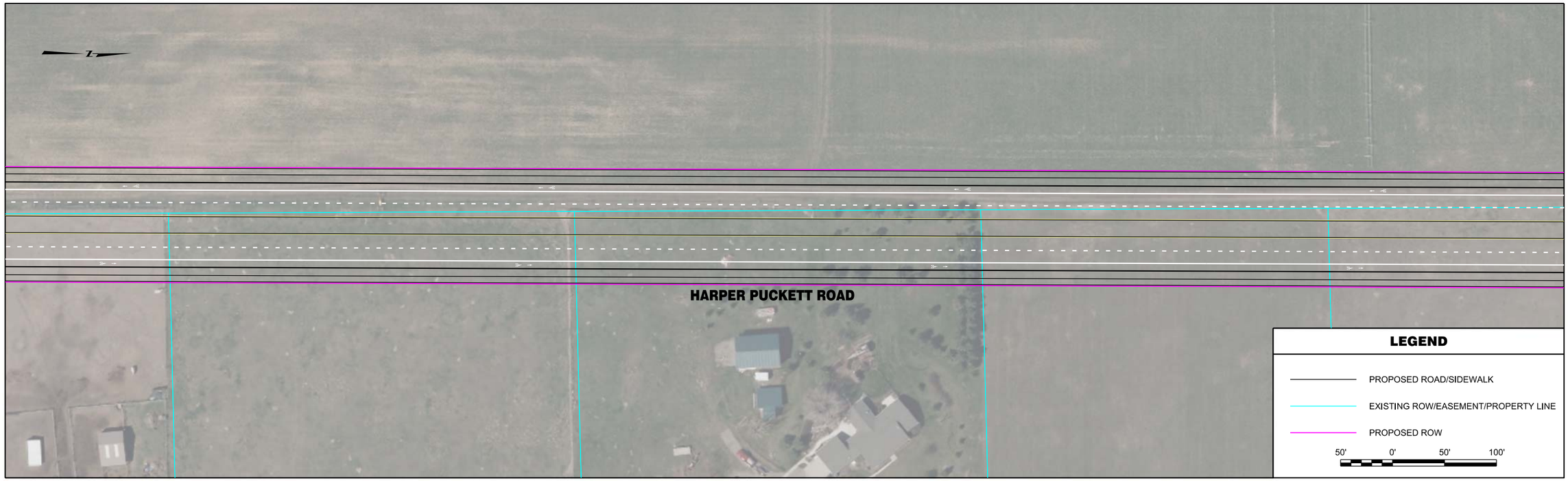


| | | | | | | | |
|---|---|---|---|---|---|---|---|
| RPA ROBERT PECCIA & ASSOCIATES<br>CIVIL ENGINEERING \| PLANNING \| SURVEYING \| LANDSCAPE ARCHITECTURE | ...\15602RDPLNZA4.dgn<br>1/26/2017<br>3:27:27 PM joeh | PROJECT NO.<br>DESIGNED BY<br>REVIEWED BY<br>CHECKED BY | PRELIMINARY NOT FOR CONSTRUCTION | *Bozeman, Montana* | PROJECT TITLE | **BOZEMAN CITYWIDE STRIPING PLAN** | SHEET TITLE **HARPER PUCKETT ROAD STRIPING PLAN** |

Copyright 1/26/2017 © Robert Peccia & Associates

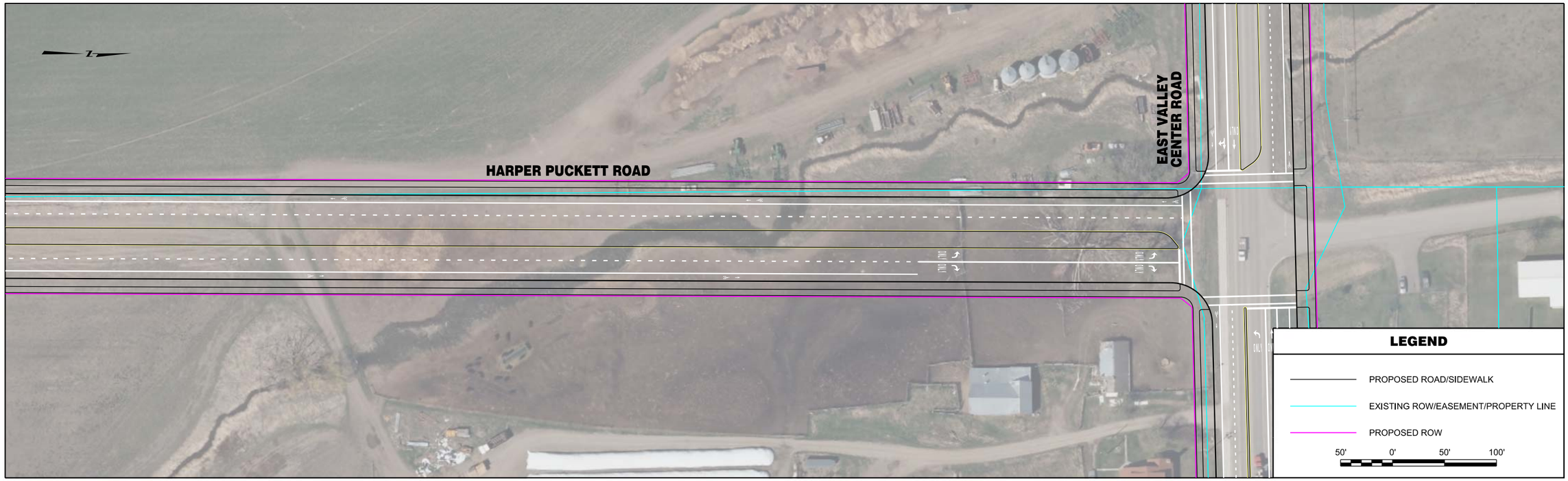


| | | | | | | | |
|---|---|---|---|---|---|---|---|
| RPA ROBERT PECCIA & ASSOCIATES<br>CIVIL ENGINEERING \| PLANNING \| SURVEYING \| LANDSCAPE ARCHITECTURE | ...\15602RDPLNZA5.dgn<br>1/26/2017<br>3:27:37 PM joeh | PROJECT NO.<br>DESIGNED BY<br>REVIEWED BY<br>CHECKED BY | PRELIMINARY NOT FOR CONSTRUCTION | *Bozeman, Montana* | PROJECT TITLE | **BOZEMAN CITYWIDE STRIPING PLAN** | SHEET TITLE **HARPER PUCKETT ROAD STRIPING PLAN** |

Copyright 1/26/2017 © Robert Peccia & Associates

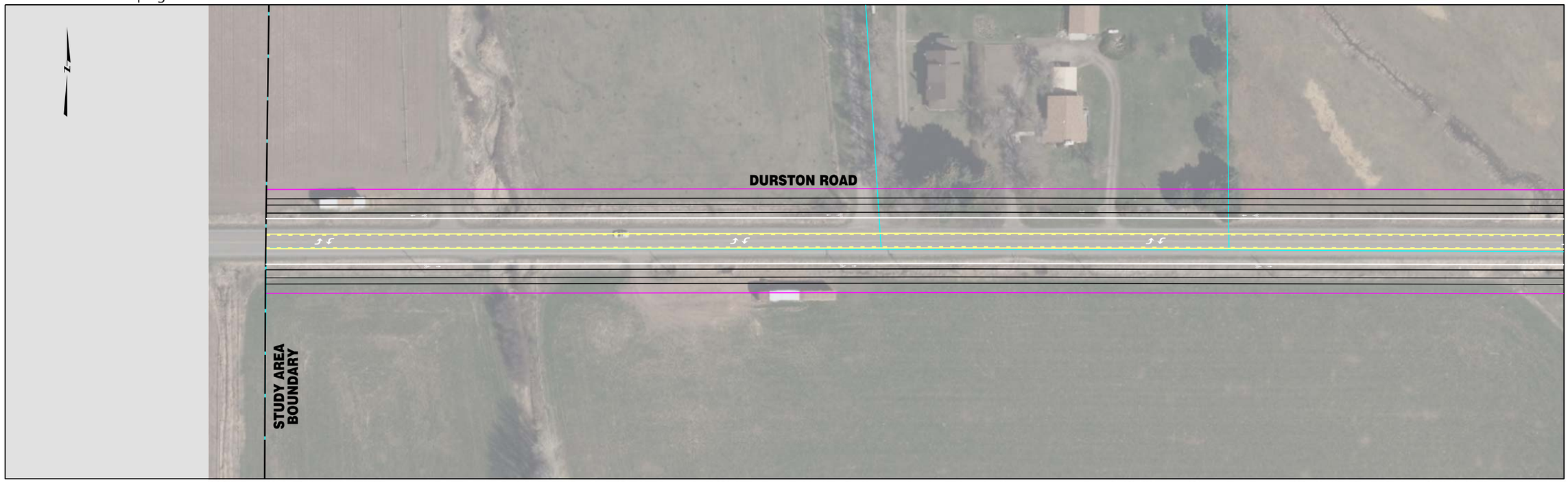


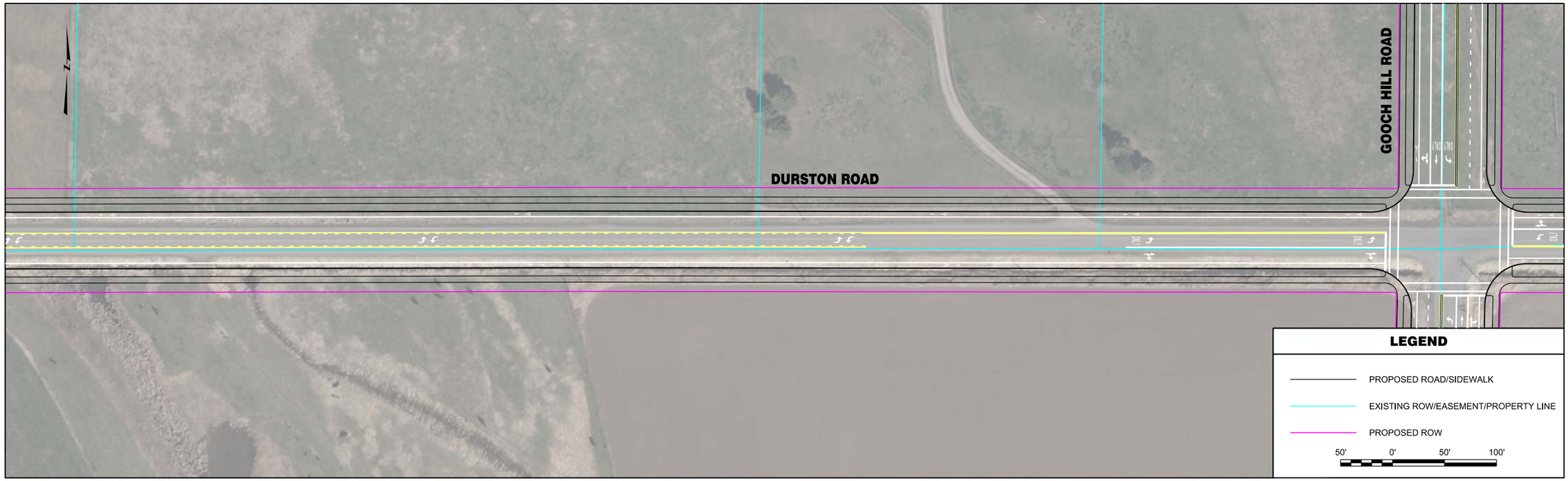


| | | | | | | | |
|---|---|---|---|---|---|---|---|
| RPA ROBERT PECCIA & ASSOCIATES<br>CIVIL ENGINEERING \| PLANNING \| SURVEYING \| LANDSCAPE ARCHITECTURE | ...\O-Durston\15602RDPLNZO1.dgn<br>1/26/2017<br>3:31:59 PM joeh | PROJECT NO.<br>DESIGNED BY<br>REVIEWED BY<br>CHECKED BY | PRELIMINARY NOT FOR CONSTRUCTION | *Bozeman, Montana* | PROJECT TITLE<br>**BOZEMAN CITYWIDE STRIPING PLAN** | SHEET TITLE<br>**DURSTON ROAD STRIPING PLAN** | SHEET<br>Page 102 **1** |

Copyright 1/26/2017 © Robert Peccia & Associates

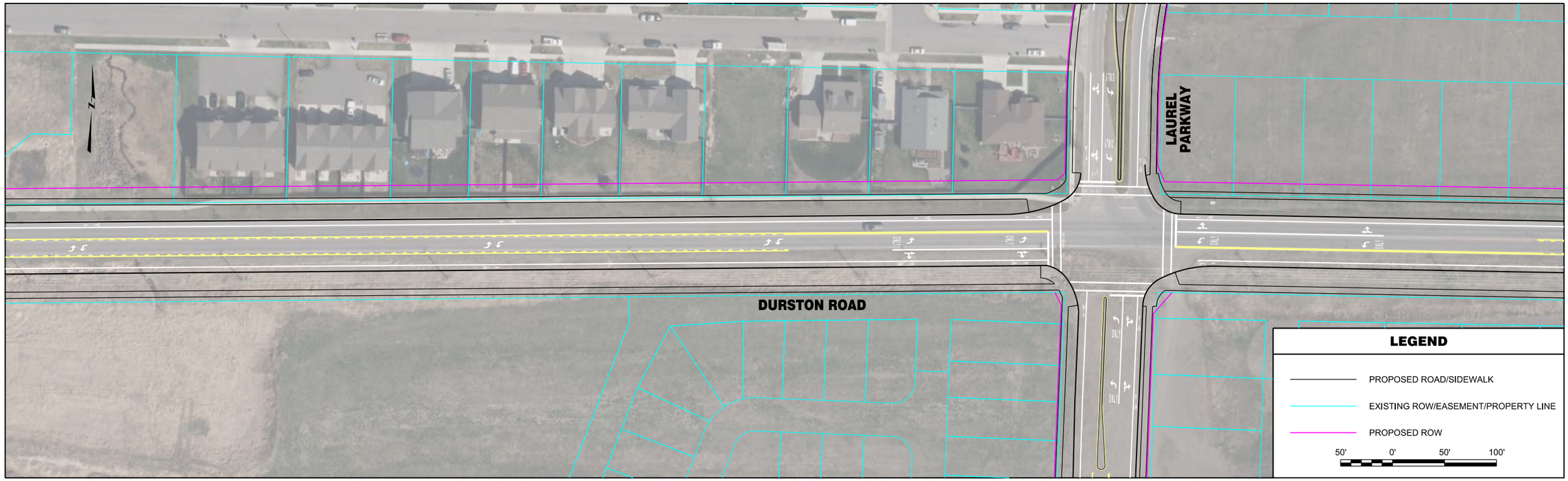


| | | | | | | | |
|---|---|---|---|---|---|---|---|
| ROBERT PECCIA & ASSOCIATES<br>CIVIL ENGINEERING \| PLANNING \| SURVEYING \| LANDSCAPE ARCHITECTURE | ...\O-Durston\15602RDPLNZO1.dgn<br>1/26/2017<br>3:32:07 PM joeh | PROJECT NO.<br>DESIGNED BY<br>REVIEWED BY<br>CHECKED BY | PRELIMINARY NOT FOR CONSTRUCTION | *Bozeman, Montana* | PROJECT TITLE | **BOZEMAN CITYWIDE STRIPING PLAN** | SHEET TITLE **DURSTON ROAD STRIPING PLAN** |

Copyright 1/26/2017 © Robert Peccia & Associates

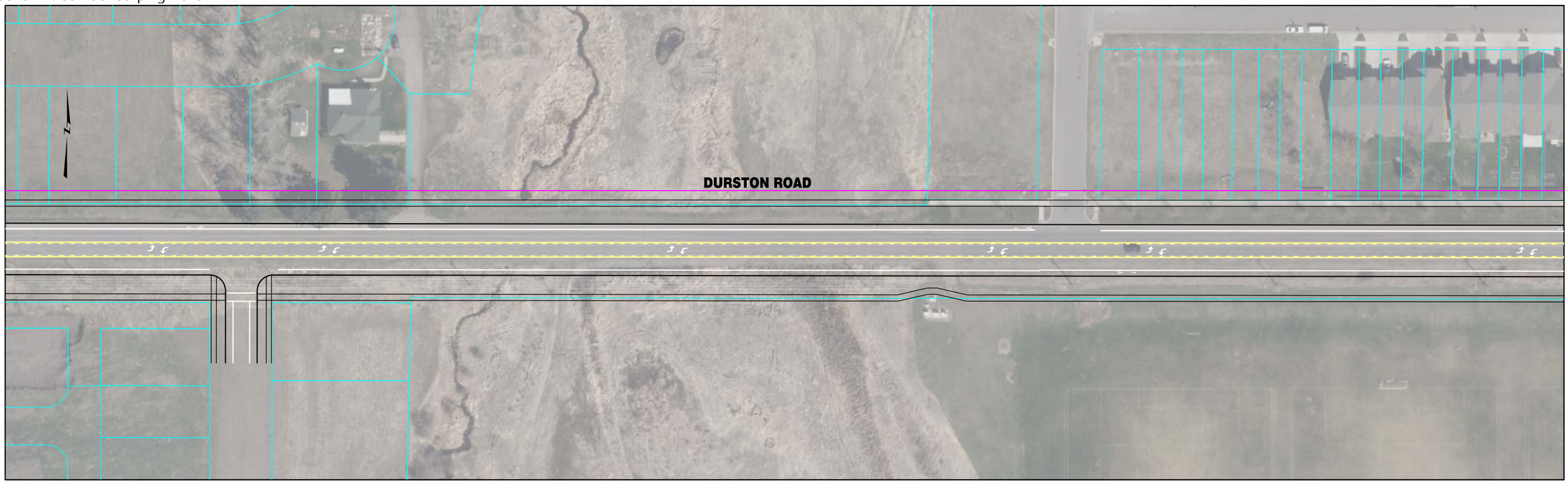


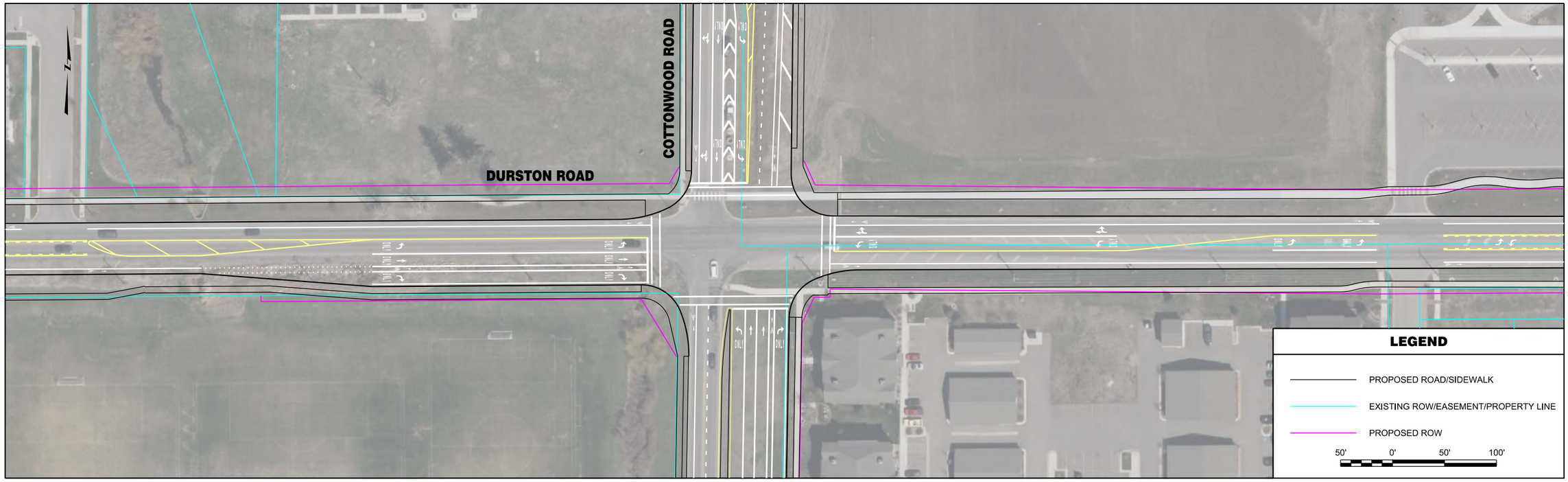


| | | | | | | | |
|---|---|---|---|---|---|---|---|
| RPA ROBERT PECCIA & ASSOCIATES<br>CIVIL ENGINEERING \| PLANNING \| SURVEYING \| LANDSCAPE ARCHITECTURE | ...\O-Durston\15602RDPLNZO1.dgn<br>1/26/2017<br>3:32:15 PM joeh | PROJECT NO.<br>DESIGNED BY<br>REVIEWED BY<br>CHECKED BY | PRELIMINARY NOT FOR CONSTRUCTION | *Bozeman, Montana* | PROJECT TITLE **BOZEMAN CITYWIDE STRIPING PLAN** | SHEET TITLE **DURSTON ROAD STRIPING PLAN** | SHEET Page 104 **3** |

Copyright 1/26/2017 © Robert Peccia & Associates

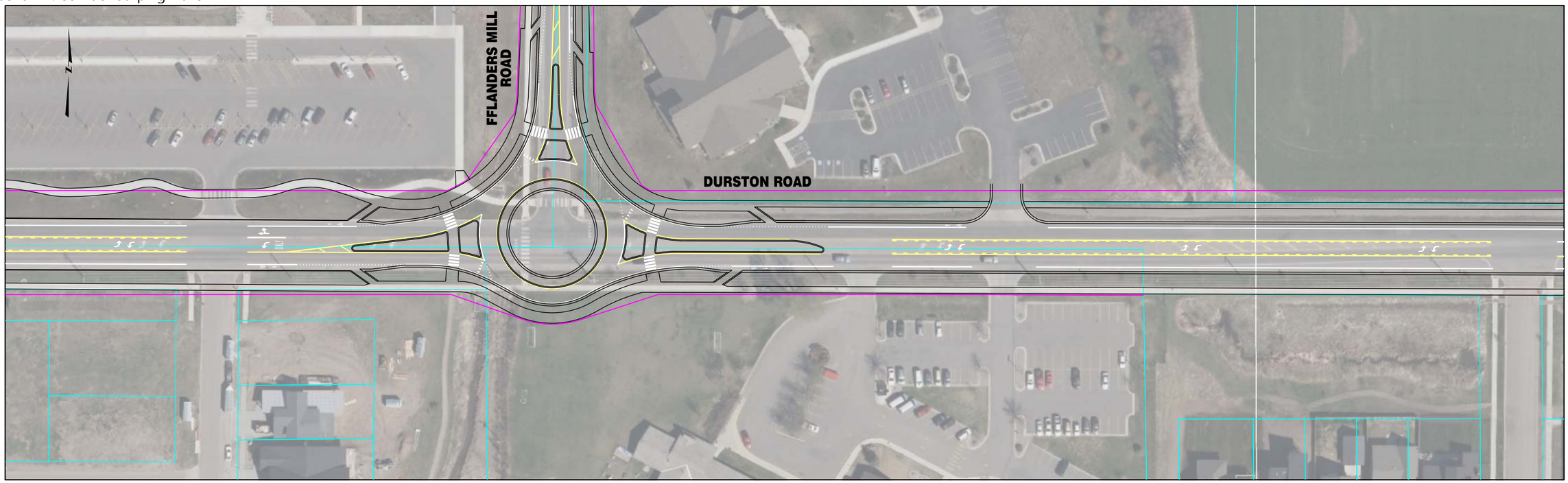


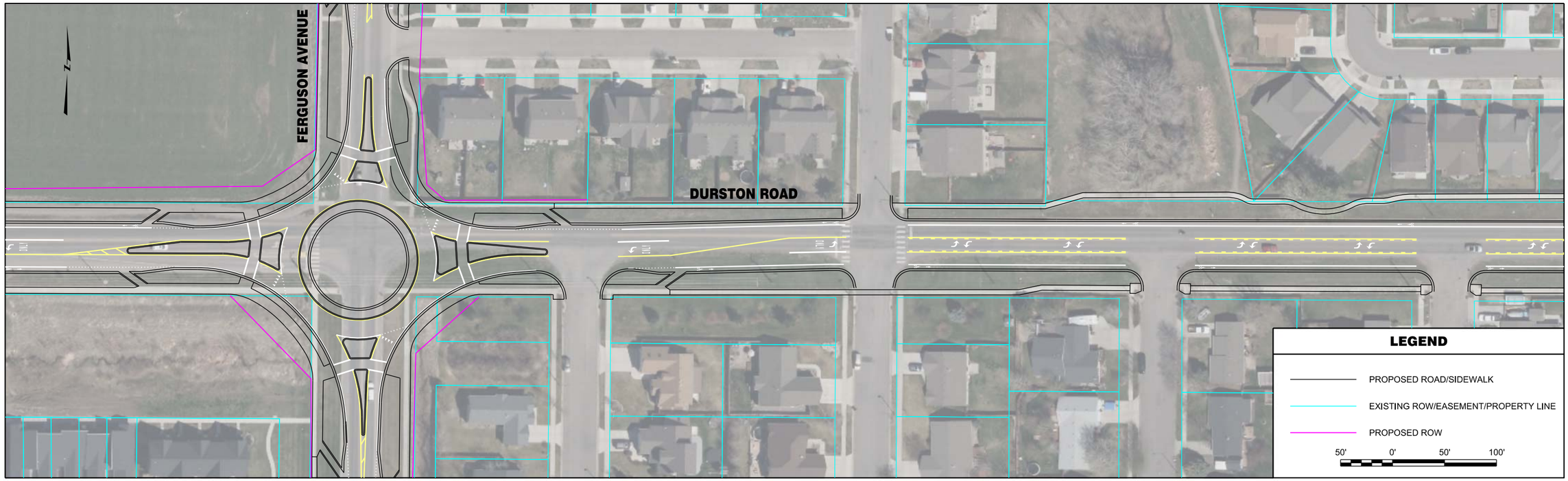


| | | | | | | | |
|---|---|---|---|---|---|---|---|
| RPA ROBERT PECCIA & ASSOCIATES<br>CIVIL ENGINEERING \| PLANNING \| SURVEYING \| LANDSCAPE ARCHITECTURE | ...\O-Durston\15602RDPLNZO2.dgn<br>1/26/2017<br>3:32:23 PM joeh | PROJECT NO.<br>DESIGNED BY<br>REVIEWED BY<br>CHECKED BY | PRELIMINARY NOT FOR CONSTRUCTION | *Bozeman, Montana* | PROJECT TITLE<br>**BOZEMAN CITYWIDE STRIPING PLAN** | SHEET TITLE<br>**DURSTON ROAD STRIPING PLAN** | SHEET<br>Page 105 **4** |

Copyright 1/26/2017 © Robert Peccia & Associates

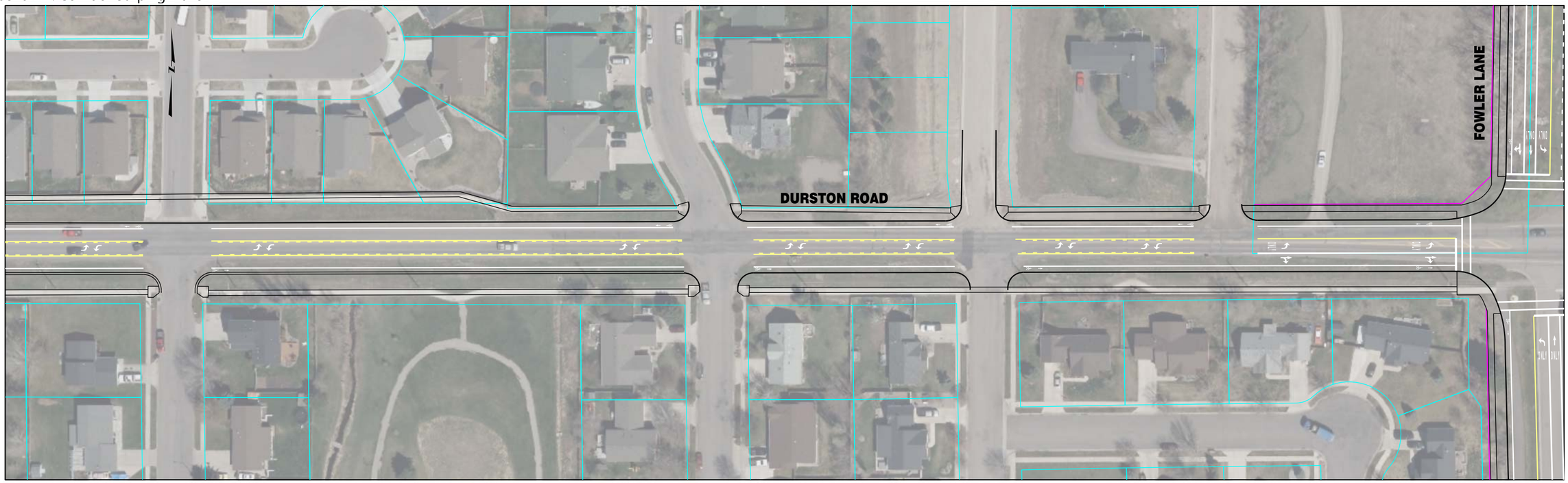


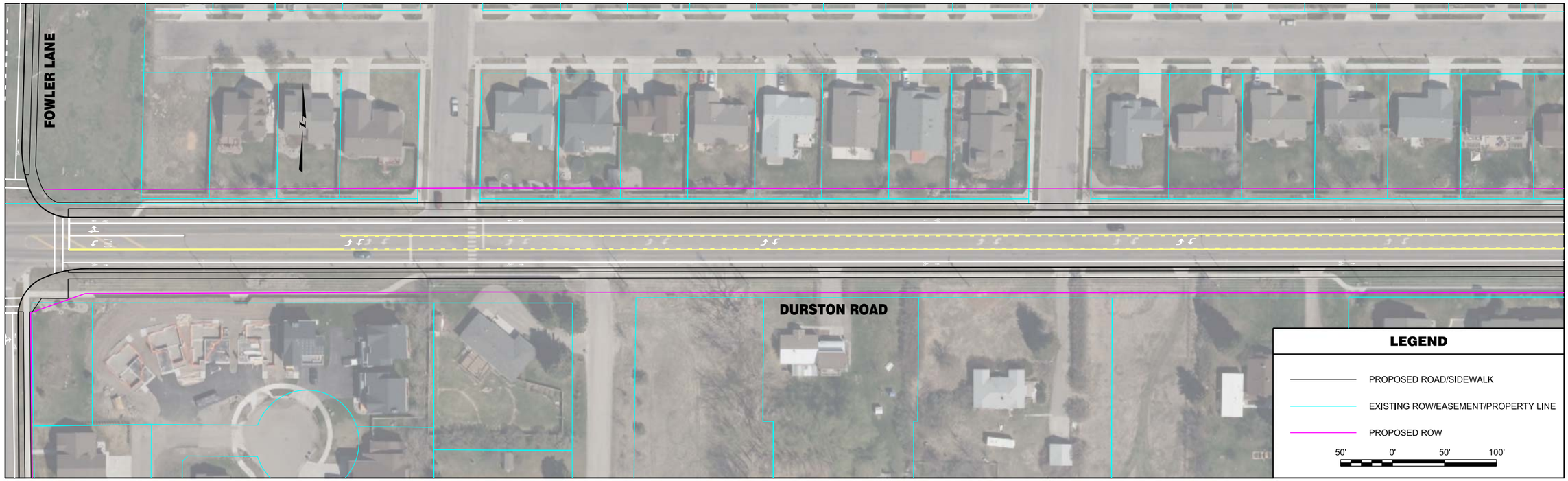


| | | | | | | |
|---|---|---|---|---|---|---|
| RPA ROBERT PECCIA & ASSOCIATES<br>CIVIL ENGINEERING \| PLANNING \| SURVEYING \| LANDSCAPE ARCHITECTURE | ...\O-Durston\15602RDPLNZO2.dgn<br>1/26/2017<br>3:32:32 PM joeh | PROJECT NO.<br>DESIGNED BY<br>REVIEWED BY<br>CHECKED BY | PRELIMINARY NOT FOR CONSTRUCTION | *Bozeman, Montana* | PROJECT TITLE **BOZEMAN CITYWIDE STRIPING PLAN** | SHEET TITLE **DURSTON ROAD STRIPING PLAN** |

Copyright 1/26/2017 © Robert Peccia & Associates

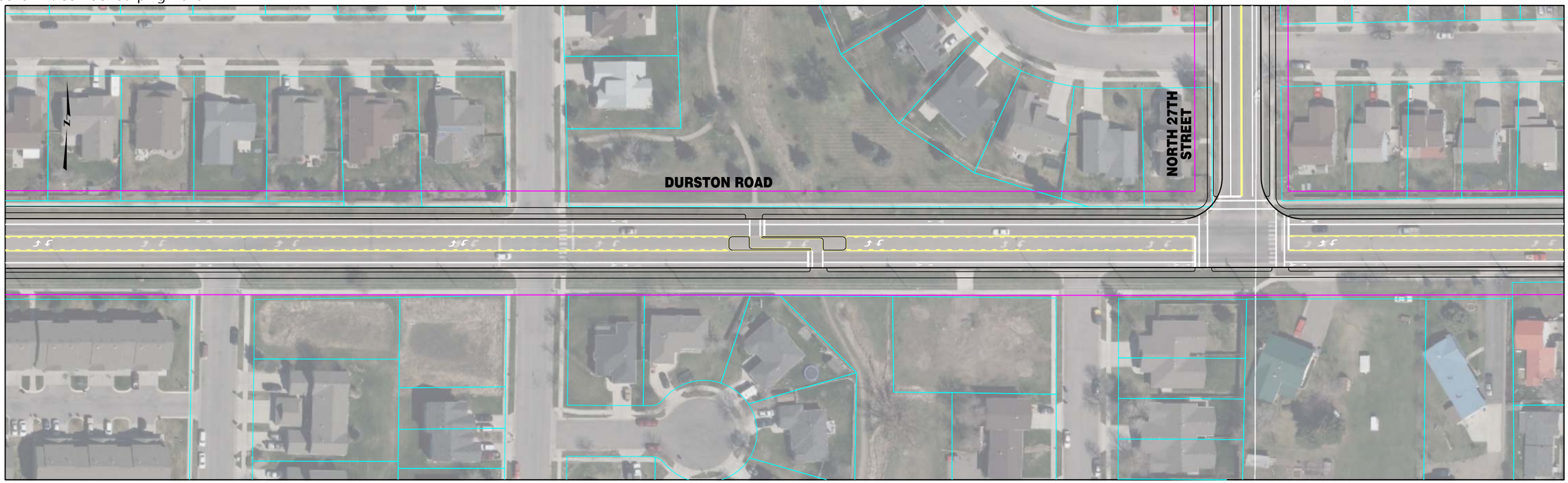


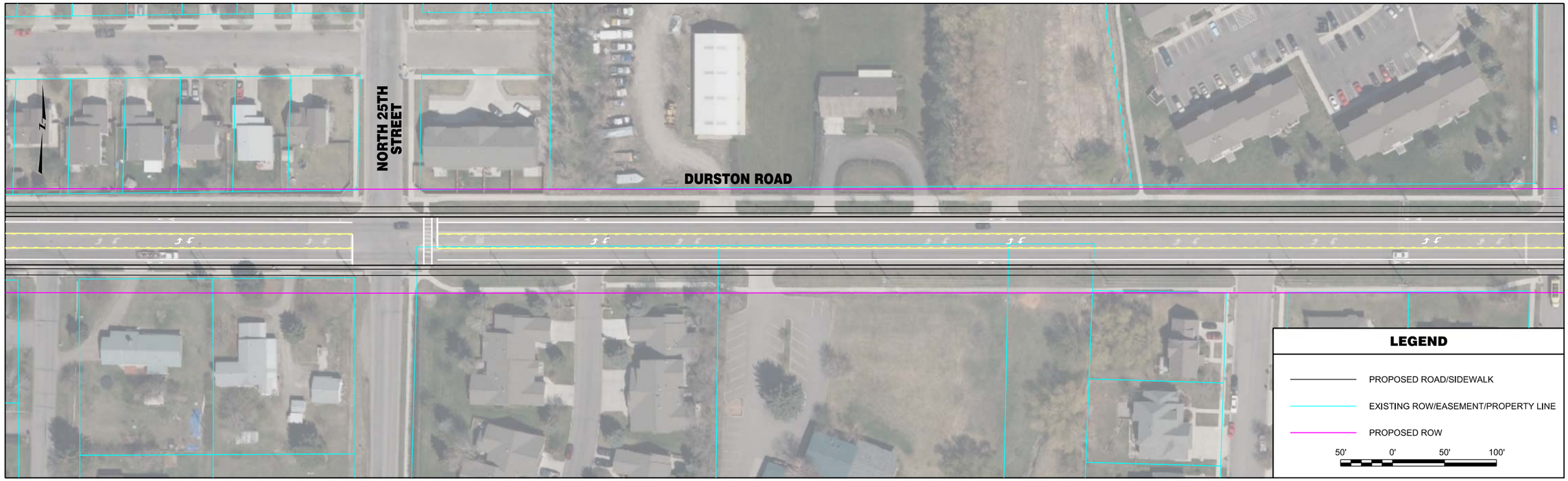


| | | | | | | | |
|---|---|---|---|---|---|---|---|
| RPA ROBERT PECCIA & ASSOCIATES<br>CIVIL ENGINEERING \| PLANNING \| SURVEYING \| LANDSCAPE ARCHITECTURE | ...\O-Durston\15602RDPLNZO2.dgn<br>1/26/2017<br>3:32:41 PM joeh | PROJECT NO.<br>DESIGNED BY<br>REVIEWED BY<br>CHECKED BY | PRELIMINARY NOT FOR CONSTRUCTION | *Bozeman, Montana* | PROJECT TITLE<br>**BOZEMAN CITYWIDE STRIPING PLAN** | SHEET TITLE<br>**DURSTON ROAD STRIPING PLAN** | SHEET<br>Page 107 **6** |

Copyright 1/26/2017 © Robert Peccia & Associates

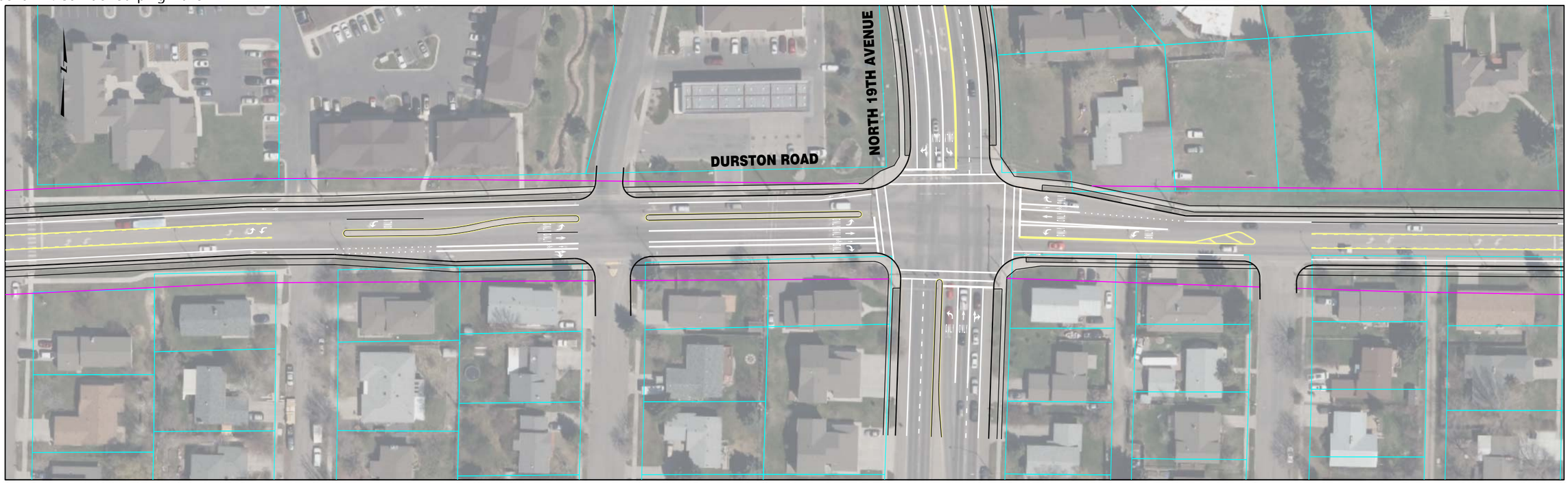


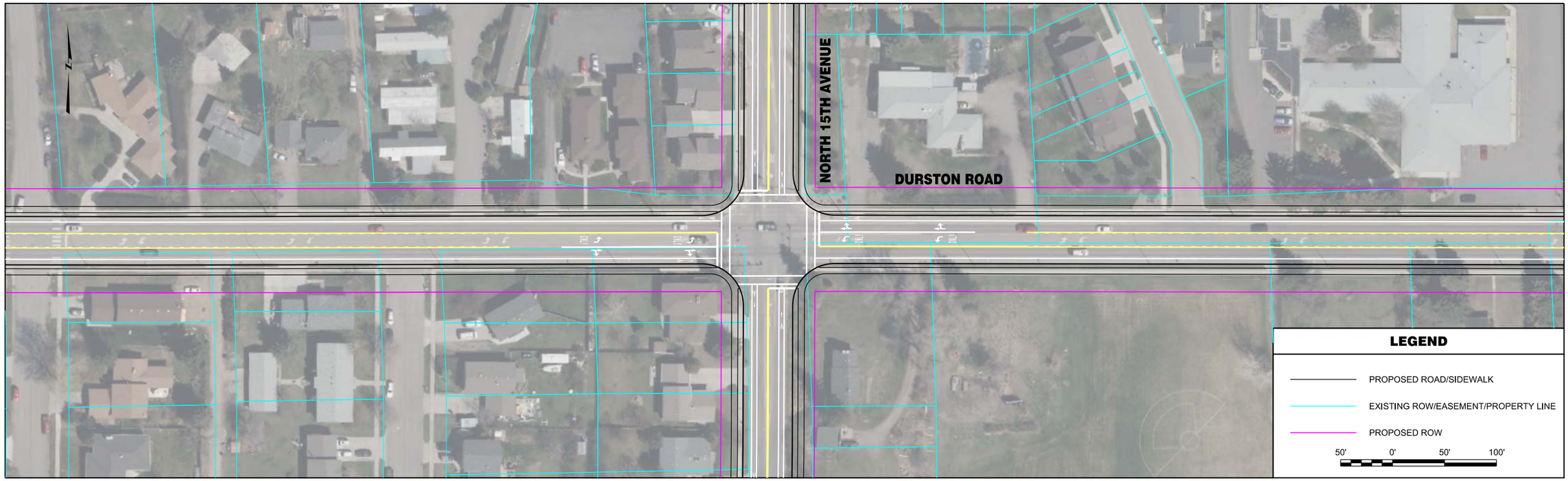


| | | | | | | | |
|---|---|---|---|---|---|---|---|
| RPA ROBERT PECCIA & ASSOCIATES<br>CIVIL ENGINEERING \| PLANNING \| SURVEYING \| LANDSCAPE ARCHITECTURE | ...\O-Durston\15602RDPLNZO3.dgn<br>1/26/2017<br>3:32:49 PM joeh | PROJECT NO.<br>DESIGNED BY<br>REVIEWED BY<br>CHECKED BY | PRELIMINARY NOT FOR CONSTRUCTION | *Bozeman, Montana* | PROJECT TITLE | **BOZEMAN CITYWIDE STRIPING PLAN** | SHEET TITLE **DURSTON ROAD STRIPING PLAN** |

Copyright 1/26/2017 © Robert Peccia & Associates

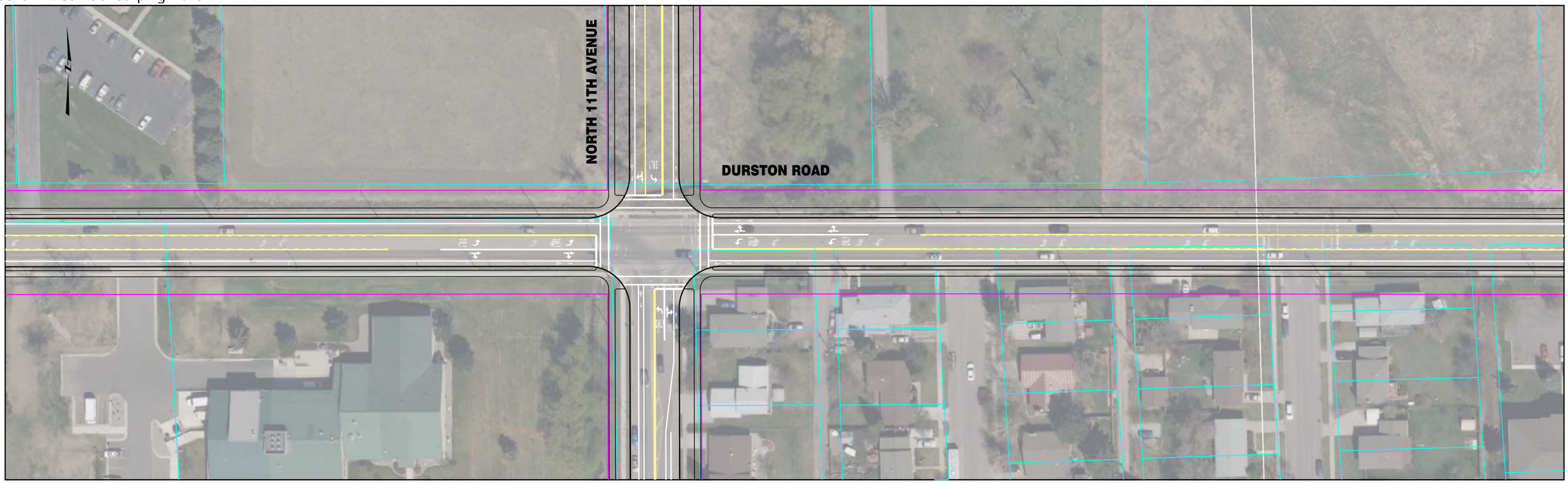

| | | | | | | | |
|---|---|---|---|---|---|---|---|
| RPA ROBERT PECCIA & ASSOCIATES<br>CIVIL ENGINEERING \| PLANNING \| SURVEYING \| LANDSCAPE ARCHITECTURE | ...\O-Durston\15602RDPLNZO3.dgn<br>1/26/2017<br>3:32:57 PM joeh | PROJECT NO.<br>DESIGNED BY<br>REVIEWED BY<br>CHECKED BY | PRELIMINARY NOT FOR CONSTRUCTION | *Bozeman, Montana* | PROJECT TITLE | **BOZEMAN CITYWIDE STRIPING PLAN** | SHEET TITLE **DURSTON ROAD STRIPING PLAN** |

Copyright 1/26/2017 © Robert Peccia & Associates

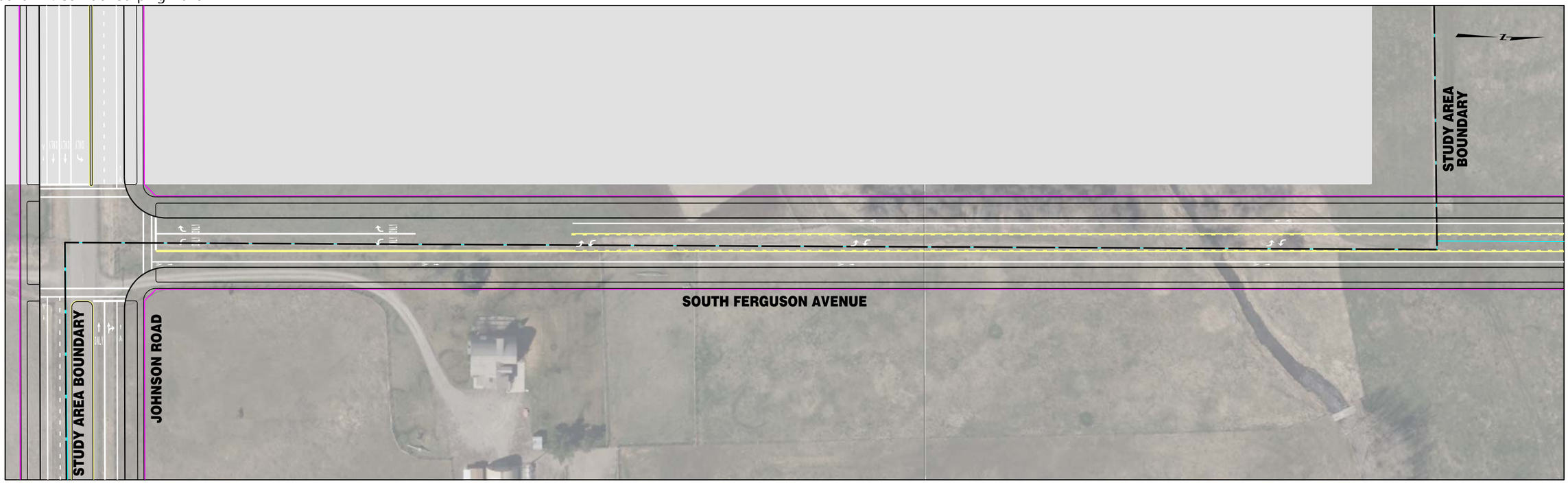


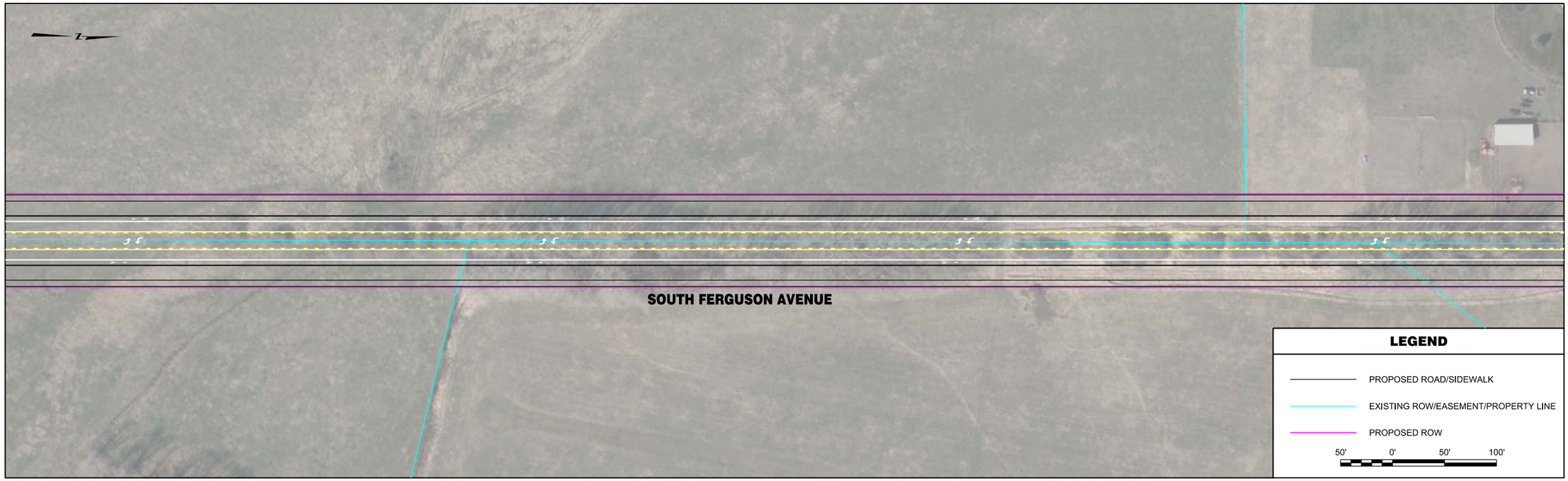


| | | | | | | | |
|---|---|---|---|---|---|---|---|
| RPA ROBERT PECCIA & ASSOCIATES<br>CIVIL ENGINEERING \| PLANNING \| SURVEYING \| LANDSCAPE ARCHITECTURE | ...\II-Ferguson\15602RDPLNZII1.dgn<br>1/26/2017<br>3:34:28 PM joeh | PROJECT NO.<br>DESIGNED BY<br>REVIEWED BY<br>CHECKED BY | PRELIMINARY NOT FOR CONSTRUCTION | *Bozeman, Montana* | PROJECT TITLE | **BOZEMAN CITYWIDE STRIPING PLAN** | SHEET TITLE **FERGUSON AVENUE STRIPING PLAN** |

© Robert Peccia & Associates
Copyright 1/26/2017

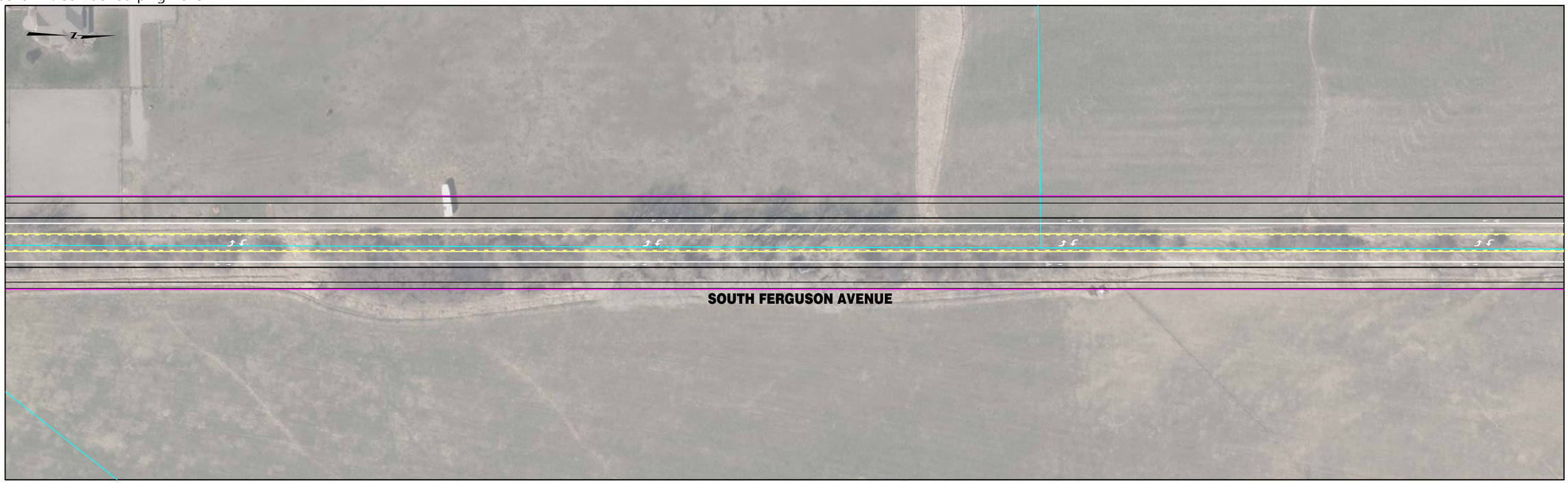


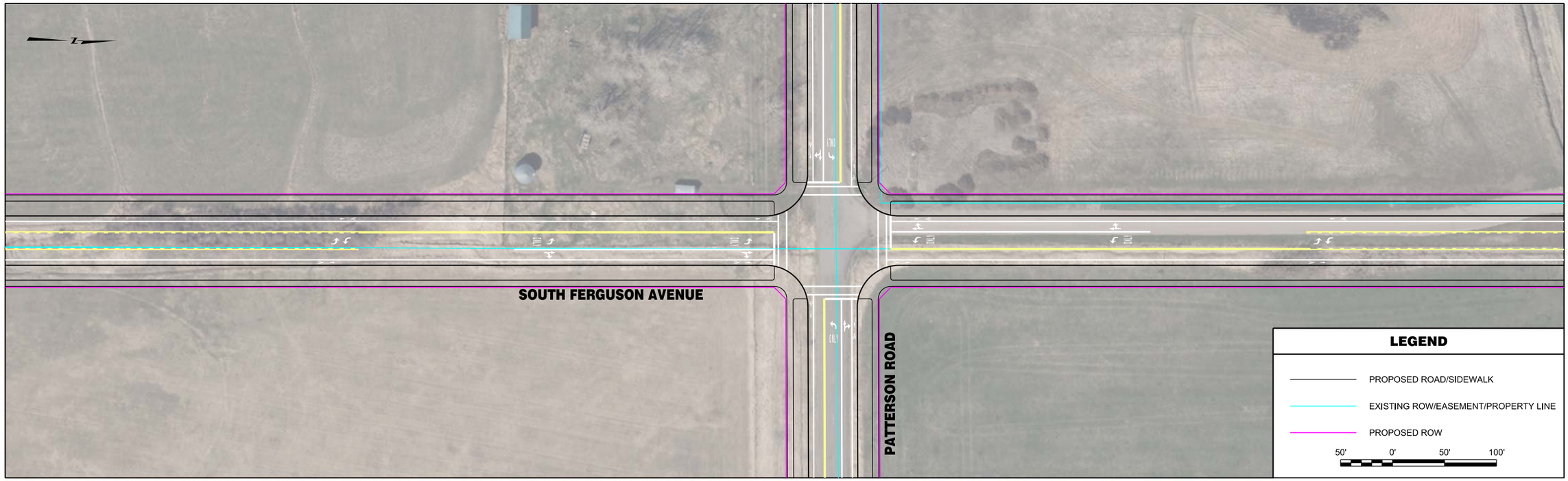


| | | | | | | | |
|---|---|---|---|---|---|---|---|
| RPA ROBERT PECCIA & ASSOCIATES<br>CIVIL ENGINEERING \| PLANNING \| SURVEYING \| LANDSCAPE ARCHITECTURE | ...\II-Ferguson\15602RDPLNZII1.dgn<br>1/26/2017<br>3:34:37 PM joeh | PROJECT NO.<br>DESIGNED BY<br>REVIEWED BY<br>CHECKED BY | PRELIMINARY NOT FOR CONSTRUCTION | *Bozeman, Montana* | PROJECT TITLE | **BOZEMAN CITYWIDE STRIPING PLAN** | SHEET TITLE **FERGUSON AVENUE STRIPING PLAN** |

Copyright 1/26/2017 © Robert Peccia & Associates

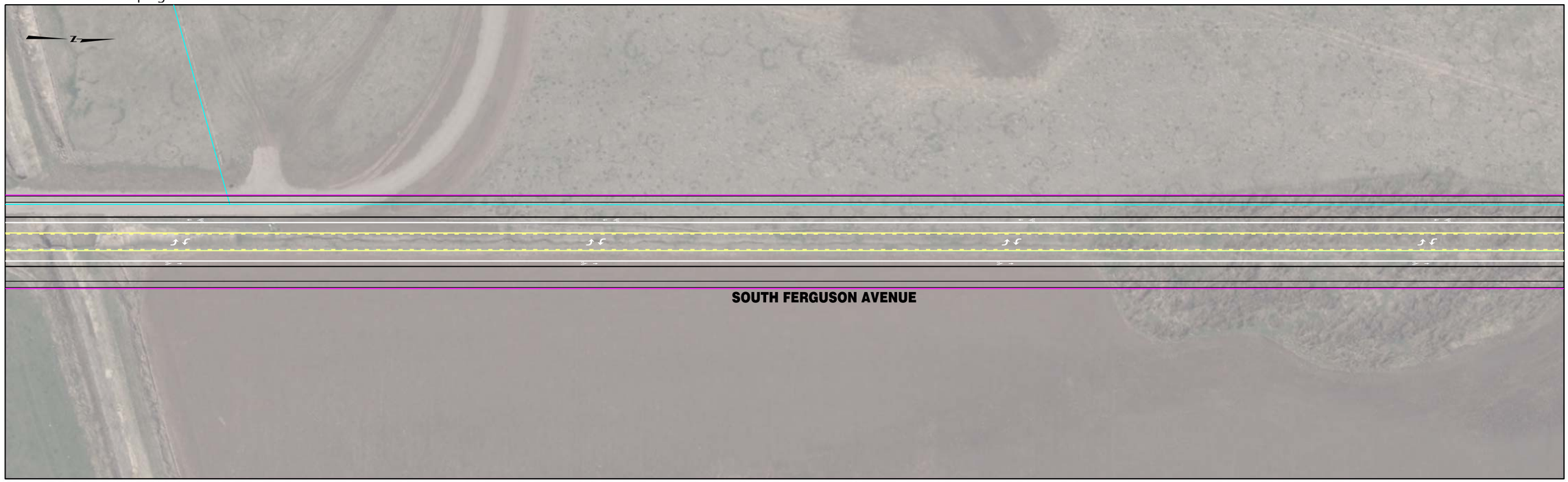


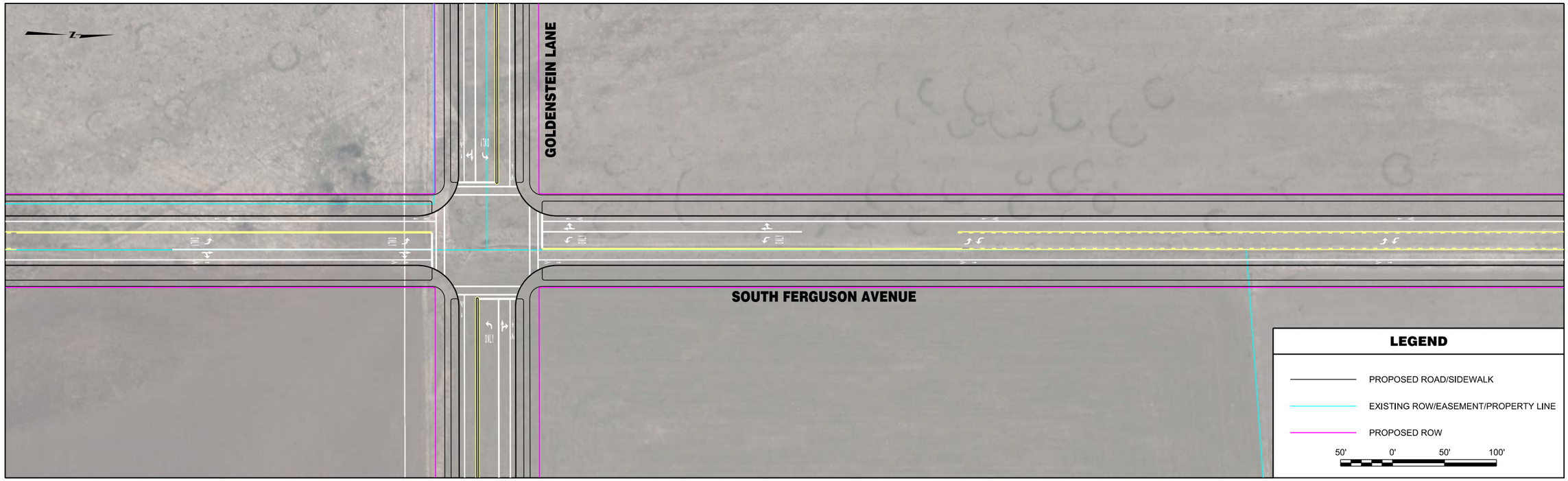


| | | | | | | | |
|---|---|---|---|---|---|---|---|
| ROBERT PECCIA & ASSOCIATES<br>CIVIL ENGINEERING \| PLANNING \| SURVEYING \| LANDSCAPE ARCHITECTURE | ...\II-Ferguson\15602RDPLNZII1.dgn<br>1/26/2017<br>3:34:44 PM joeh | PROJECT NO.<br>DESIGNED BY<br>REVIEWED BY<br>CHECKED BY | PRELIMINARY NOT FOR CONSTRUCTION | *Bozeman, Montana* | PROJECT TITLE **BOZEMAN CITYWIDE STRIPING PLAN** | SHEET TITLE **FERGUSON AVENUE STRIPING PLAN** | SHEET<br>Page 112 **3** |

Copyright 1/26/2017 © Robert Peccia & Associates

| | | | | | | | |
|---|---|---|---|---|---|---|---|
| RPA ROBERT PECCIA & ASSOCIATES<br>CIVIL ENGINEERING \| PLANNING \| SURVEYING \| LANDSCAPE ARCHITECTURE | ...\II-Ferguson\15602RDPLNZII2.dgn<br>1/26/2017<br>3:34:53 PM joeh | PROJECT NO.<br>DESIGNED BY<br>REVIEWED BY<br>CHECKED BY | PRELIMINARY NOT FOR CONSTRUCTION | *Bozeman, Montana* | PROJECT TITLE | **BOZEMAN CITYWIDE STRIPING PLAN** | SHEET TITLE **FERGUSON AVENUE STRIPING PLAN** |

Copyright 1/26/2017 © Robert Peccia & Associates

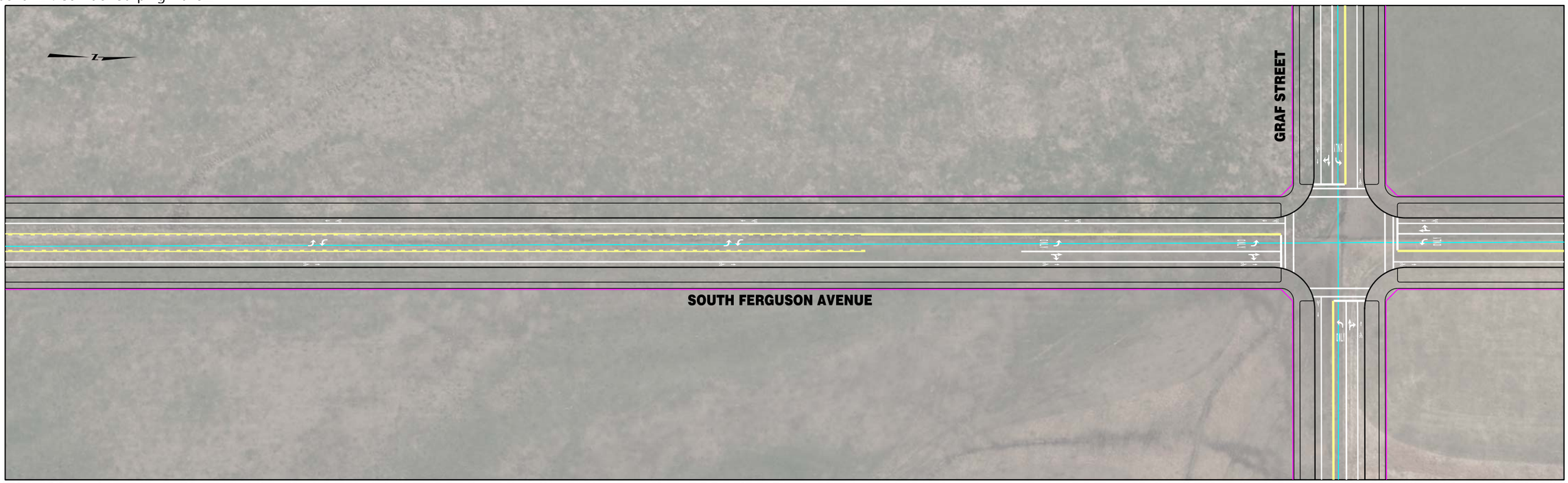

| | | | | | | | |
|---|---|---|---|---|---|---|---|
| RPA ROBERT PECCIA & ASSOCIATES<br>CIVIL ENGINEERING \| PLANNING \| SURVEYING \| LANDSCAPE ARCHITECTURE | ...\II-Ferguson\15602RDPLNZII2.dgn<br>1/26/2017<br>3:35:02 PM joeh | PROJECT NO.<br>DESIGNED BY<br>REVIEWED BY<br>CHECKED BY | PRELIMINARY NOT FOR CONSTRUCTION | *Bozeman, Montana* | PROJECT TITLE | **BOZEMAN CITYWIDE STRIPING PLAN** | SHEET TITLE **FERGUSON AVENUE STRIPING PLAN** |

Copyright 1/26/2017 © Robert Peccia & Associates

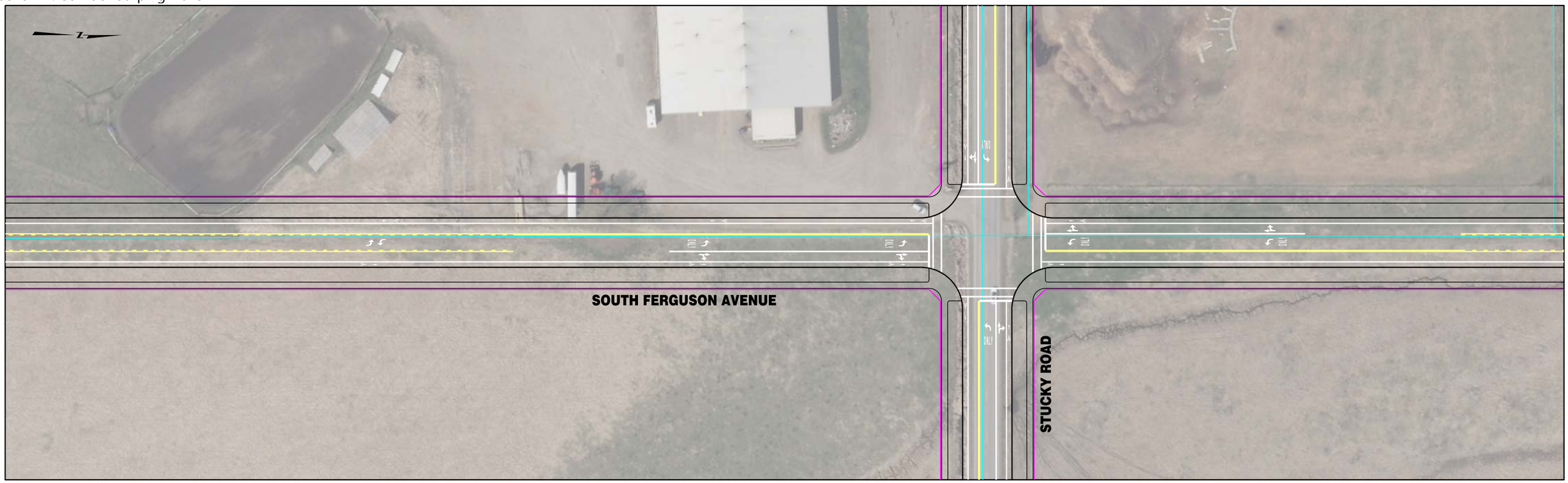


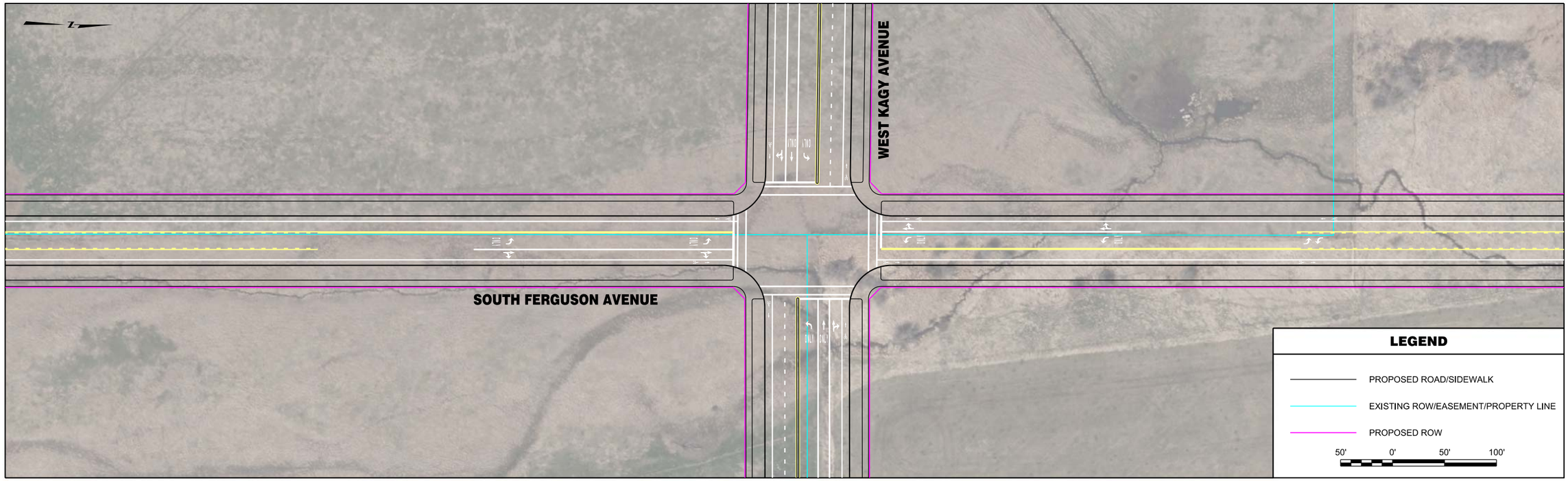


| | | | | | | | |
|---|---|---|---|---|---|---|---|
| RPA ROBERT PECCIA & ASSOCIATES<br>CIVIL ENGINEERING \| PLANNING \| SURVEYING \| LANDSCAPE ARCHITECTURE | ...\II-Ferguson\15602RDPLNZII2.dgn<br>1/26/2017<br>3:35:11 PM joeh | PROJECT NO.<br>DESIGNED BY<br>REVIEWED BY<br>CHECKED BY | PRELIMINARY NOT FOR CONSTRUCTION | *Bozeman, Montana* | PROJECT TITLE | **BOZEMAN CITYWIDE STRIPING PLAN** | SHEET TITLE **FERGUSON AVENUE STRIPING PLAN** |

© Robert Peccia & Associates
Copyright 1/26/2017

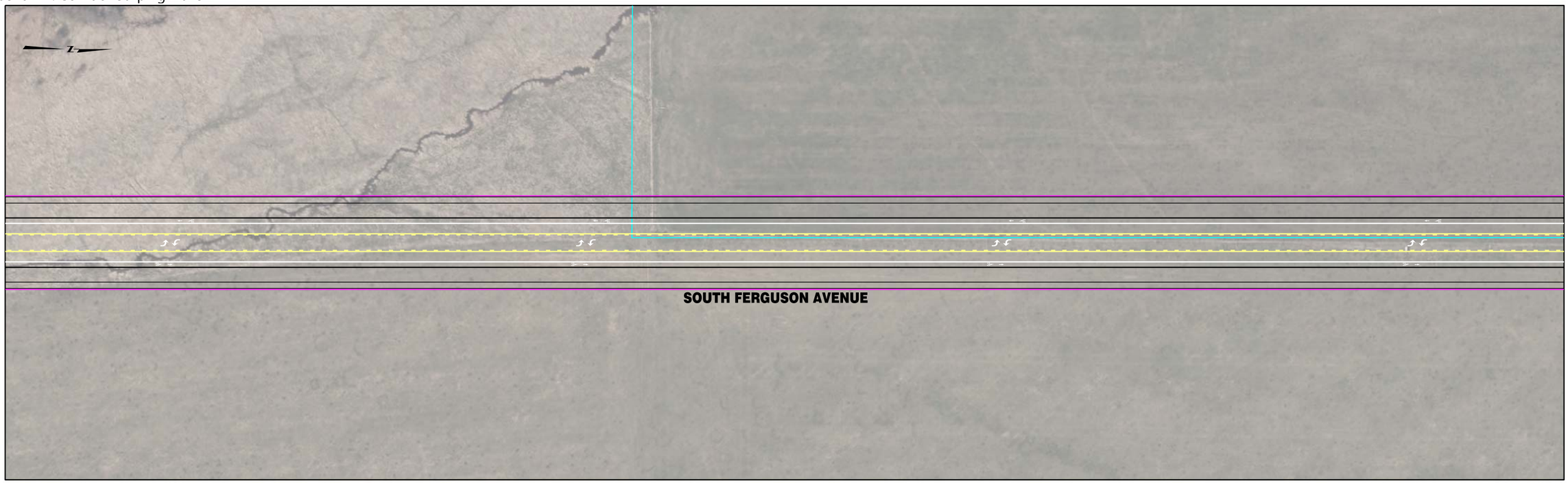


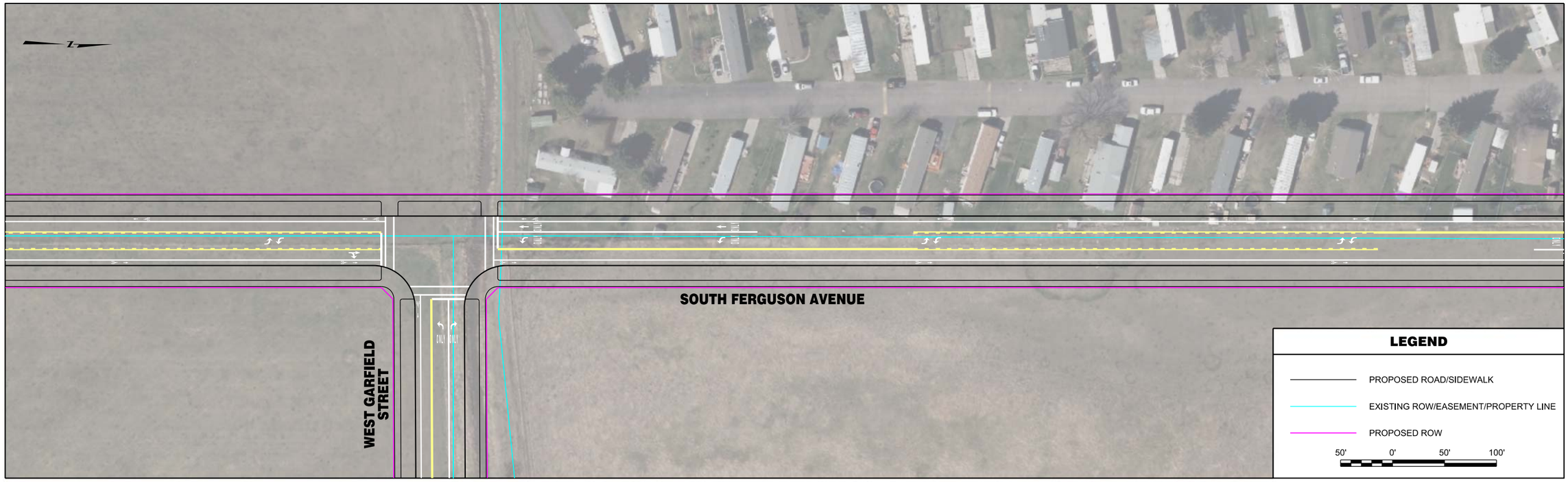


| | | | | | | | |
|---|---|---|---|---|---|---|---|
| RPA ROBERT PECCIA & ASSOCIATES<br>CIVIL ENGINEERING \| PLANNING \| SURVEYING \| LANDSCAPE ARCHITECTURE | ...\II-Ferguson\15602RDPLNZII3.dgn<br>1/26/2017<br>3:35:21 PM joeh | PROJECT NO.<br>DESIGNED BY<br>REVIEWED BY<br>CHECKED BY | PRELIMINARY NOT FOR CONSTRUCTION | *Bozeman, Montana* | PROJECT TITLE | **BOZEMAN CITYWIDE STRIPING PLAN** | SHEET TITLE **FERGUSON AVENUE STRIPING PLAN** |

Copyright 1/26/2017 © Robert Peccia & Associates

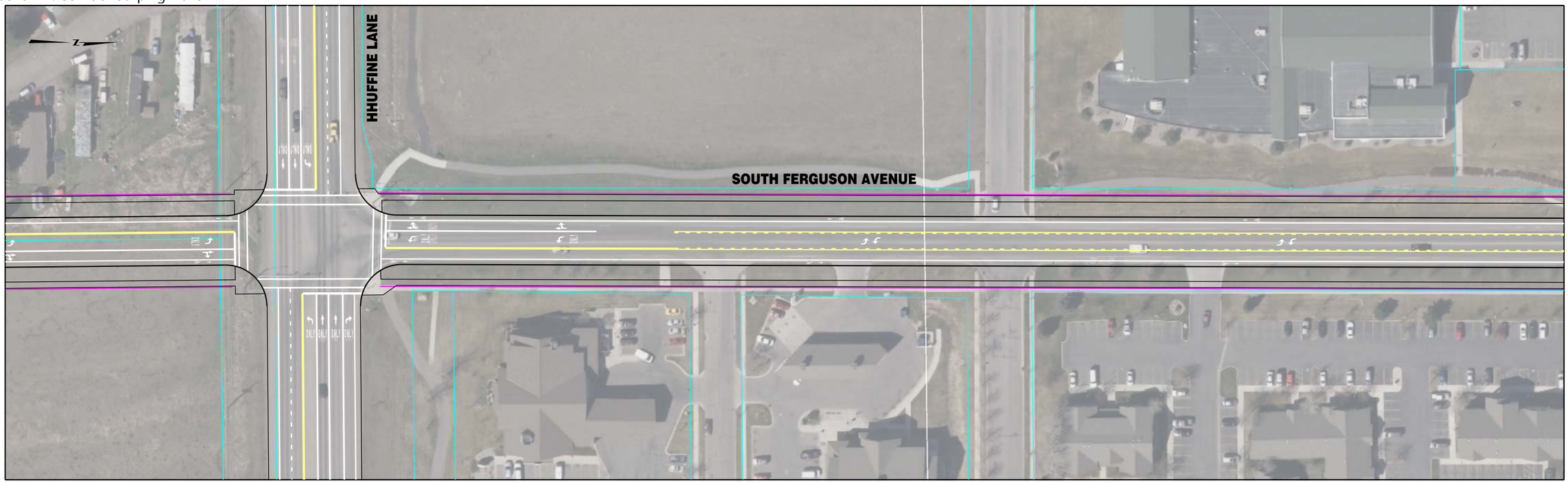


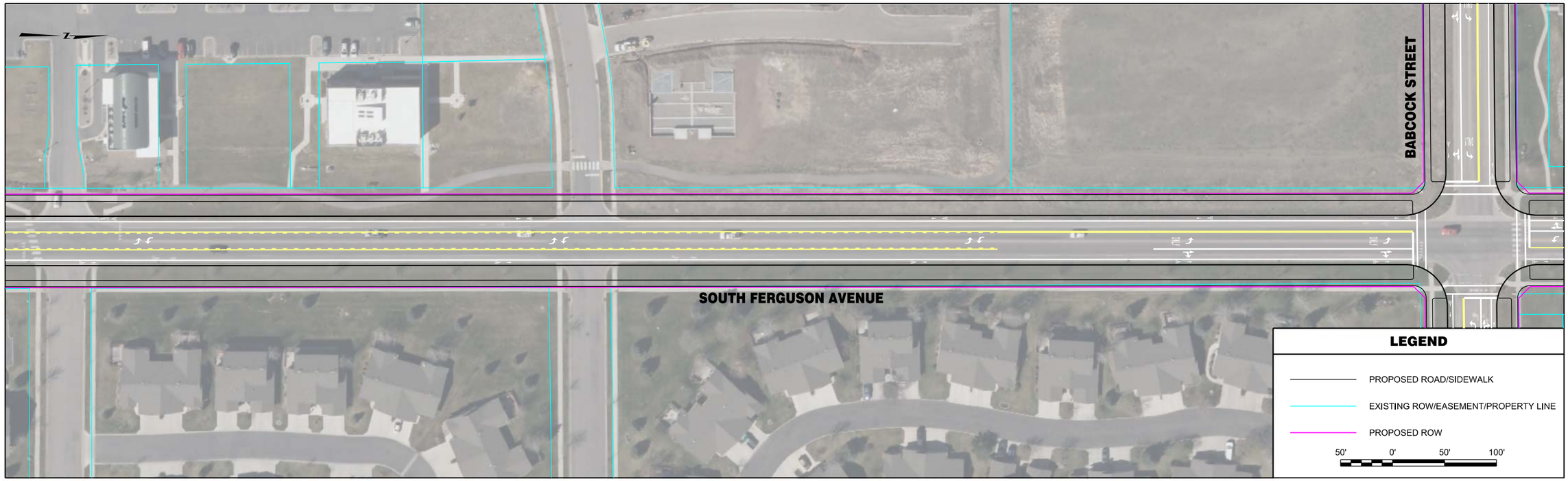


| | | | | | | | |
|---|---|---|---|---|---|---|---|
| RPA ROBERT PECCIA & ASSOCIATES<br>CIVIL ENGINEERING \| PLANNING \| SURVEYING \| LANDSCAPE ARCHITECTURE | ...\II-Ferguson\15602RDPLNZII3.dgn<br>1/26/2017<br>3:35:30 PM joeh | PROJECT NO.<br>DESIGNED BY<br>REVIEWED BY<br>CHECKED BY | PRELIMINARY NOT FOR CONSTRUCTION | *Bozeman, Montana* | PROJECT TITLE | **BOZEMAN CITYWIDE STRIPING PLAN** | SHEET TITLE **FERGUSON AVENUE STRIPING PLAN** |

Copyright 1/26/2017 © Robert Peccia & Associates

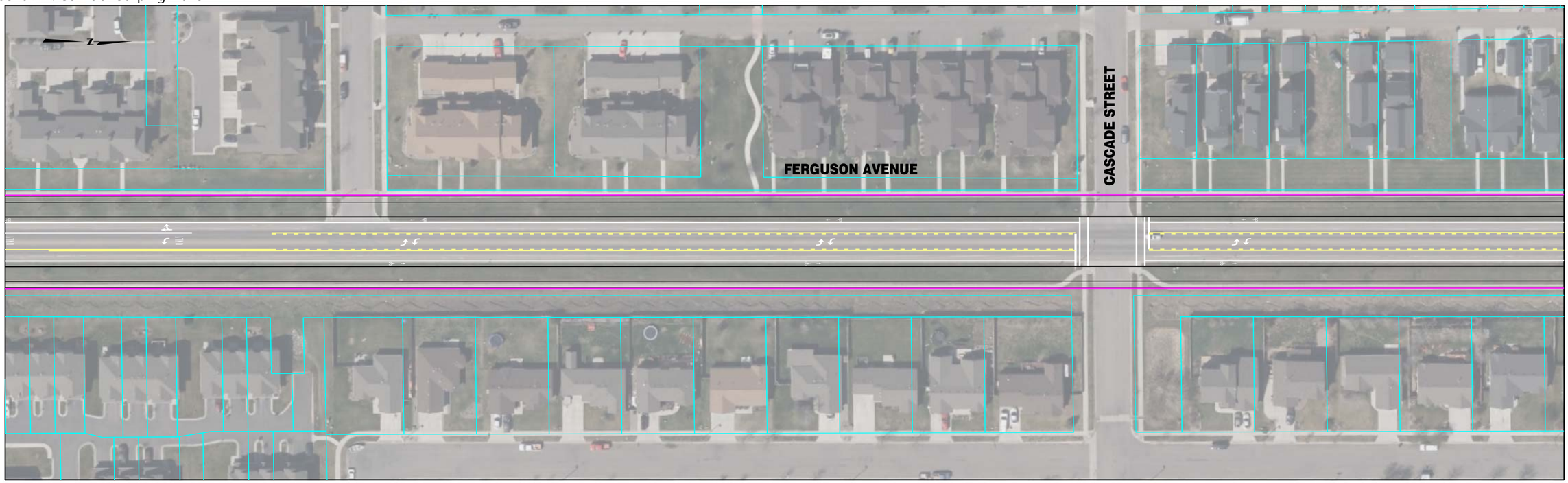


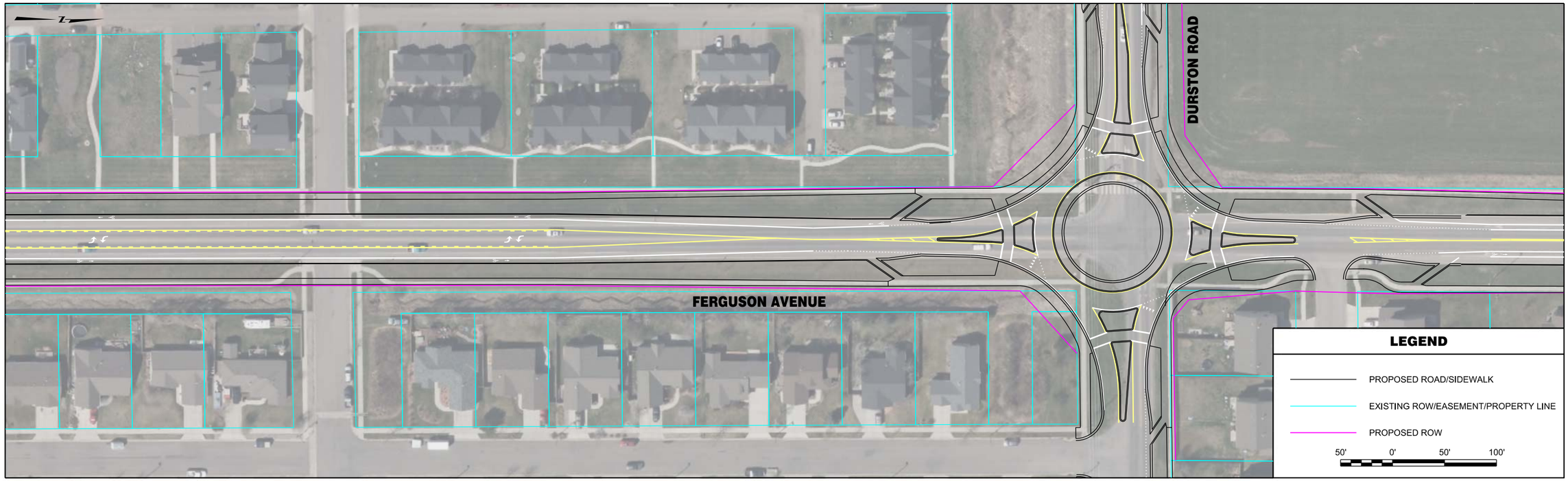


| | | | | | | |
|---|---|---|---|---|---|---|
| RPA ROBERT PECCIA & ASSOCIATES<br>CIVIL ENGINEERING \| PLANNING \| SURVEYING \| LANDSCAPE ARCHITECTURE | ...\II-Ferguson\15602RDPLNZII3.dgn<br>1/26/2017<br>3:41:47 PM joeh | PROJECT NO.<br>DESIGNED BY<br>REVIEWED BY<br>CHECKED BY | PRELIMINARY NOT FOR CONSTRUCTION | *Bozeman, Montana* | PROJECT TITLE **BOZEMAN CITYWIDE STRIPING PLAN** | SHEET TITLE **FERGUSON AVENUE STRIPING PLAN** |

Copyright 1/26/2017 © Robert Peccia & Associates

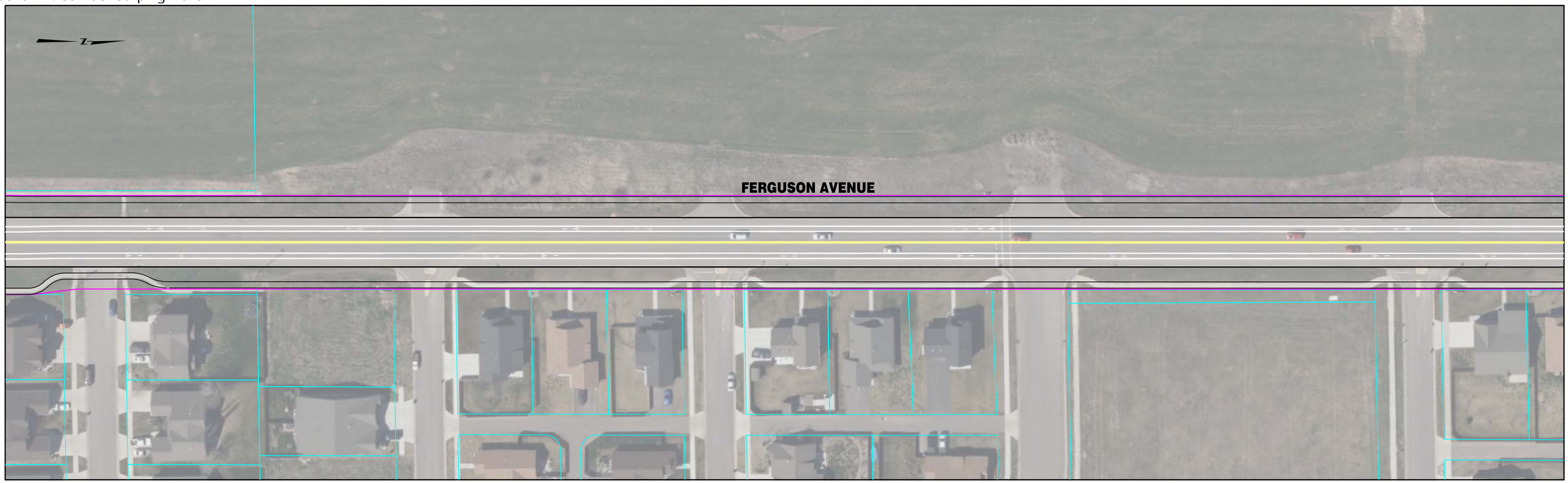


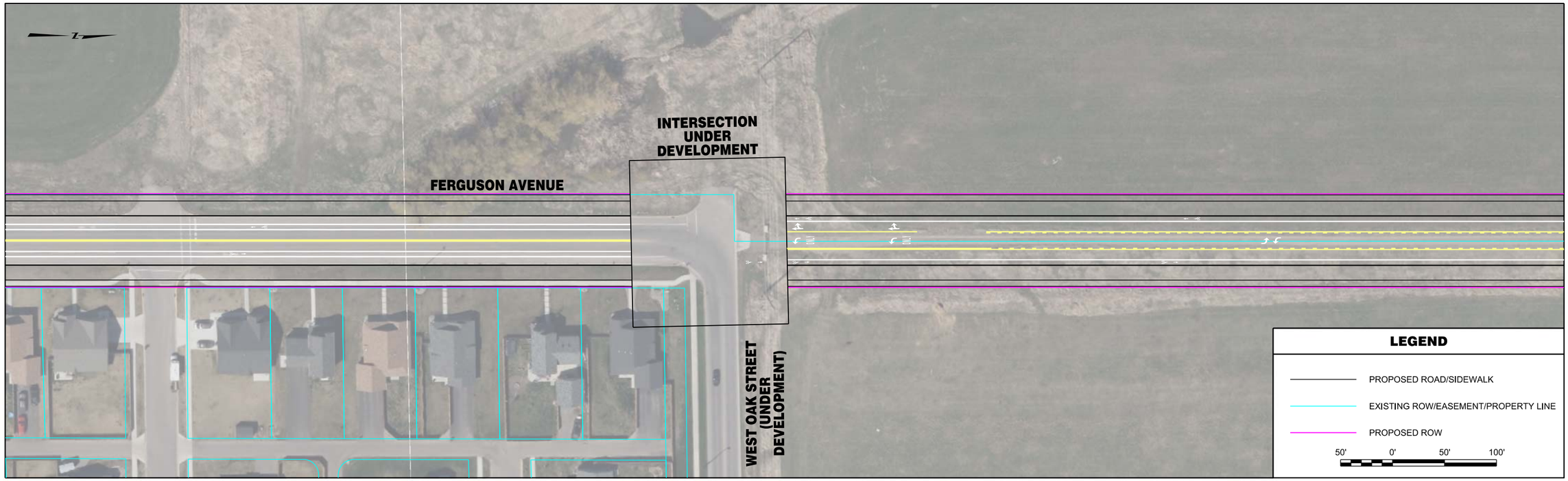


| | | | | | | | |
|---|---|---|---|---|---|---|---|
| RPA ROBERT PECCIA & ASSOCIATES<br>CIVIL ENGINEERING \| PLANNING \| SURVEYING \| LANDSCAPE ARCHITECTURE | ...\II-Ferguson\15602RDPLNZII4.dgn<br>1/26/2017<br>3:35:49 PM joeh | PROJECT NO.<br>DESIGNED BY<br>REVIEWED BY<br>CHECKED BY | PRELIMINARY NOT FOR CONSTRUCTION | *Bozeman, Montana* | PROJECT TITLE | **BOZEMAN CITYWIDE STRIPING PLAN** | SHEET TITLE **FERGUSON AVENUE STRIPING PLAN** |

Copyright 1/26/2017 © Robert Peccia & Associates

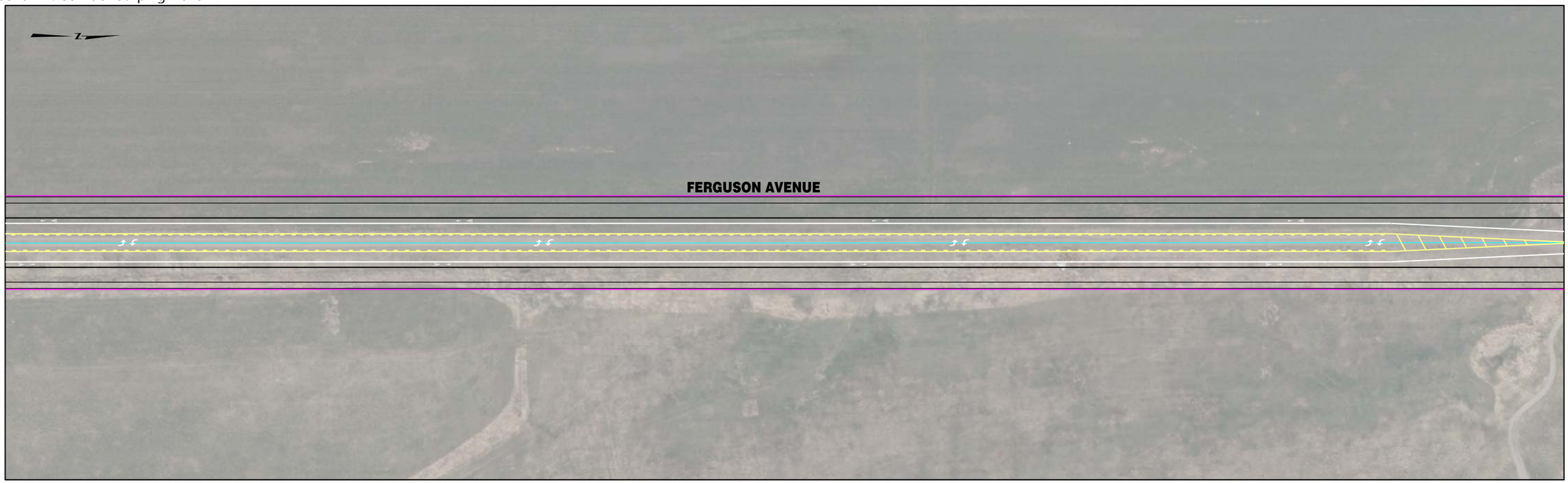


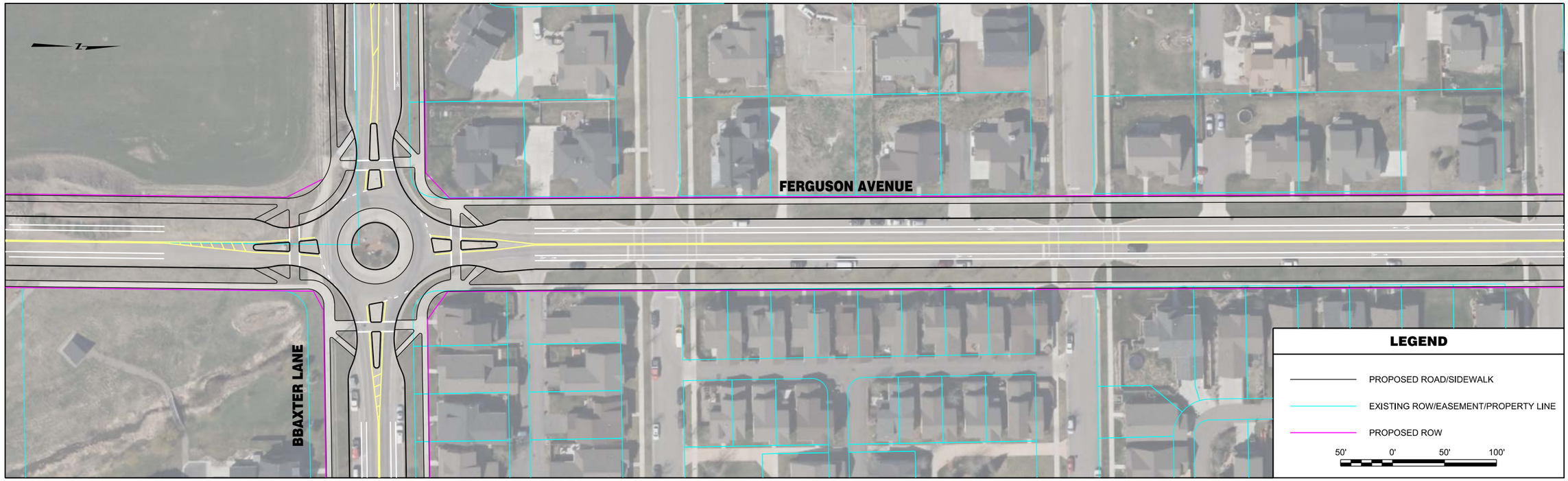


| | | | | | | | |
|---|---|---|---|---|---|---|---|
| RPA ROBERT PECCIA & ASSOCIATES<br>CIVIL ENGINEERING \| PLANNING \| SURVEYING \| LANDSCAPE ARCHITECTURE | ...\II-Ferguson\15602RDPLNZII4.dgn<br>1/26/2017<br>3:36:00 PM joeh | PROJECT NO.<br>DESIGNED BY<br>REVIEWED BY<br>CHECKED BY | PRELIMINARY NOT FOR CONSTRUCTION | *Bozeman, Montana* | PROJECT TITLE | **BOZEMAN CITYWIDE STRIPING PLAN** | SHEET TITLE **FERGUSON AVENUE STRIPING PLAN** |

Copyright 1/26/2017 © Robert Peccia & Associates

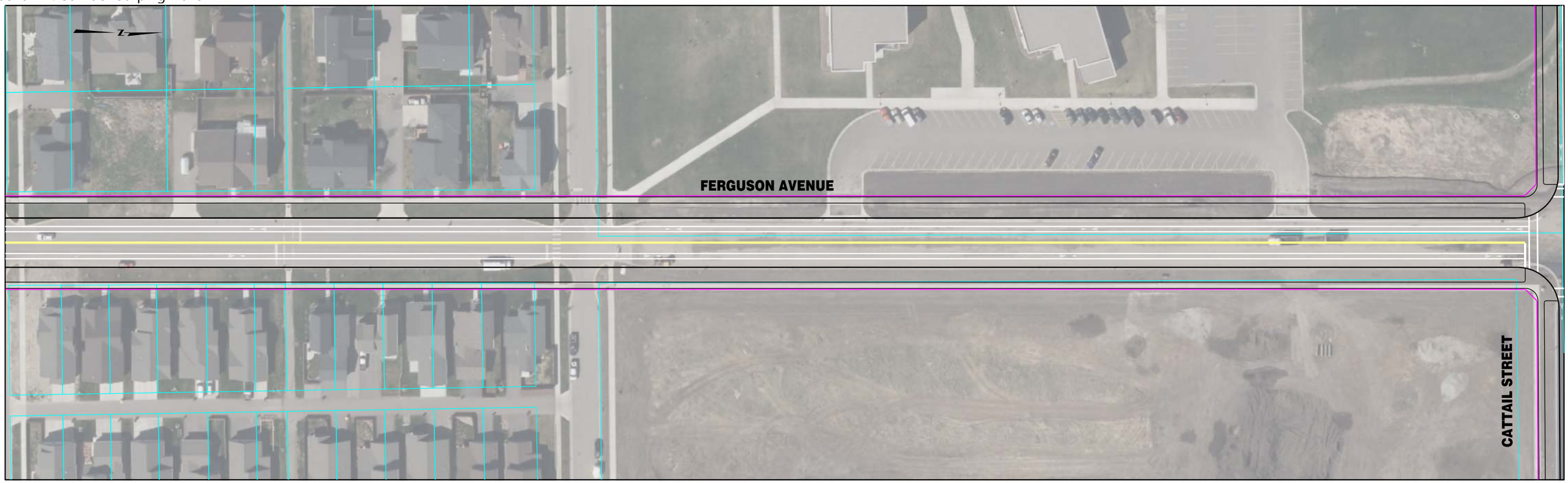

| | | | | | | | |
|---|---|---|---|---|---|---|---|
| RPA ROBERT PECCIA & ASSOCIATES<br>CIVIL ENGINEERING \| PLANNING \| SURVEYING \| LANDSCAPE ARCHITECTURE | ...\II-Ferguson\15602RDPLNZII4.dgn<br>1/26/2017<br>3:36:11 PM joeh | PROJECT NO.<br>DESIGNED BY<br>REVIEWED BY<br>CHECKED BY | PRELIMINARY NOT FOR CONSTRUCTION | *Bozeman, Montana* | PROJECT TITLE | **BOZEMAN CITYWIDE STRIPING PLAN** | SHEET TITLE **FERGUSON AVENUE STRIPING PLAN** |

Copyright 1/26/2017 © Robert Peccia & Associates

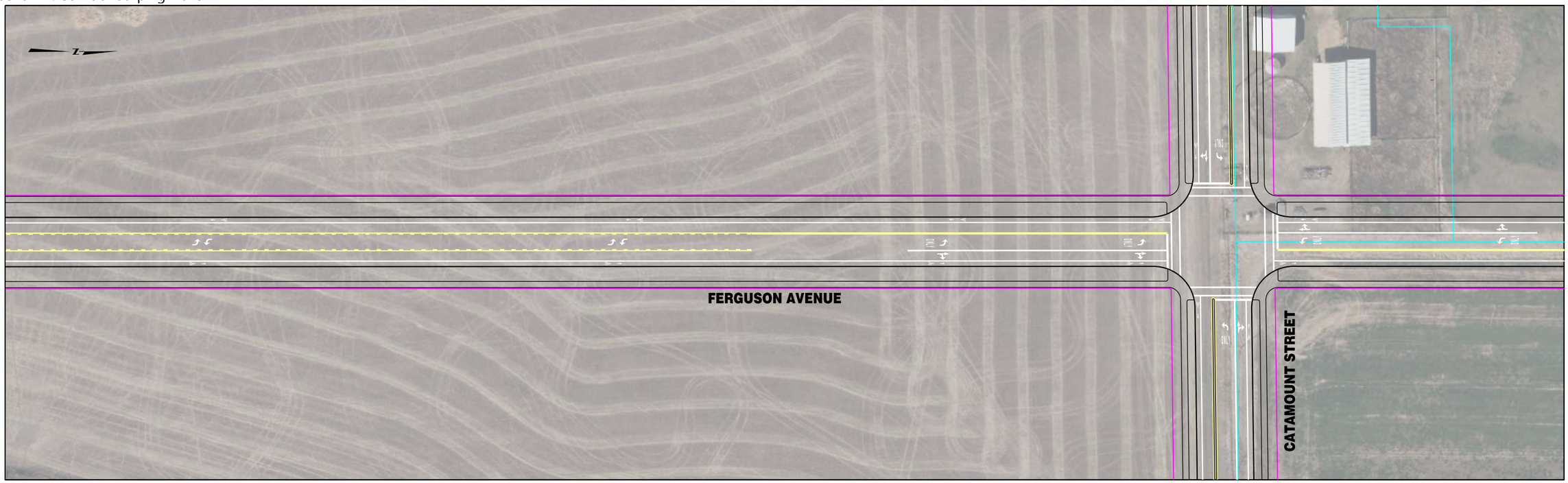


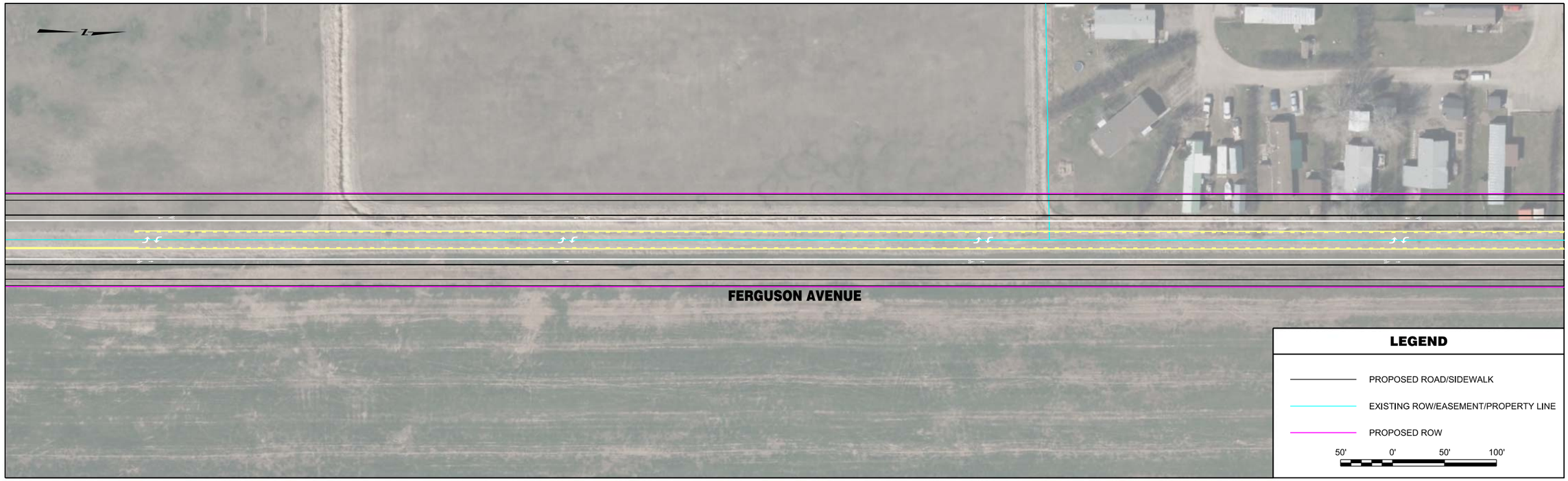


| | | | | | | | |
|---|---|---|---|---|---|---|---|
| ROBERT PECCIA & ASSOCIATES<br>CIVIL ENGINEERING \| PLANNING \| SURVEYING \| LANDSCAPE ARCHITECTURE | ...\II-Ferguson\15602RDPLNZII5.dgn<br>1/26/2017<br>3:36:24 PM joeh | PROJECT NO.<br>DESIGNED BY<br>REVIEWED BY<br>CHECKED BY | PRELIMINARY NOT FOR CONSTRUCTION | *Bozeman, Montana* | PROJECT TITLE **BOZEMAN CITYWIDE STRIPING PLAN** | SHEET TITLE **FERGUSON AVENUE STRIPING PLAN** | SHEET Page 122 **13** |

Copyright 1/26/2017 © Robert Peccia & Associates

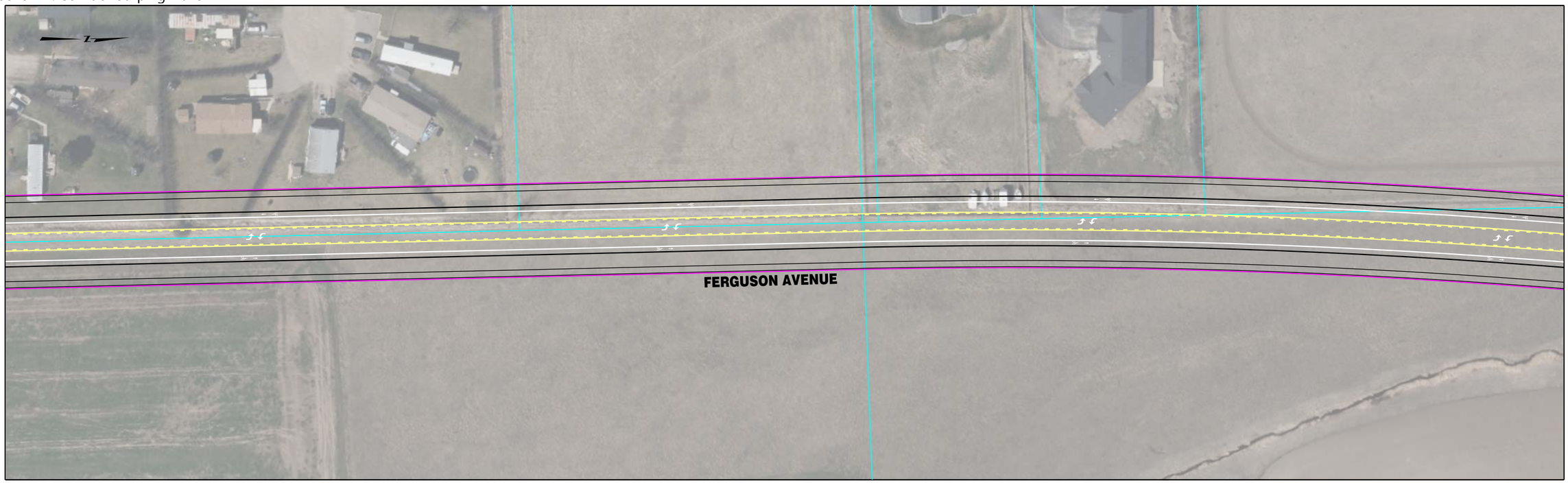

| | | | | | | | |
|---|---|---|---|---|---|---|---|
| ROBERT PECCIA & ASSOCIATES<br>CIVIL ENGINEERING \| PLANNING \| SURVEYING \| LANDSCAPE ARCHITECTURE | ...\II-Ferguson\15602RDPLNZII5.dgn<br>1/26/2017<br>3:36:38 PM joeh | PROJECT NO.<br>DESIGNED BY<br>REVIEWED BY<br>CHECKED BY | PRELIMINARY NOT FOR CONSTRUCTION | *Bozeman, Montana* | PROJECT TITLE **BOZEMAN CITYWIDE STRIPING PLAN** | SHEET TITLE **FERGUSON AVENUE STRIPING PLAN** | SHEET<br>Page 123 **14** |

Copyright 1/26/2017 © Robert Peccia & Associates

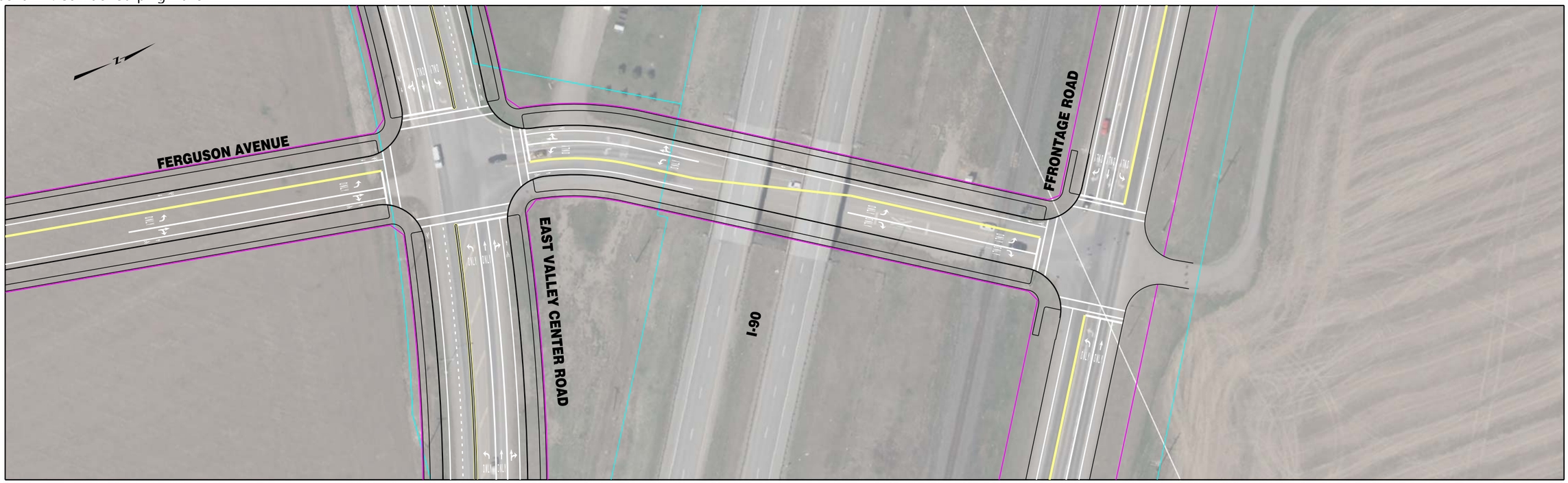


**INTENTIONALLY LEFT BLANK**

**LEGEND**

- PROPOSED ROAD/SIDEWALK
- EXISTING ROW/EASEMENT/PROPERTY LINE
- PROPOSED ROW

50' 0' 50' 100'

| | | | | | | | |
|---|---|---|---|---|---|---|---|
| RPA ROBERT PECCIA & ASSOCIATES<br>CIVIL ENGINEERING \| PLANNING \| SURVEYING \| LANDSCAPE ARCHITECTURE | ...\II-Ferguson\15602RDPLNZII5.dgn<br>1/26/2017<br>3:36:49 PM joeh | PROJECT NO.<br>DESIGNED BY<br>REVIEWED BY<br>CHECKED BY | PRELIMINARY NOT FOR CONSTRUCTION | *Bozeman, Montana* | PROJECT TITLE | **BOZEMAN CITYWIDE STRIPING PLAN** | SHEET TITLE **FERGUSON AVENUE STRIPING PLAN** |

Copyright 1/26/2017 © Robert Peccia & Associates

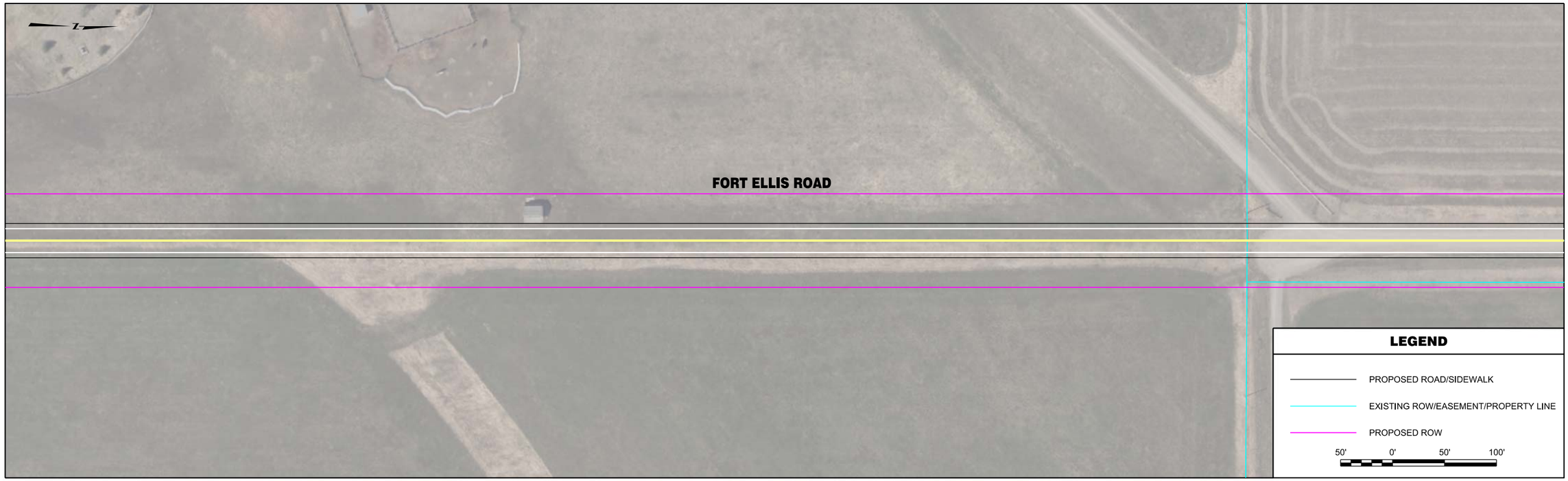


| | | | | | | | |
|---|---|---|---|---|---|---|---|
| RPA ROBERT PECCIA & ASSOCIATES<br>CIVIL ENGINEERING \| PLANNING \| SURVEYING \| LANDSCAPE ARCHITECTURE | ...\15602RDPLNZNN1.dgn<br>1/26/2017<br>3:39:45 PM joeh | PROJECT NO.<br>DESIGNED BY<br>REVIEWED BY<br>CHECKED BY | PRELIMINARY NOT FOR CONSTRUCTION | *Bozeman, Montana* | PROJECT TITLE | **BOZEMAN CITYWIDE STRIPING PLAN** | SHEET TITLE **FORT ELLIS ROAD STRIPING PLAN** |

Copyright 1/26/2017 © Robert Peccia & Associates

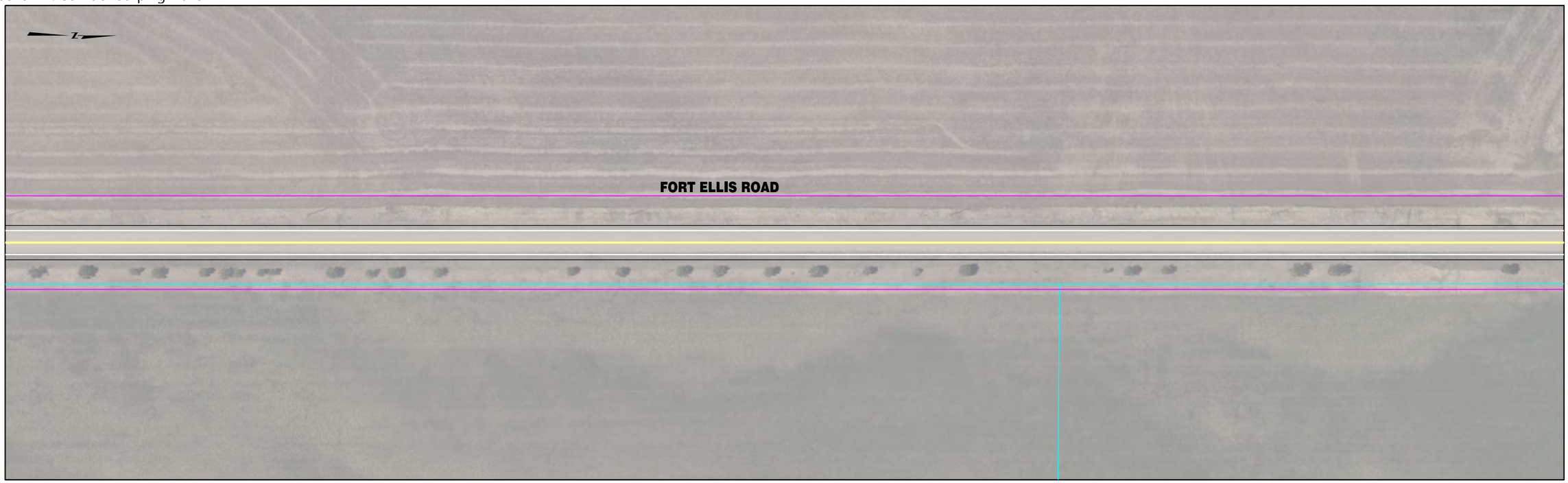


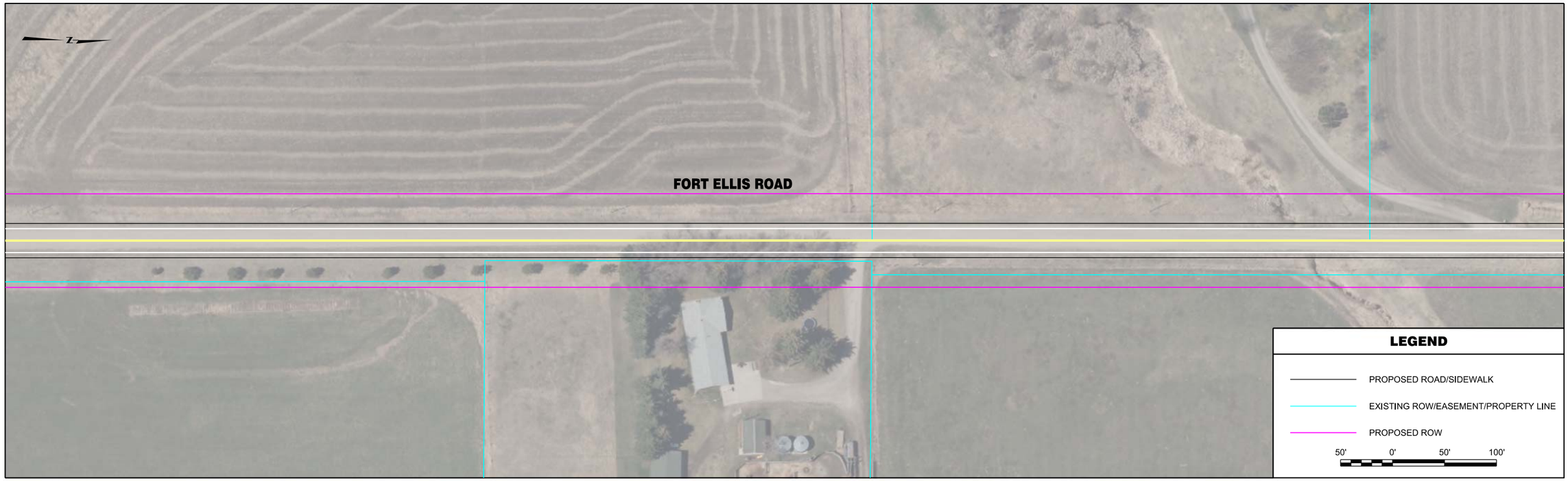


| | | | | | | | |
|---|---|---|---|---|---|---|---|
| RPA ROBERT PECCIA & ASSOCIATES<br>CIVIL ENGINEERING \| PLANNING \| SURVEYING \| LANDSCAPE ARCHITECTURE | ...\15602RDPLNZNN1.dgn<br>1/26/2017<br>3:39:53 PM joeh | PROJECT NO.<br>DESIGNED BY<br>REVIEWED BY<br>CHECKED BY | PRELIMINARY NOT FOR CONSTRUCTION | *Bozeman, Montana* | PROJECT TITLE | **BOZEMAN CITYWIDE STRIPING PLAN** | SHEET TITLE **FORT ELLIS ROAD STRIPING PLAN** |

Copyright 1/26/2017 © Robert Peccia & Associates

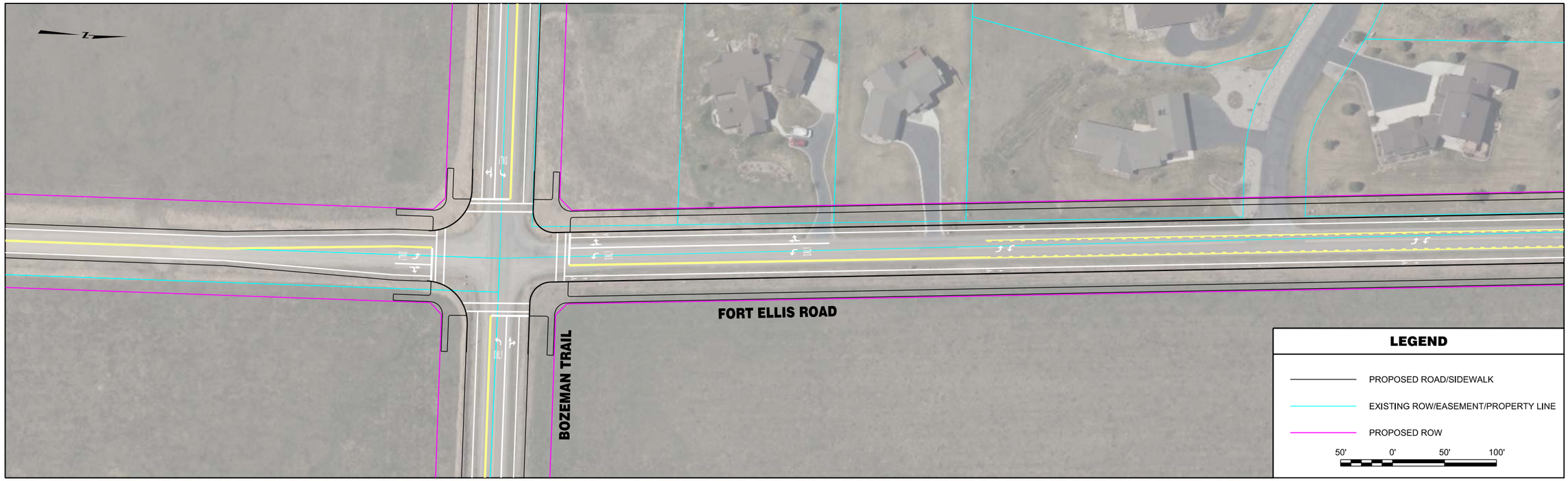


| | | | | | | | |
|---|---|---|---|---|---|---|---|
| RPA ROBERT PECCIA & ASSOCIATES<br>CIVIL ENGINEERING \| PLANNING \| SURVEYING \| LANDSCAPE ARCHITECTURE | ...\15602RDPLNZNN1.dgn<br>1/26/2017<br>3:40:01 PM joeh | PROJECT NO.<br>DESIGNED BY<br>REVIEWED BY<br>CHECKED BY | PRELIMINARY NOT FOR CONSTRUCTION | *Bozeman, Montana* | PROJECT TITLE | **BOZEMAN CITYWIDE STRIPING PLAN** | SHEET TITLE **FORT ELLIS ROAD STRIPING PLAN** |

Copyright 1/26/2017 © Robert Peccia & Associates

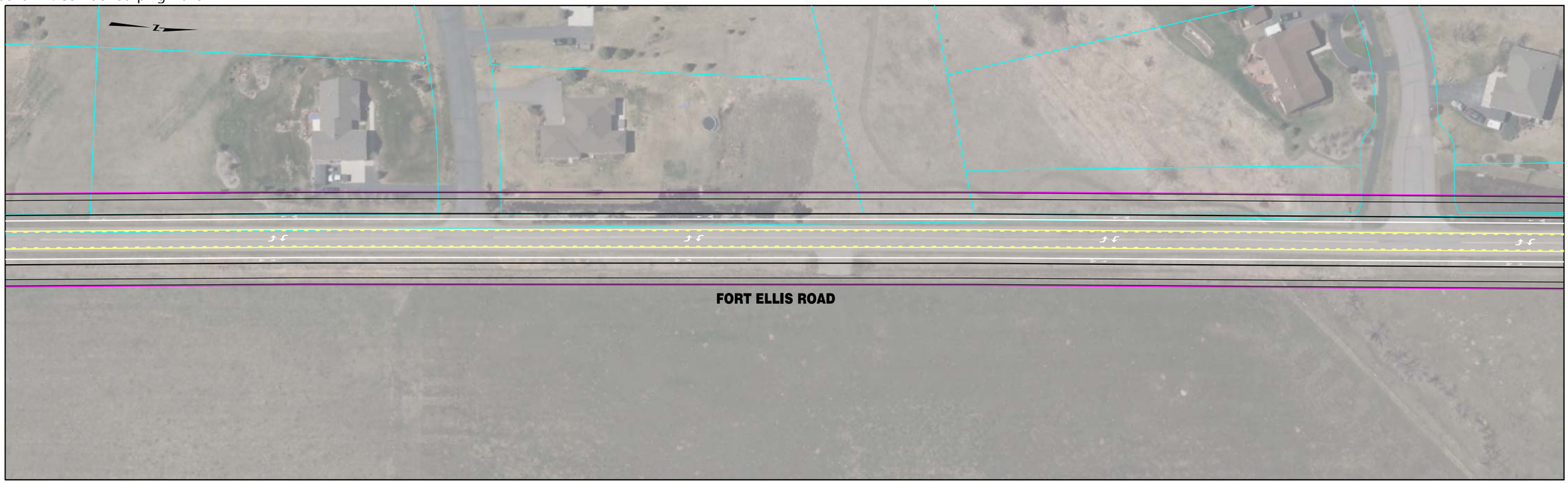


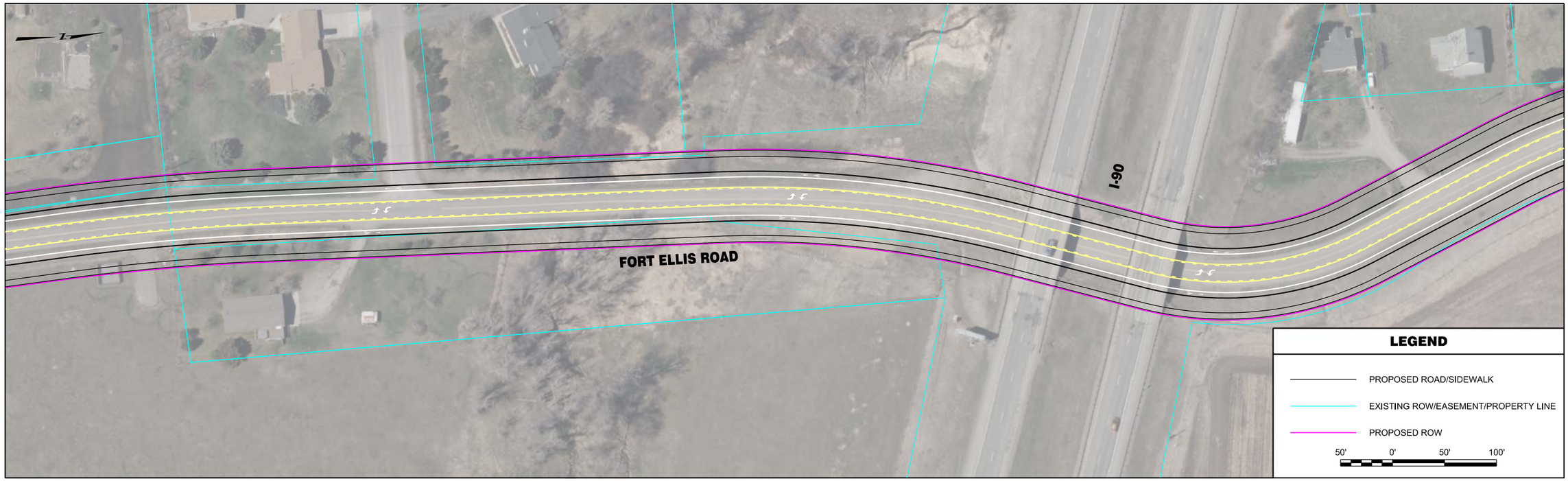


| | | | | | | | |
|---|---|---|---|---|---|---|---|
| RPA ROBERT PECCIA & ASSOCIATES<br>CIVIL ENGINEERING \| PLANNING \| SURVEYING \| LANDSCAPE ARCHITECTURE | ...\15602RDPLNZNN2.dgn<br>1/26/2017<br>3:40:10 PM joeh | PROJECT NO.<br>DESIGNED BY<br>REVIEWED BY<br>CHECKED BY | PRELIMINARY NOT FOR CONSTRUCTION | *Bozeman, Montana* | PROJECT TITLE | **BOZEMAN CITYWIDE STRIPING PLAN** | SHEET TITLE **FORT ELLIS ROAD STRIPING PLAN** |

Copyright 1/26/2017 © Robert Peccia & Associates

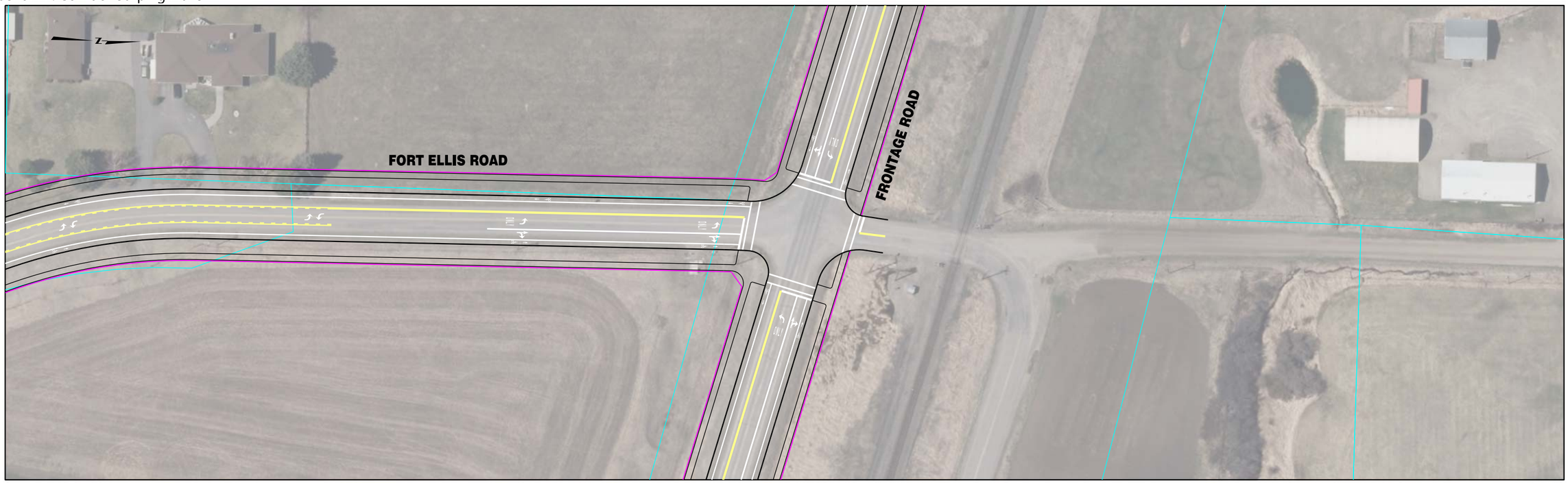


**INTENTIONALLY LEFT BLANK**

**LEGEND**

- PROPOSED ROAD/SIDEWALK
- EXISTING ROW/EASEMENT/PROPERTY LINE
- PROPOSED ROW

50' 0' 50' 100'

| | | | | | | | |
|---|---|---|---|---|---|---|---|
| RPA ROBERT PECCIA & ASSOCIATES<br>CIVIL ENGINEERING \| PLANNING \| SURVEYING \| LANDSCAPE ARCHITECTURE | ...\15602RDPLNZNN2.dgn<br>1/26/2017<br>3:40:19 PM joeh | PROJECT NO.<br>DESIGNED BY<br>REVIEWED BY<br>CHECKED BY | PRELIMINARY NOT FOR CONSTRUCTION | *Bozeman, Montana* | PROJECT TITLE | **BOZEMAN CITYWIDE STRIPING PLAN** | SHEET TITLE **FORT ELLIS ROAD STRIPING PLAN** |

Copyright 1/30/2017 © Robert Peccia & Associates

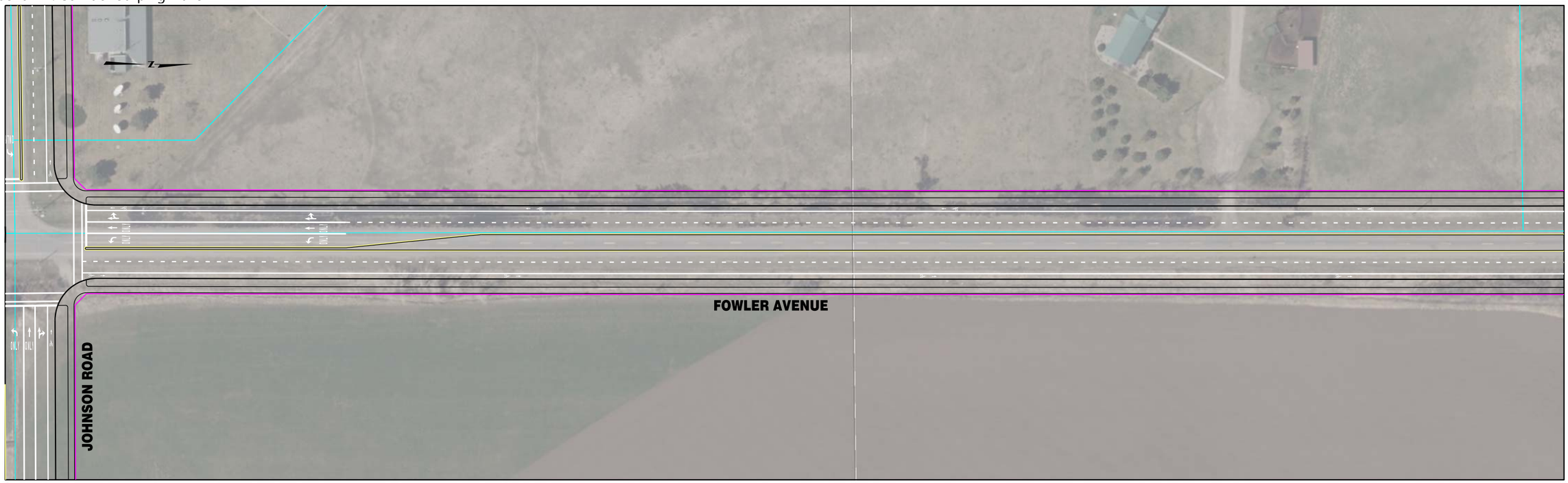


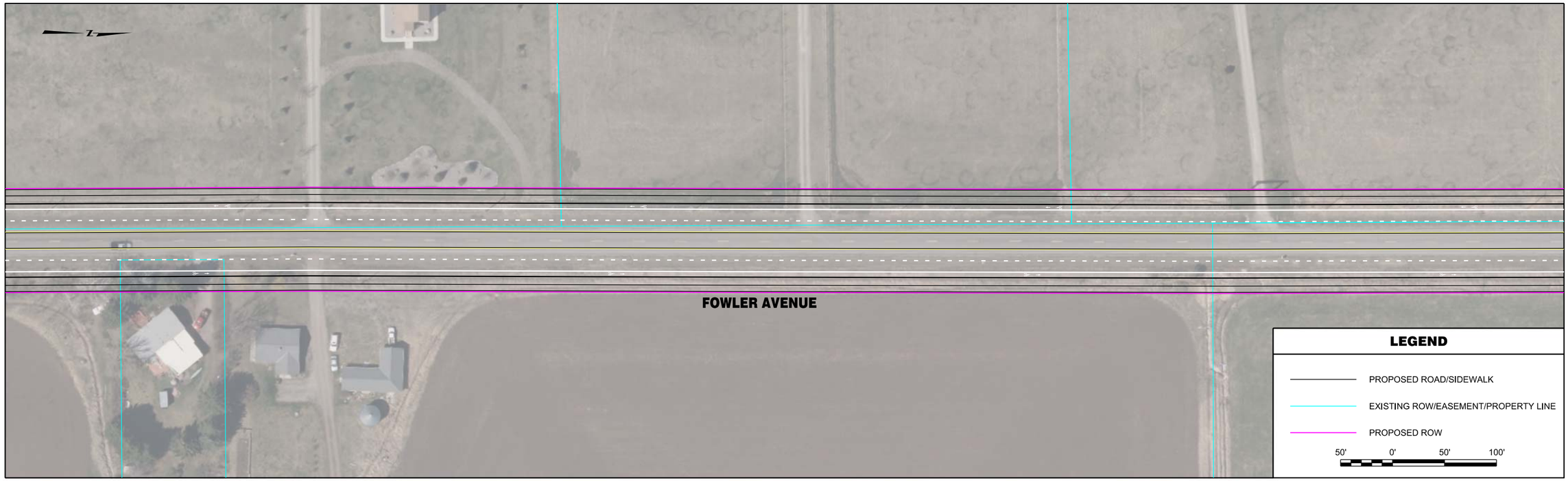


| | | | | | | | |
|---|---|---|---|---|---|---|---|
| RPA ROBERT PECCIA & ASSOCIATES<br>CIVIL ENGINEERING \| PLANNING \| SURVEYING \| LANDSCAPE ARCHITECTURE | ...\15602RDPLNZC1.dgn<br>1/30/2017<br>10:09:14 AM joeh | PROJECT NO.<br>DESIGNED BY<br>REVIEWED BY<br>CHECKED BY | PRELIMINARY NOT FOR CONSTRUCTION | *Bozeman, Montana* | PROJECT TITLE | **BOZEMAN CITYWIDE STRIPING PLAN** | SHEET TITLE **FOWLER AVENUE STRIPING PLAN** |

Copyright 1/30/2017 © Robert Peccia & Associates

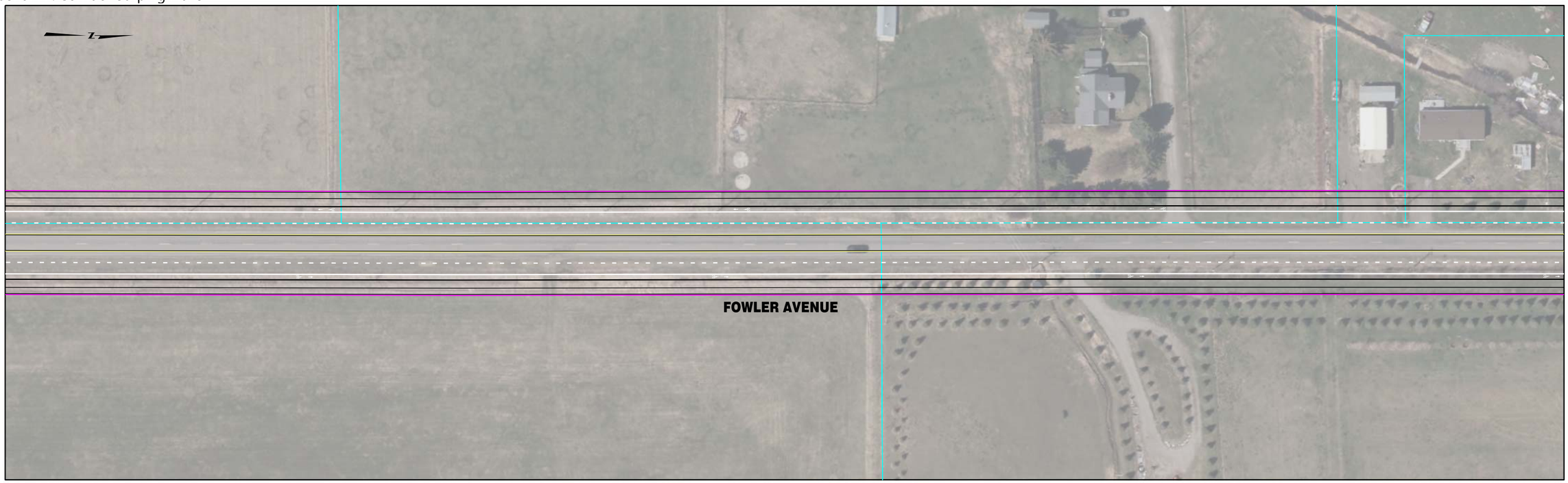


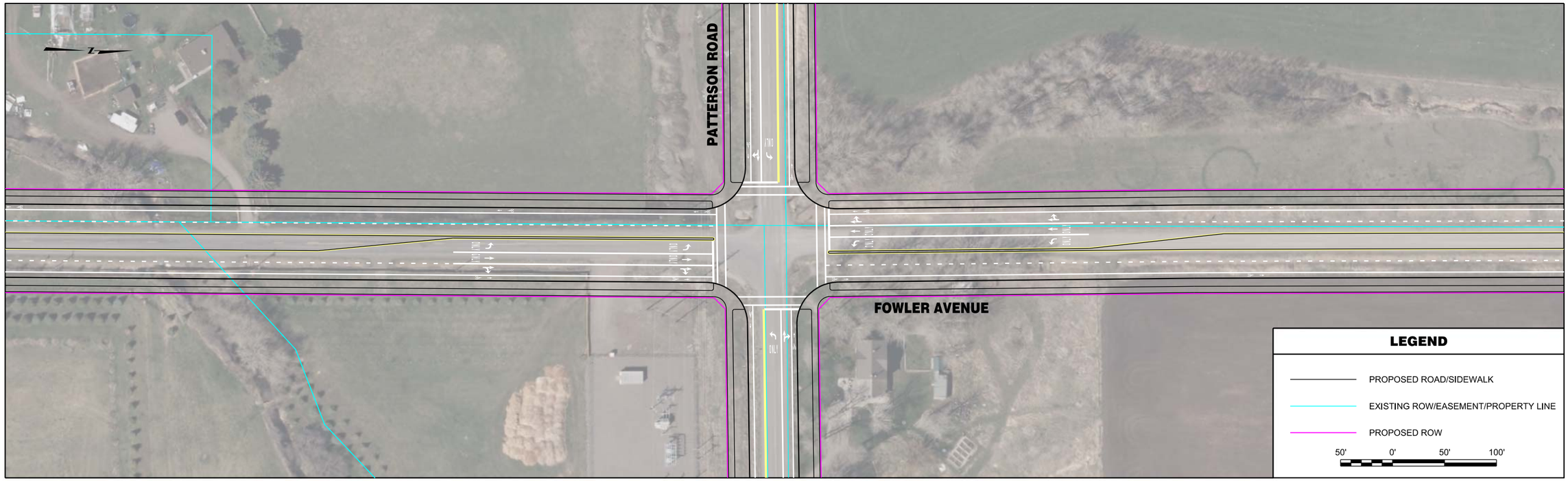


| | | | | | | | |
|---|---|---|---|---|---|---|---|
| RPA ROBERT PECCIA & ASSOCIATES<br>CIVIL ENGINEERING \| PLANNING \| SURVEYING \| LANDSCAPE ARCHITECTURE | ...\15602RDPLNZC1.dgn<br>1/30/2017<br>10:09:29 AM joeh | PROJECT NO.<br>DESIGNED BY<br>REVIEWED BY<br>CHECKED BY | PRELIMINARY NOT FOR CONSTRUCTION | *Bozeman, Montana* | PROJECT TITLE | **BOZEMAN CITYWIDE STRIPING PLAN** | SHEET TITLE **FOWLER AVENUE STRIPING PLAN** |

© Robert Peccia & Associates
Copyright 1/30/2017

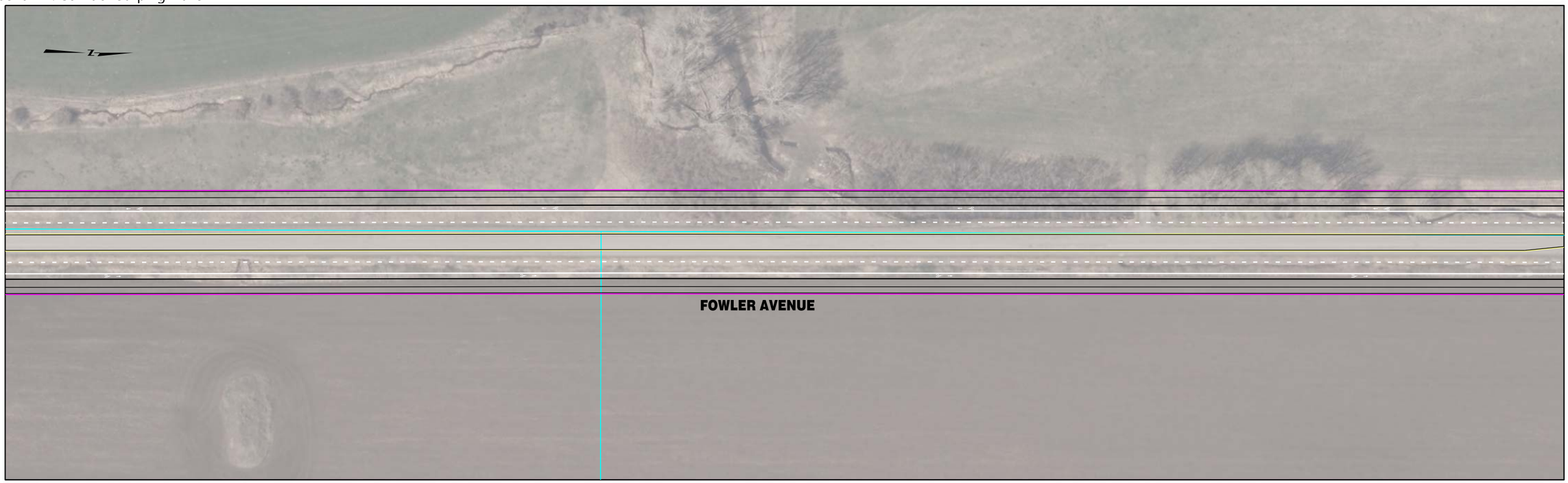


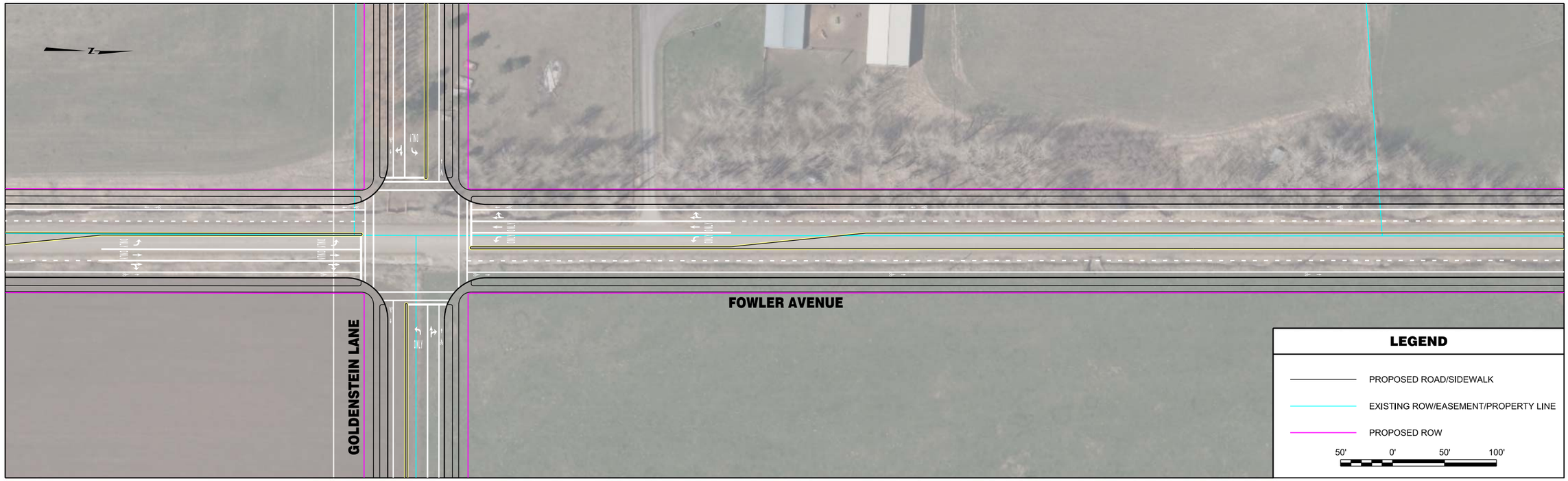


| | | | | | | | |
|---|---|---|---|---|---|---|---|
| RPA ROBERT PECCIA & ASSOCIATES<br>CIVIL ENGINEERING \| PLANNING \| SURVEYING \| LANDSCAPE ARCHITECTURE | ...\15602RDPLNZC1.dgn<br>1/30/2017<br>10:09:35 AM joeh | PROJECT NO.<br>DESIGNED BY<br>REVIEWED BY<br>CHECKED BY | PRELIMINARY NOT FOR CONSTRUCTION | *Bozeman, Montana* | PROJECT TITLE | **BOZEMAN CITYWIDE STRIPING PLAN** | SHEET TITLE **FOWLER AVENUE STRIPING PLAN** |

Copyright 1/30/2017 © Robert Peccia & Associates

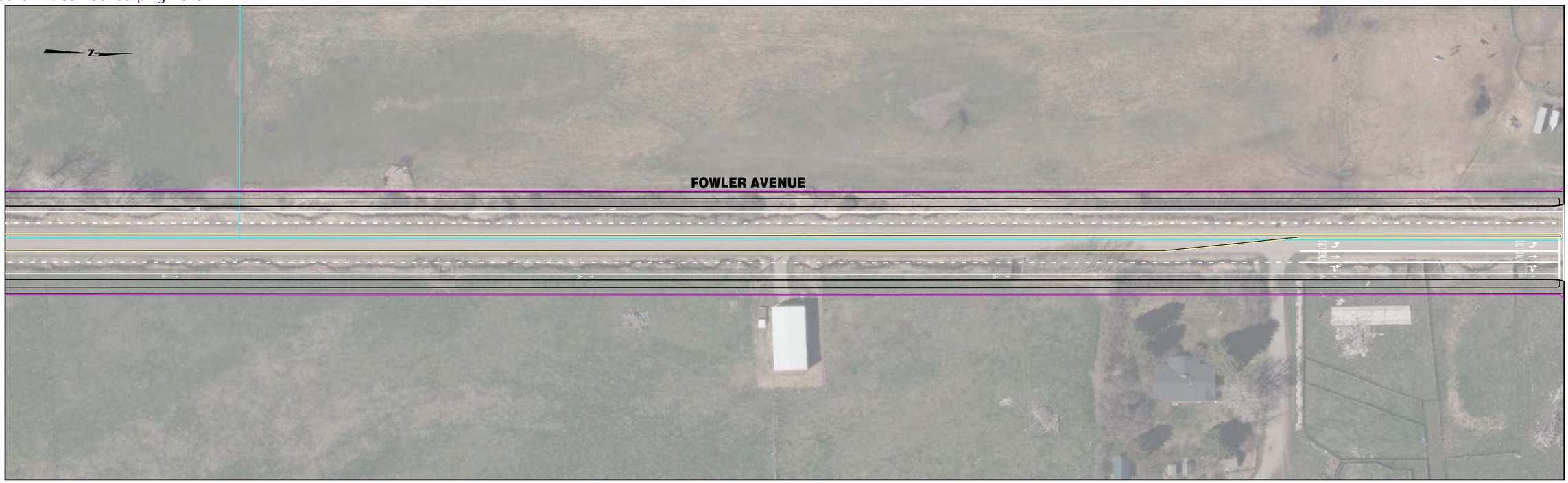


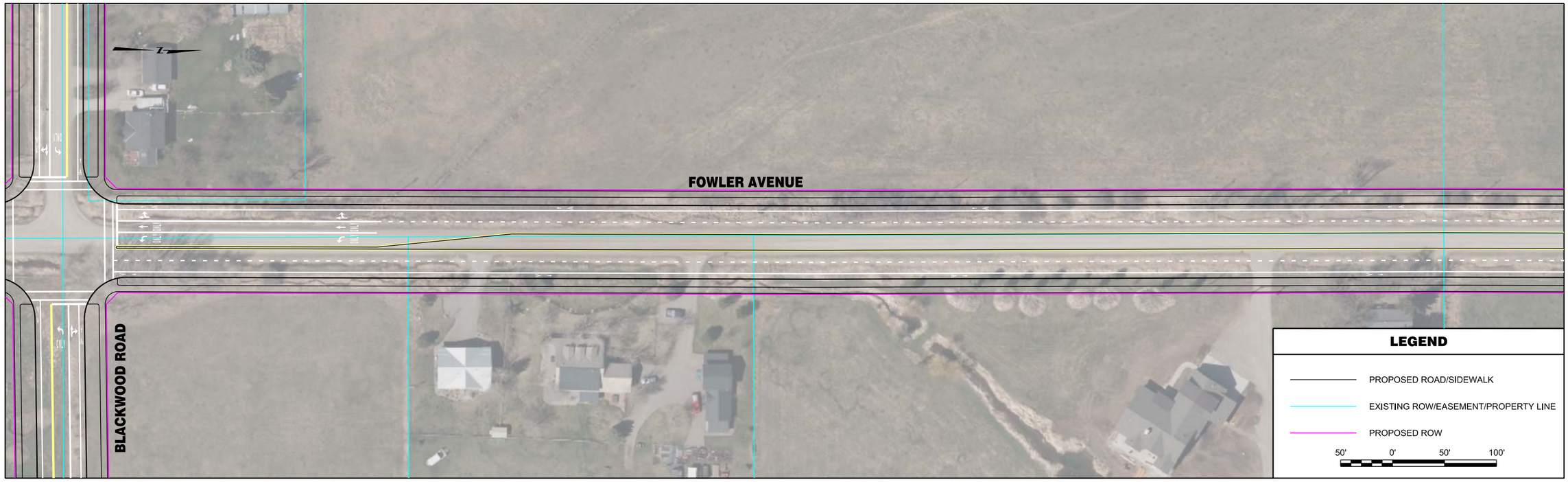


| | | | | | | | |
|---|---|---|---|---|---|---|---|
| RPA ROBERT PECCIA & ASSOCIATES<br>CIVIL ENGINEERING \| PLANNING \| SURVEYING \| LANDSCAPE ARCHITECTURE | ...\15602RDPLNZC2.dgn<br>1/30/2017<br>10:09:44 AM joeh | PROJECT NO.<br>DESIGNED BY<br>REVIEWED BY<br>CHECKED BY | PRELIMINARY NOT FOR CONSTRUCTION | *Bozeman, Montana* | PROJECT TITLE | **BOZEMAN CITYWIDE STRIPING PLAN** | SHEET TITLE **FOWLER AVENUE STRIPING PLAN** |

Copyright 1/30/2017 © Robert Peccia & Associates

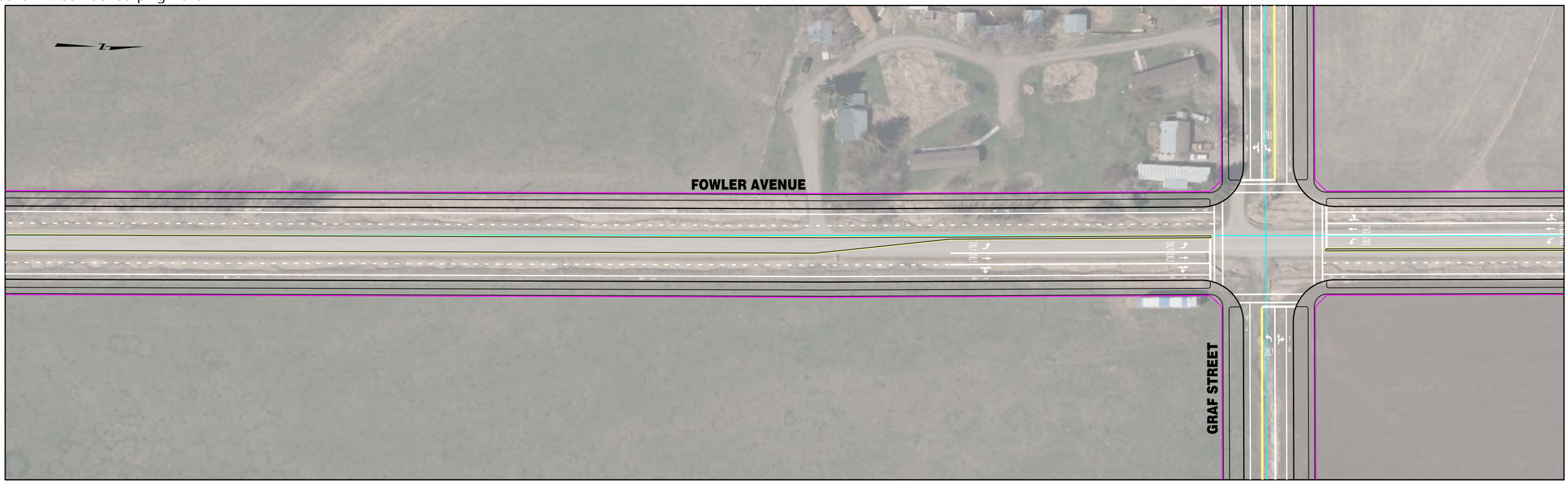


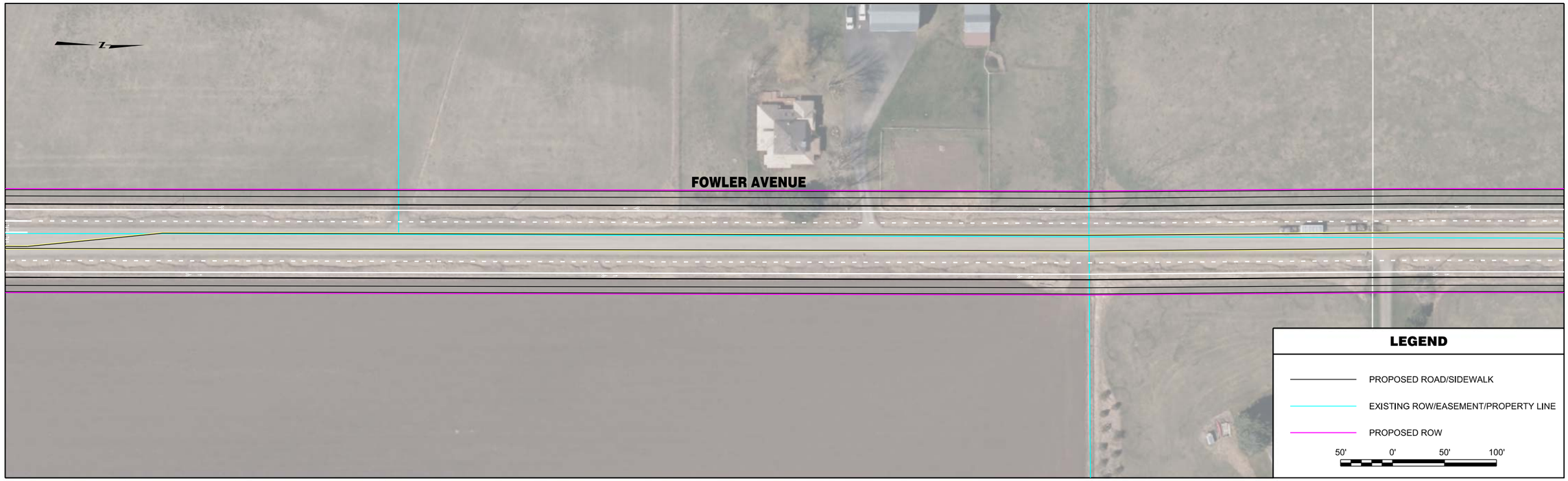


| | | | | | | | |
|---|---|---|---|---|---|---|---|
| RPA ROBERT PECCIA & ASSOCIATES<br>CIVIL ENGINEERING \| PLANNING \| SURVEYING \| LANDSCAPE ARCHITECTURE | ...\15602RDPLNZC2.dgn<br>1/30/2017<br>10:10:28 AM joeh | PROJECT NO.<br>DESIGNED BY<br>REVIEWED BY<br>CHECKED BY | PRELIMINARY NOT FOR CONSTRUCTION | *Bozeman, Montana* | PROJECT TITLE | **BOZEMAN CITYWIDE STRIPING PLAN** | SHEET TITLE **FOWLER AVENUE STRIPING PLAN** |

Copyright 1/30/2017 © Robert Peccia & Associates

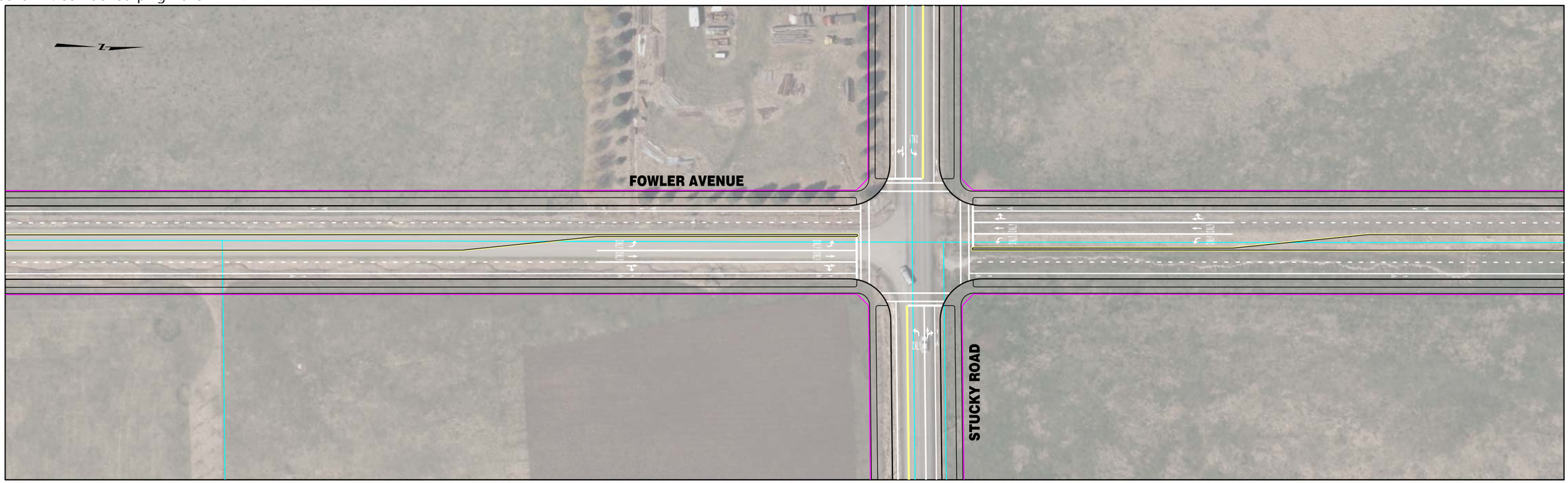


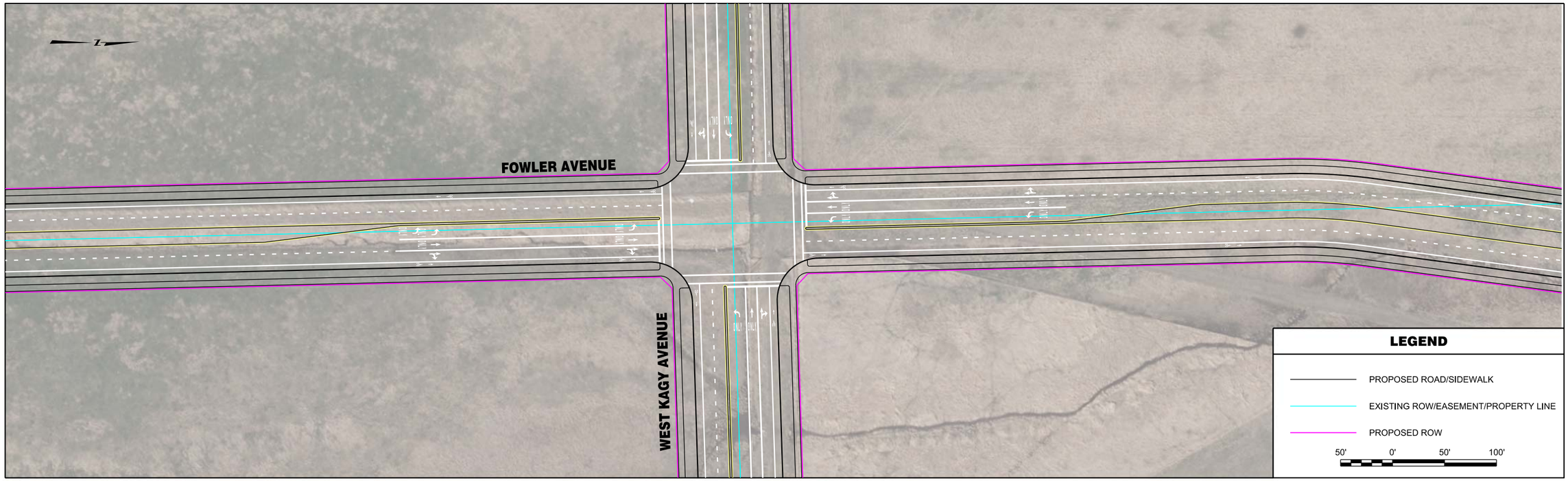


| | | | | | | | |
|---|---|---|---|---|---|---|---|
| RPA ROBERT PECCIA & ASSOCIATES<br>CIVIL ENGINEERING \| PLANNING \| SURVEYING \| LANDSCAPE ARCHITECTURE | ...\15602RDPLNZC2.dgn<br>1/30/2017<br>10:10:35 AM joeh | PROJECT NO.<br>DESIGNED BY<br>REVIEWED BY<br>CHECKED BY | PRELIMINARY NOT FOR CONSTRUCTION | *Bozeman, Montana* | PROJECT TITLE | **BOZEMAN CITYWIDE STRIPING PLAN** | SHEET TITLE **FOWLER AVENUE STRIPING PLAN** |

Copyright 1/30/2017 © Robert Peccia & Associates

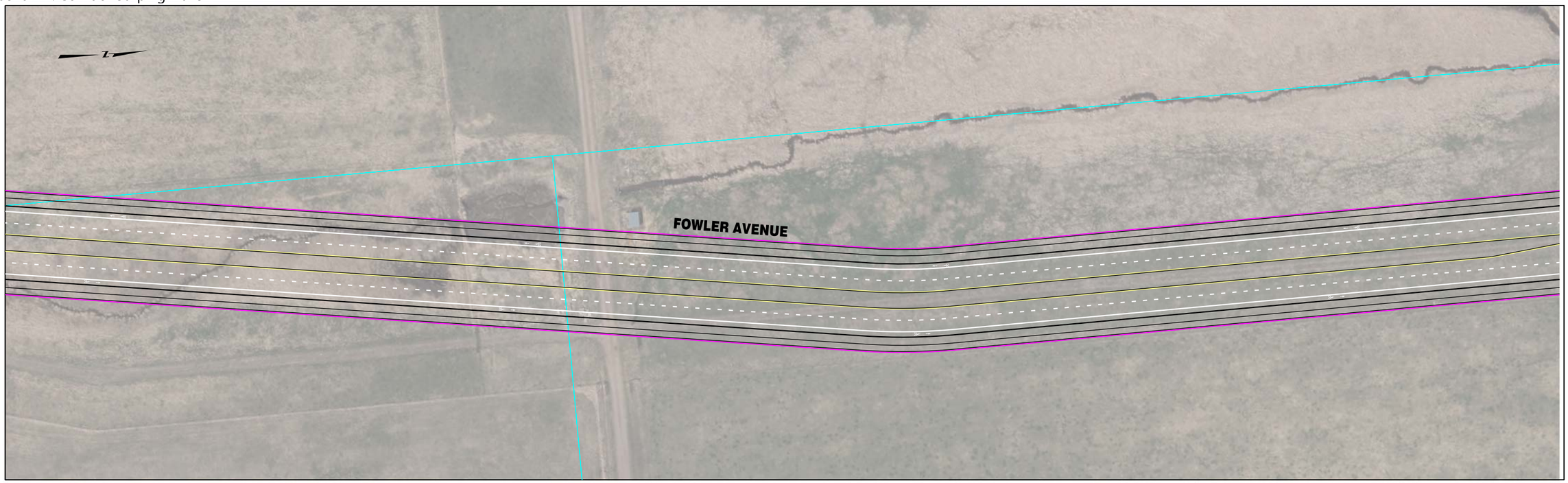


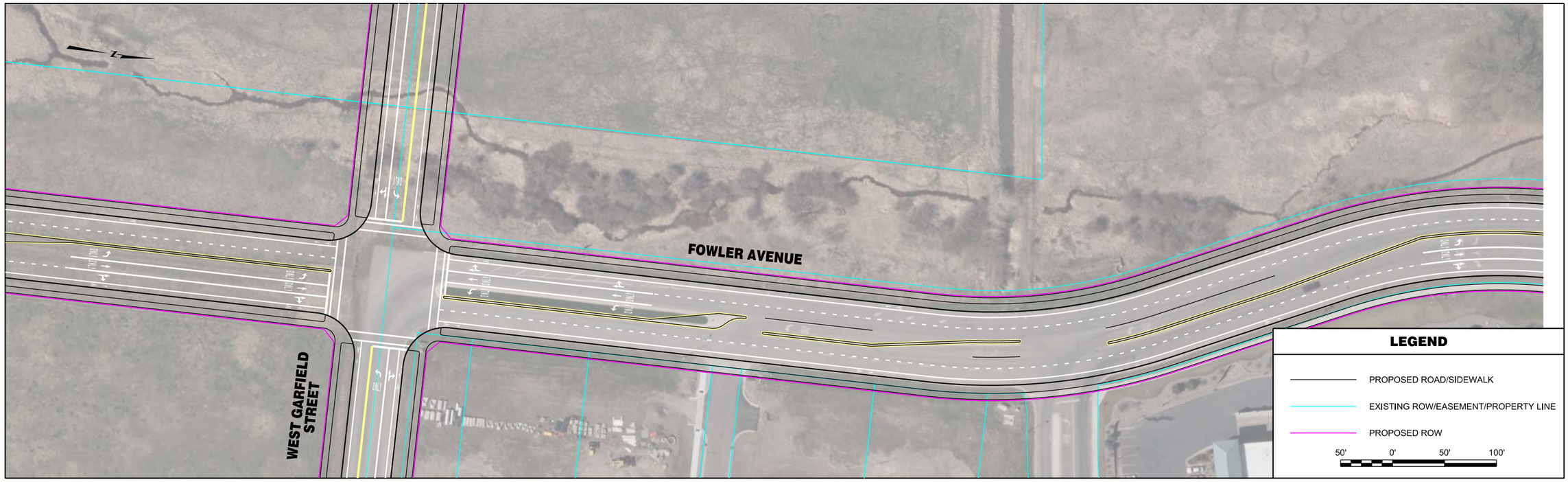


| | | | | | | | |
|---|---|---|---|---|---|---|---|
| RPA ROBERT PECCIA & ASSOCIATES<br>CIVIL ENGINEERING \| PLANNING \| SURVEYING \| LANDSCAPE ARCHITECTURE | ...\15602RDPLNZC3.dgn<br>1/30/2017<br>10:10:42 AM joeh | PROJECT NO.<br>DESIGNED BY<br>REVIEWED BY<br>CHECKED BY | PRELIMINARY NOT FOR CONSTRUCTION | *Bozeman, Montana* | PROJECT TITLE | **BOZEMAN CITYWIDE STRIPING PLAN** | SHEET TITLE **FOWLER AVENUE STRIPING PLAN** |

Copyright 1/30/2017 © Robert Peccia & Associates

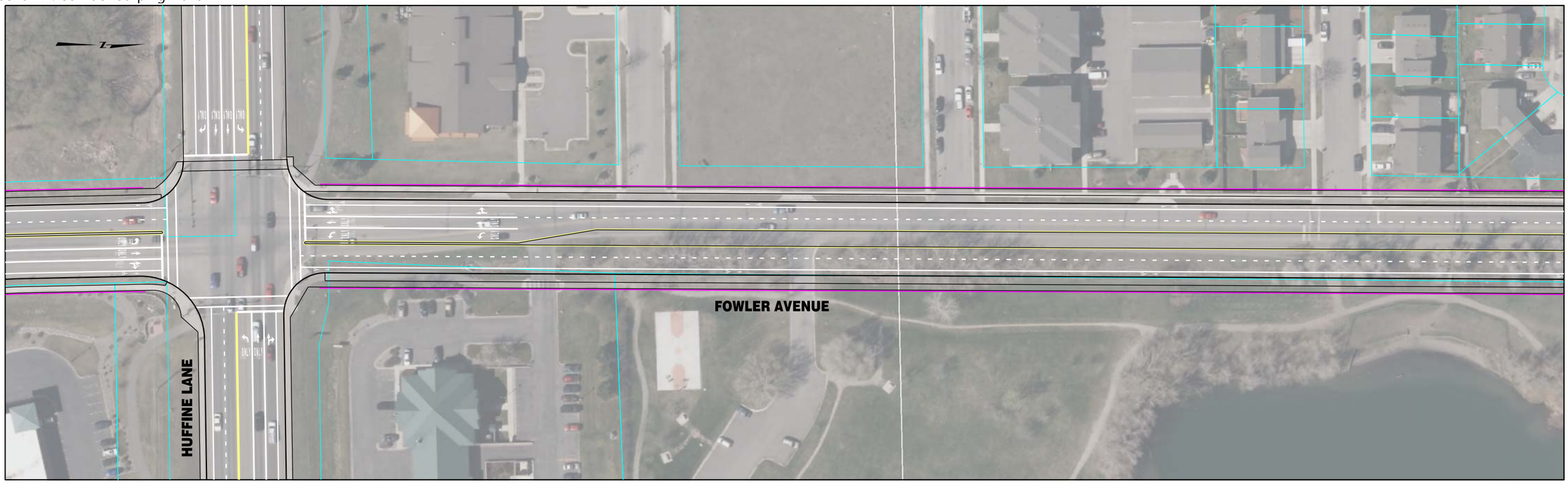


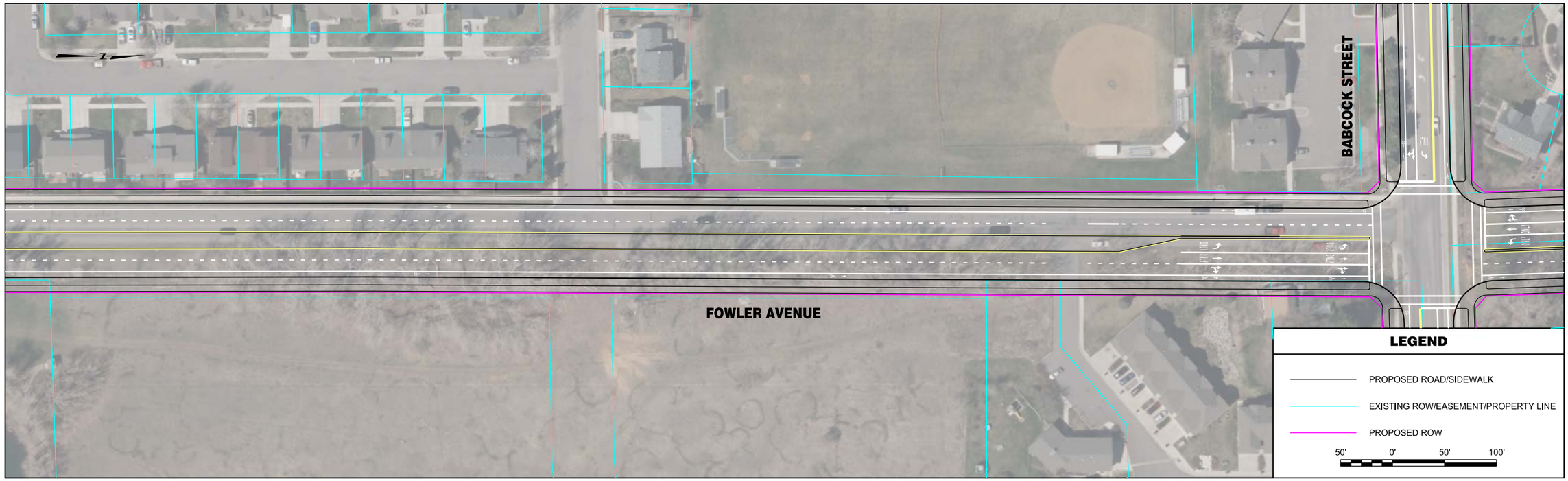


| | | | | | | | |
|---|---|---|---|---|---|---|---|
| RPA ROBERT PECCIA & ASSOCIATES<br>CIVIL ENGINEERING \| PLANNING \| SURVEYING \| LANDSCAPE ARCHITECTURE | ...\15602RDPLNZC3.dgn<br>1/30/2017<br>10:10:48 AM joeh | PROJECT NO.<br>DESIGNED BY<br>REVIEWED BY<br>CHECKED BY | PRELIMINARY NOT FOR CONSTRUCTION | *Bozeman, Montana* | PROJECT TITLE | **BOZEMAN CITYWIDE STRIPING PLAN** | SHEET TITLE **FOWLER AVENUE STRIPING PLAN** |

© Robert Peccia & Associates
Copyright 1/30/2017

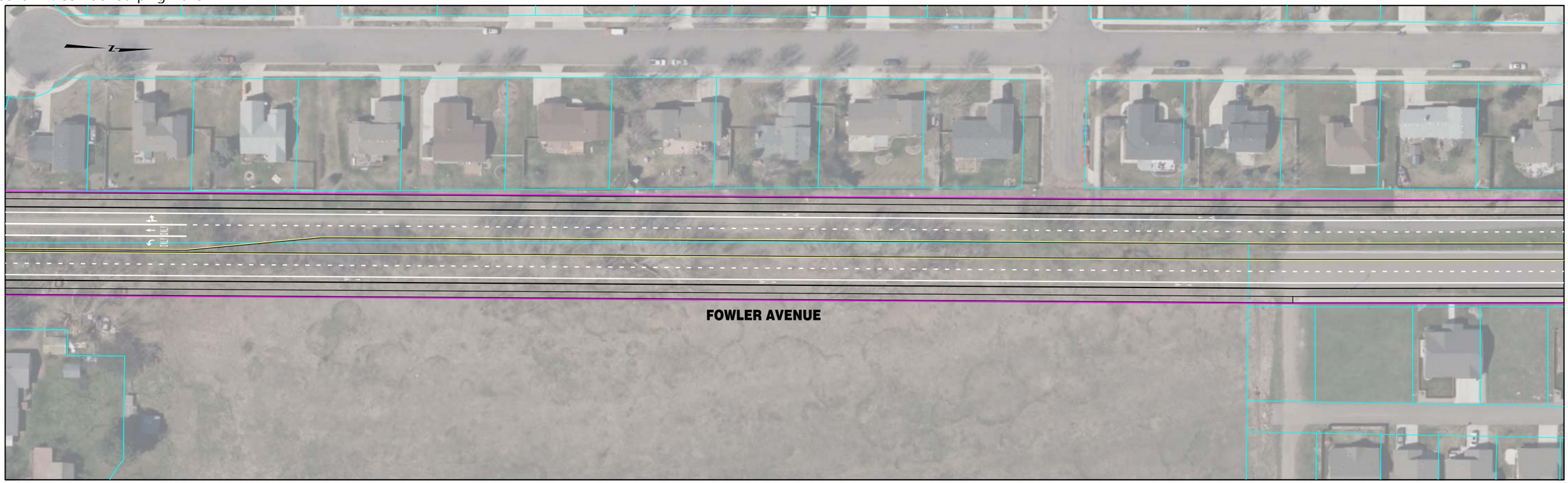


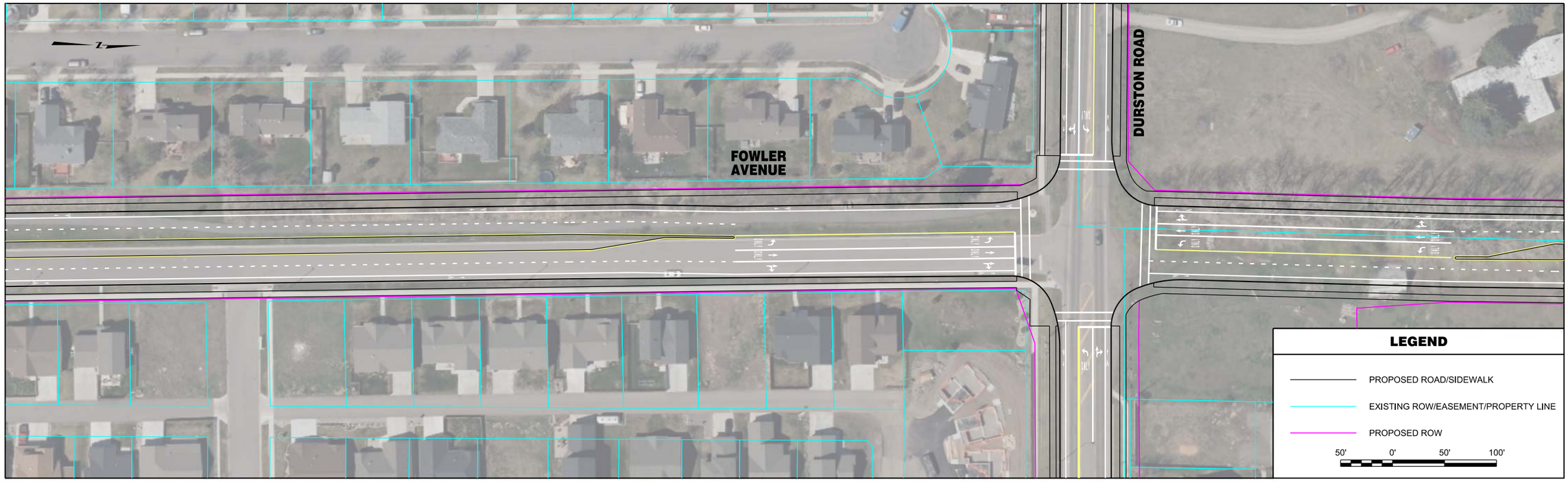


| | | | | | | | |
|---|---|---|---|---|---|---|---|
| RPA ROBERT PECCIA & ASSOCIATES<br>CIVIL ENGINEERING \| PLANNING \| SURVEYING \| LANDSCAPE ARCHITECTURE | ...\15602RDPLNZC3.dgn<br>1/30/2017<br>10:10:58 AM joeh | PROJECT NO.<br>DESIGNED BY<br>REVIEWED BY<br>CHECKED BY | PRELIMINARY NOT FOR CONSTRUCTION | *Bozeman, Montana* | PROJECT TITLE | **BOZEMAN CITYWIDE STRIPING PLAN** | SHEET TITLE **FOWLER AVENUE STRIPING PLAN** |

Copyright 1/30/2017 © Robert Peccia & Associates

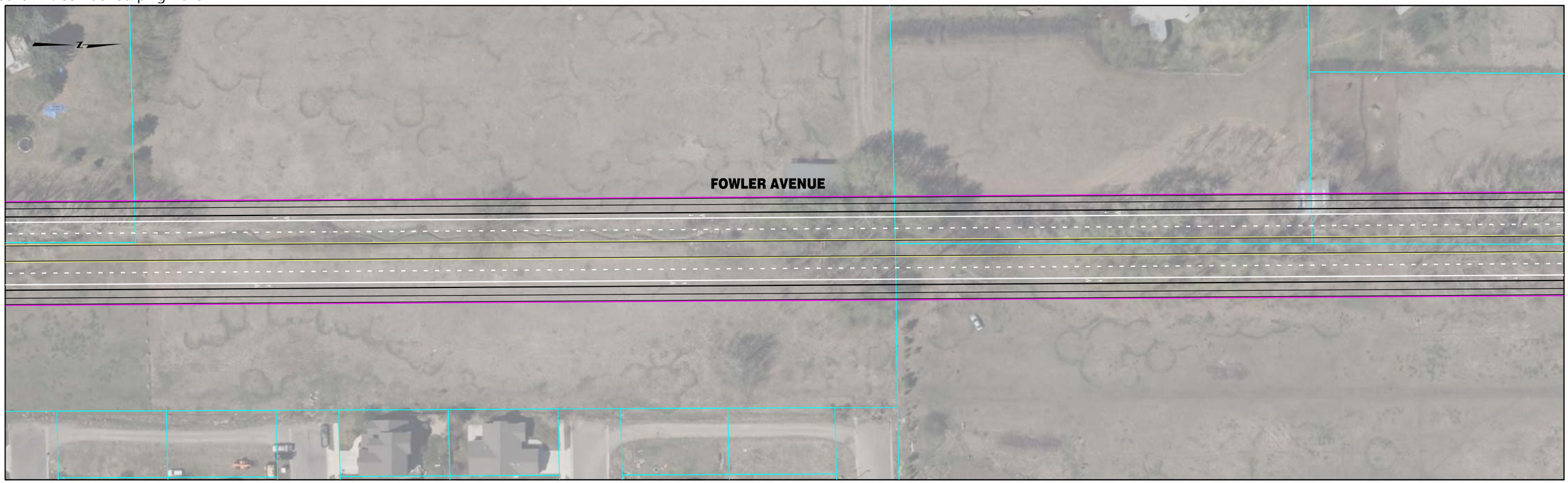


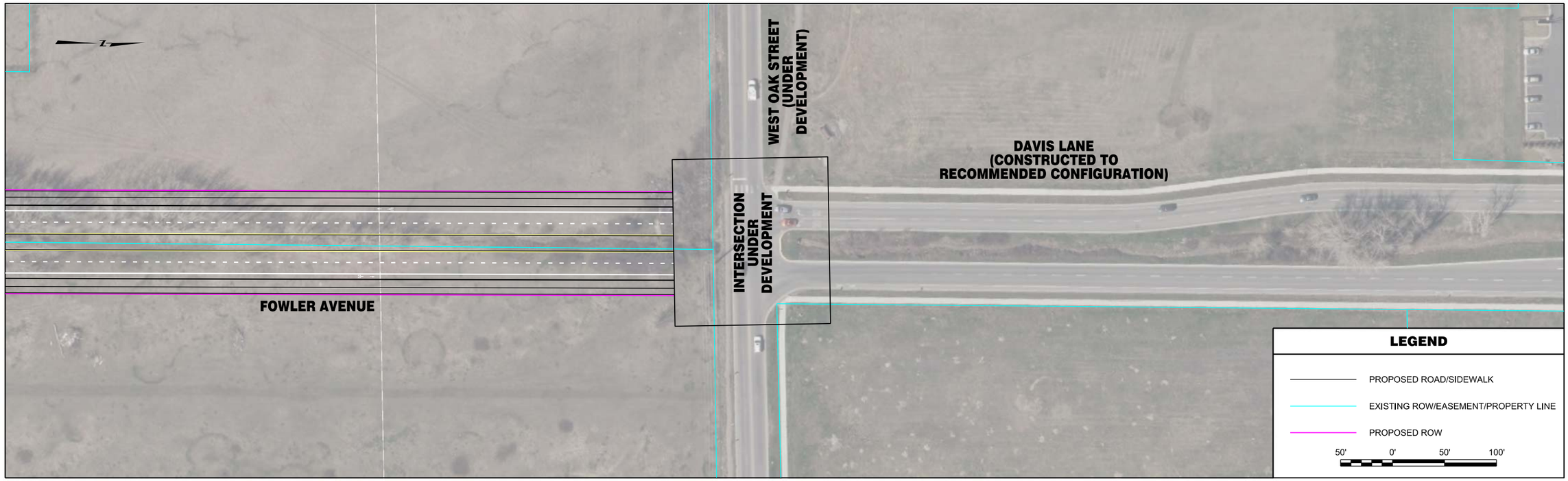


| | | | | | | | |
|---|---|---|---|---|---|---|---|
| RPA ROBERT PECCIA & ASSOCIATES<br>CIVIL ENGINEERING \| PLANNING \| SURVEYING \| LANDSCAPE ARCHITECTURE | ...\15602RDPLNZC4.dgn<br>1/30/2017<br>10:11:07 AM joeh | PROJECT NO.<br>DESIGNED BY<br>REVIEWED BY<br>CHECKED BY | PRELIMINARY NOT FOR CONSTRUCTION | *Bozeman, Montana* | PROJECT TITLE | **BOZEMAN CITYWIDE STRIPING PLAN** | SHEET TITLE **FOWLER AVENUE & DAVIS LANE STRIPING PLAN** |

Copyright 1/30/2017 © Robert Peccia & Associates

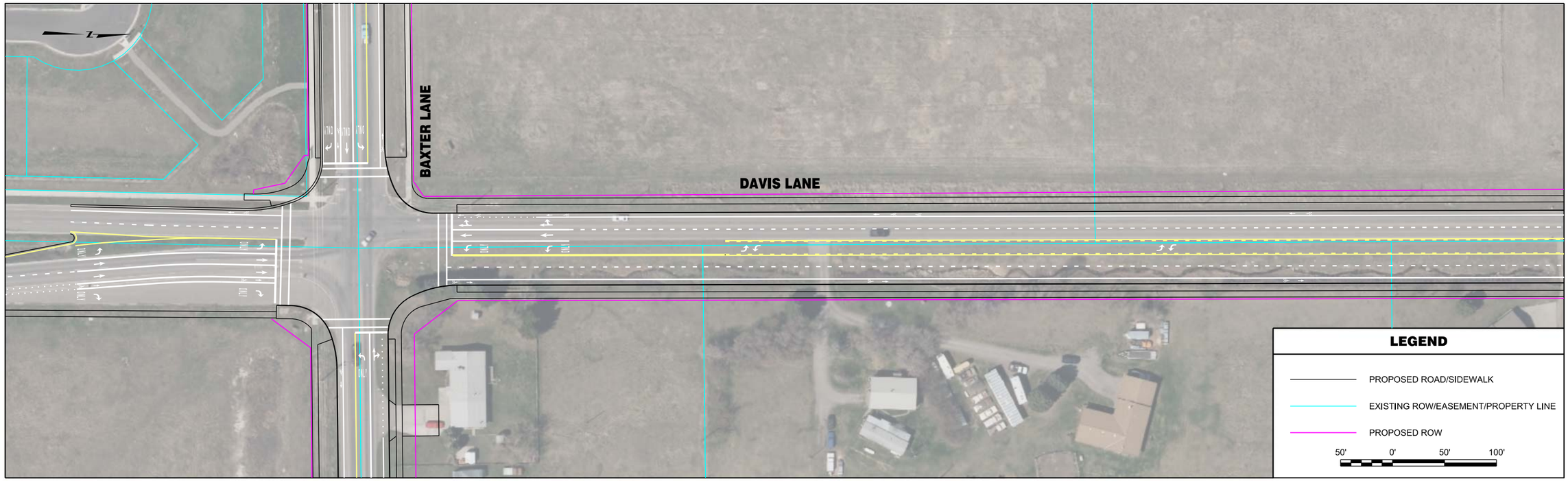


| | | | | | | | |
|---|---|---|---|---|---|---|---|
| RPA ROBERT PECCIA & ASSOCIATES<br>CIVIL ENGINEERING \| PLANNING \| SURVEYING \| LANDSCAPE ARCHITECTURE | ...\15602RDPLNZC4.dgn<br>1/30/2017<br>10:11:13 AM joeh | PROJECT NO.<br>DESIGNED BY<br>REVIEWED BY<br>CHECKED BY | PRELIMINARY NOT FOR CONSTRUCTION | *Bozeman, Montana* | PROJECT TITLE | **BOZEMAN CITYWIDE STRIPING PLAN** | SHEET TITLE **DAVIS LANE STRIPING PLAN** |

Copyright 1/30/2017 © Robert Peccia & Associates

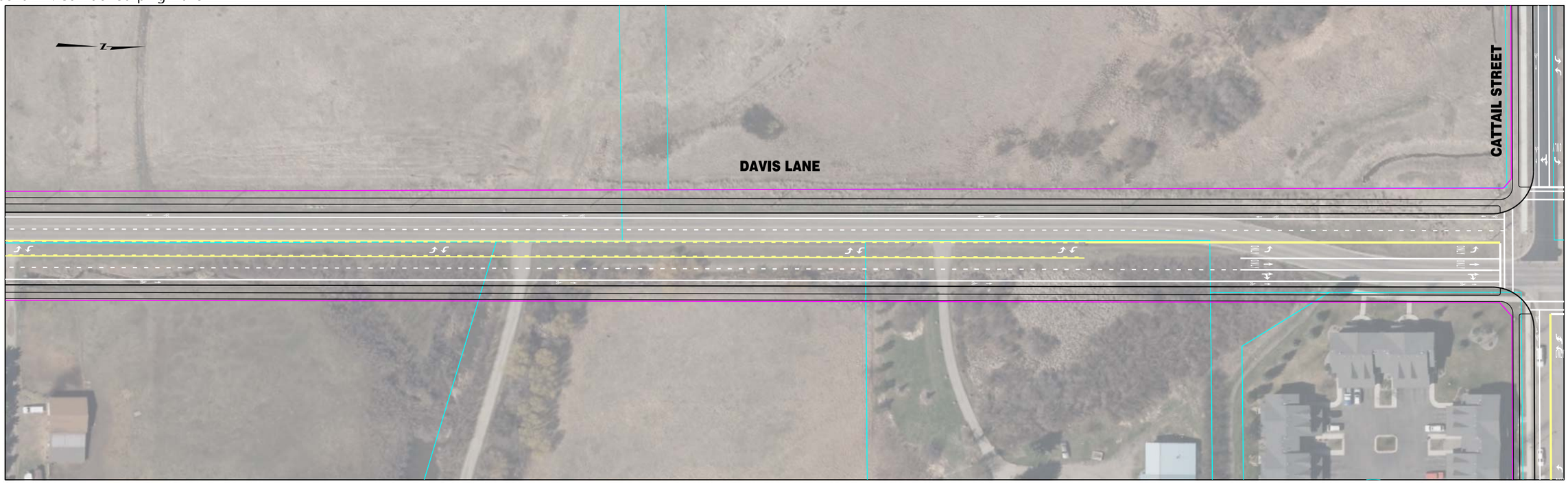

| | | | | | | | |
|---|---|---|---|---|---|---|---|
| RPA ROBERT PECCIA & ASSOCIATES<br>CIVIL ENGINEERING \| PLANNING \| SURVEYING \| LANDSCAPE ARCHITECTURE | ...\15602RDPLNZC4.dgn<br>1/30/2017<br>10:11:21 AM joeh | PROJECT NO.<br>DESIGNED BY<br>REVIEWED BY<br>CHECKED BY | PRELIMINARY NOT FOR CONSTRUCTION | *Bozeman, Montana* | PROJECT TITLE | **BOZEMAN CITYWIDE STRIPING PLAN** | SHEET TITLE **DAVIS LANE STRIPING PLAN** |

Copyright 1/30/2017 © Robert Peccia & Associates

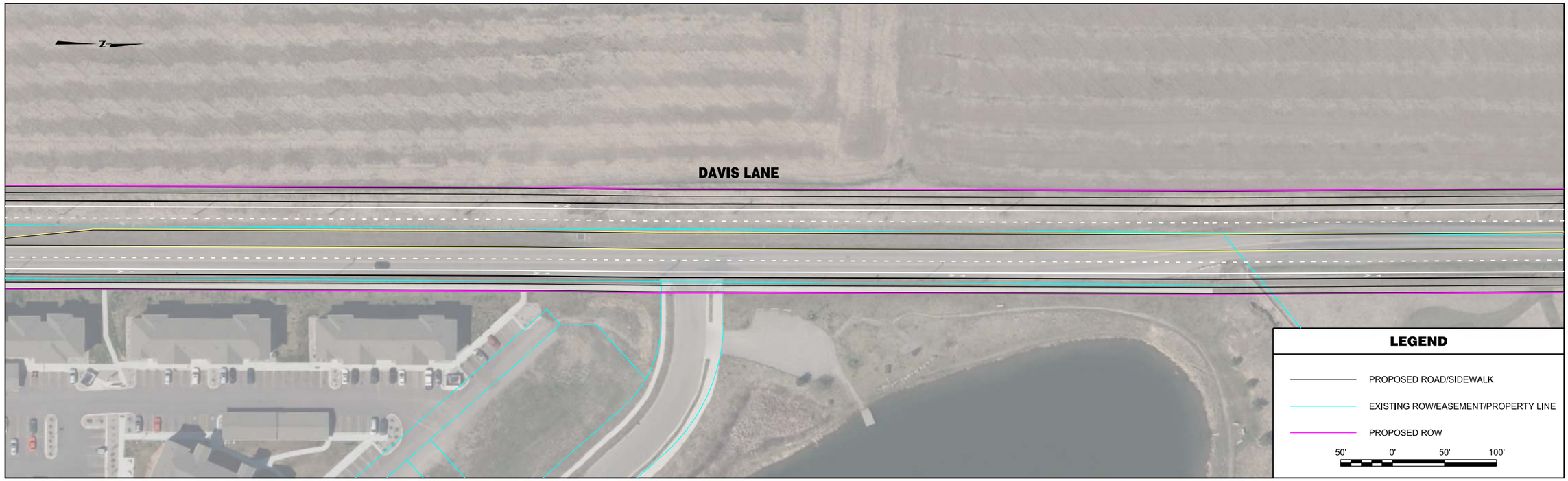


| | | | | | | | |
|---|---|---|---|---|---|---|---|
| RPA ROBERT PECCIA & ASSOCIATES<br>CIVIL ENGINEERING \| PLANNING \| SURVEYING \| LANDSCAPE ARCHITECTURE | ...\15602RDPLNZC5.dgn<br>1/30/2017<br>10:11:29 AM joeh | PROJECT NO.<br>DESIGNED BY<br>REVIEWED BY<br>CHECKED BY | PRELIMINARY NOT FOR CONSTRUCTION | *Bozeman, Montana* | PROJECT TITLE | **BOZEMAN CITYWIDE STRIPING PLAN** | SHEET TITLE **DAVIS LANE STRIPING PLAN** |

Copyright 1/30/2017 © Robert Peccia & Associates

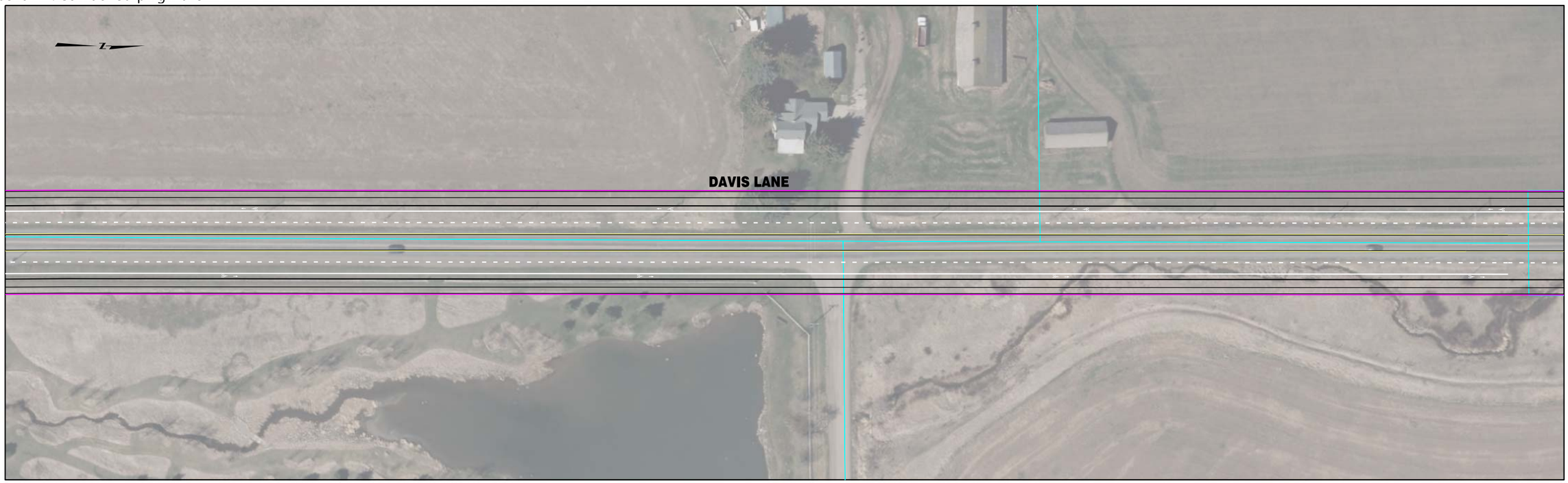

| | | | | | | | |
|---|---|---|---|---|---|---|---|
| RPA ROBERT PECCIA & ASSOCIATES<br>CIVIL ENGINEERING \| PLANNING \| SURVEYING \| LANDSCAPE ARCHITECTURE | ...\15602RDPLNZC5.dgn<br>1/30/2017<br>10:11:37 AM joeh | PROJECT NO.<br>DESIGNED BY<br>REVIEWED BY<br>CHECKED BY | PRELIMINARY NOT FOR CONSTRUCTION | *Bozeman, Montana* | PROJECT TITLE | **BOZEMAN CITYWIDE STRIPING PLAN** | SHEET TITLE **DAVIS LANE STRIPING PLAN** |

© Robert Peccia & Associates
Copyright 1/26/2017

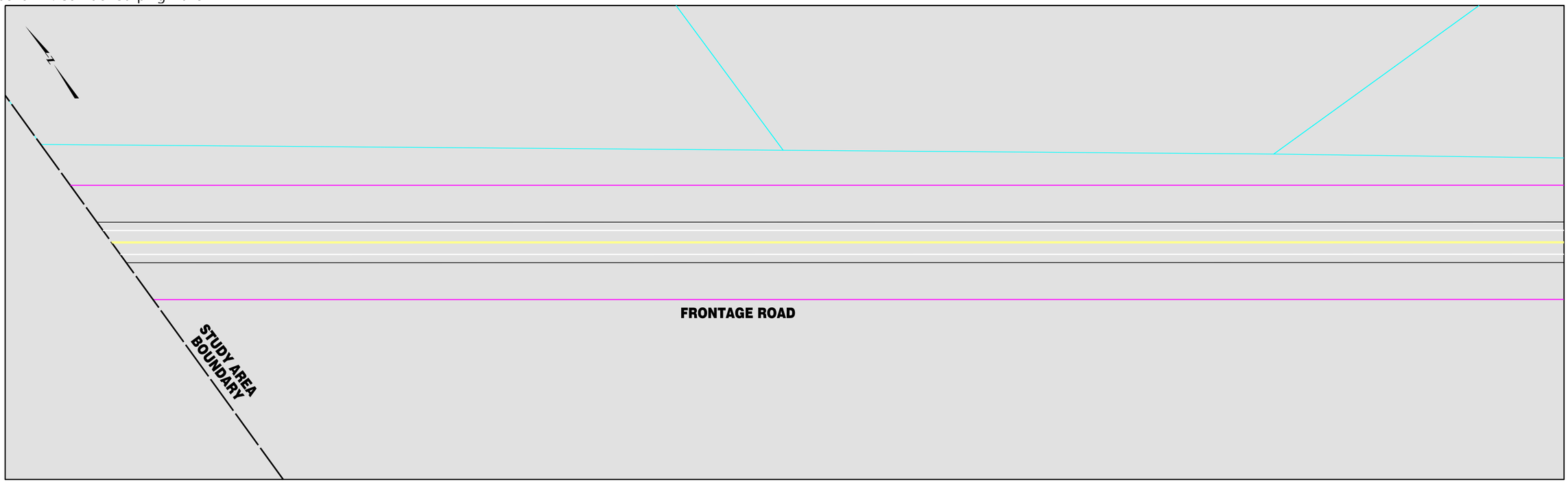


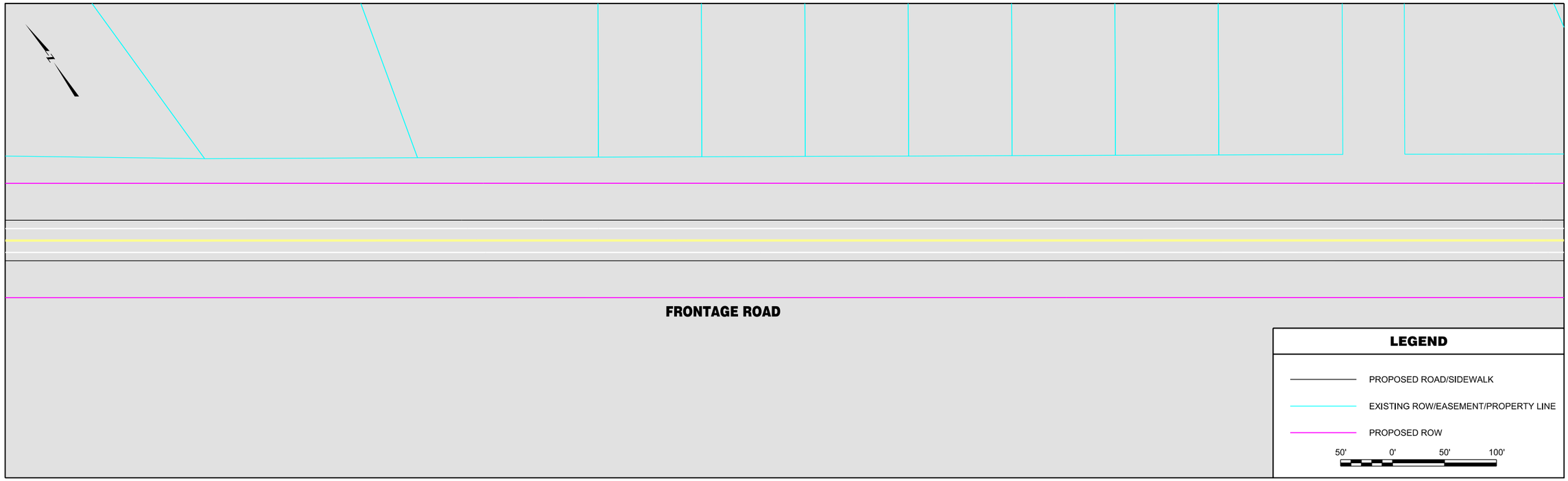


| | | | | | | | |
|---|---|---|---|---|---|---|---|
| RPA ROBERT PECCIA & ASSOCIATES<br>CIVIL ENGINEERING \| PLANNING \| SURVEYING \| LANDSCAPE ARCHITECTURE | ...\W-Frontage\15602RDPLNZW1.dg<br>1/26/2017<br>3:35:27 PM shane | PROJECT NO.<br>DESIGNED BY<br>REVIEWED BY<br>CHECKED BY | PRELIMINARY NOT FOR CONSTRUCTION | *Bozeman, Montana* | PROJECT TITLE | **BOZEMAN CITYWIDE STRIPING PLAN** | SHEET TITLE **FRONTAGE ROAD STRIPING PLAN** |

Copyright 1/26/2017 © Robert Peccia & Associates

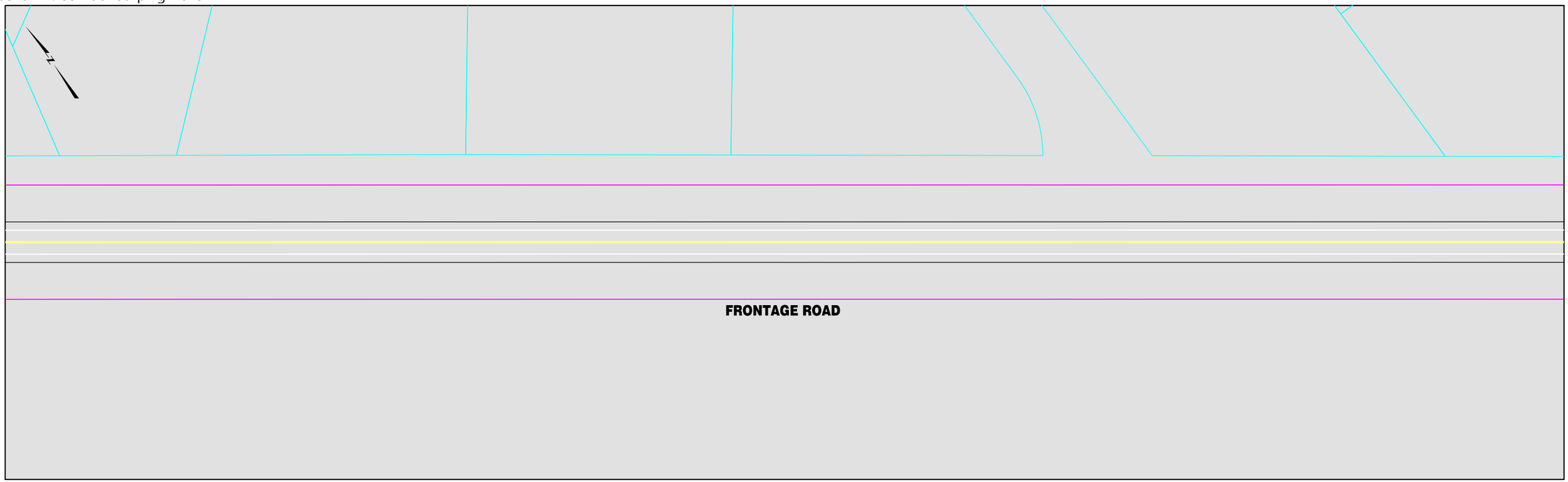


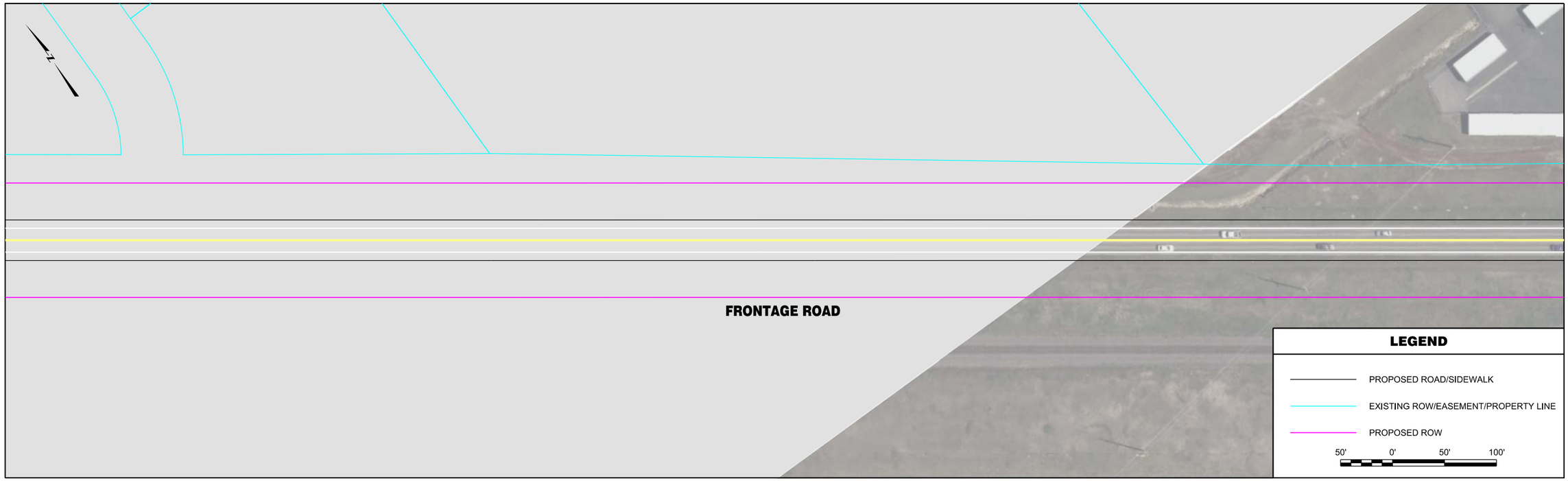


| | | | | | | | |
|---|---|---|---|---|---|---|---|
| RPA ROBERT PECCIA & ASSOCIATES<br>CIVIL ENGINEERING \| PLANNING \| SURVEYING \| LANDSCAPE ARCHITECTURE | ...\W-Frontage\15602RDPLNZW1.dg<br>1/26/2017<br>3:35:31 PM shane | PROJECT NO.<br>DESIGNED BY<br>REVIEWED BY<br>CHECKED BY | PRELIMINARY NOT FOR CONSTRUCTION | *Bozeman, Montana* | PROJECT TITLE | **BOZEMAN CITYWIDE STRIPING PLAN** | SHEET TITLE **FRONTAGE ROAD STRIPING PLAN** |

Copyright 1/26/2017 © Robert Peccia & Associates

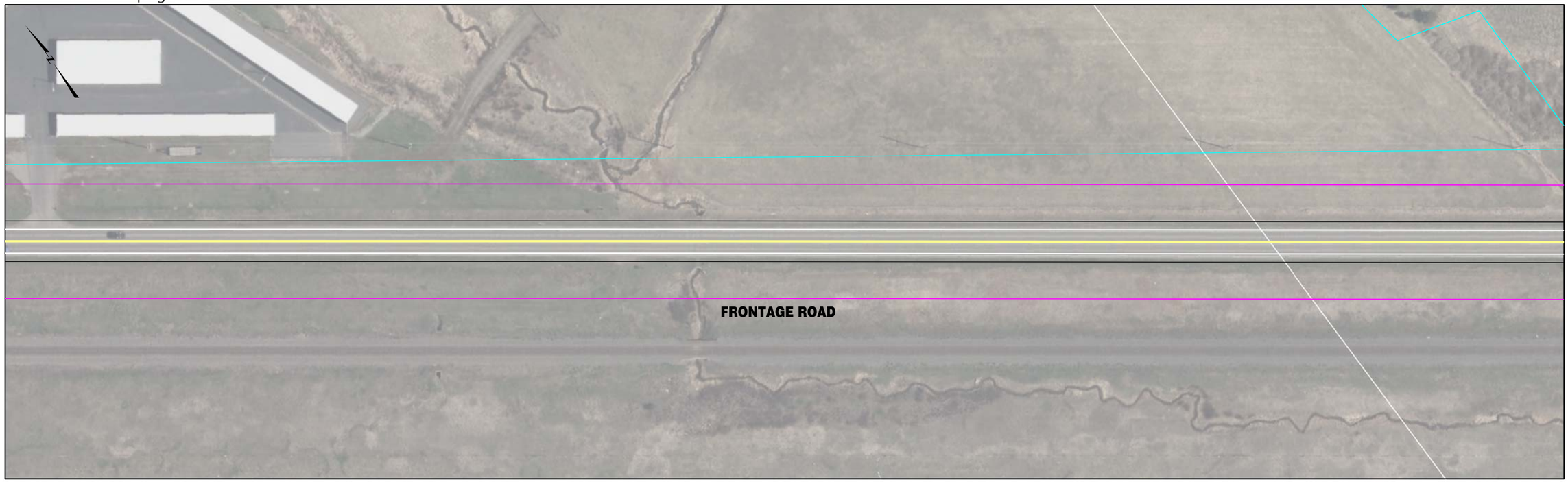


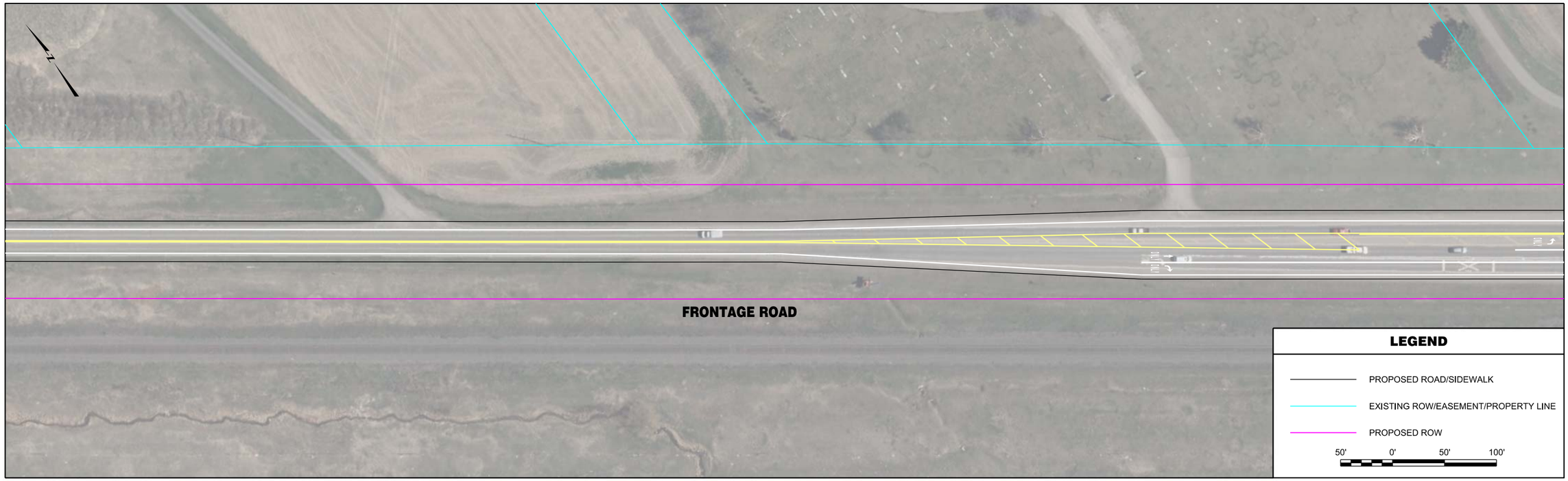


| | | | | | | | |
|---|---|---|---|---|---|---|---|
| ROBERT PECCIA & ASSOCIATES<br>CIVIL ENGINEERING \| PLANNING \| SURVEYING \| LANDSCAPE ARCHITECTURE | ...\W-Frontage\15602RDPLNZW1.dw<br>1/26/2017<br>3:35:39 PM shane | PROJECT NO.<br>DESIGNED BY<br>REVIEWED BY<br>CHECKED BY | PRELIMINARY NOT FOR CONSTRUCTION | *Bozeman, Montana* | PROJECT TITLE<br>**BOZEMAN CITYWIDE STRIPING PLAN** | SHEET TITLE<br>**FRONTAGE ROAD STRIPING PLAN** | SHEET<br>Page 146 **3** |

Copyright 1/26/2017 © Robert Peccia & Associates

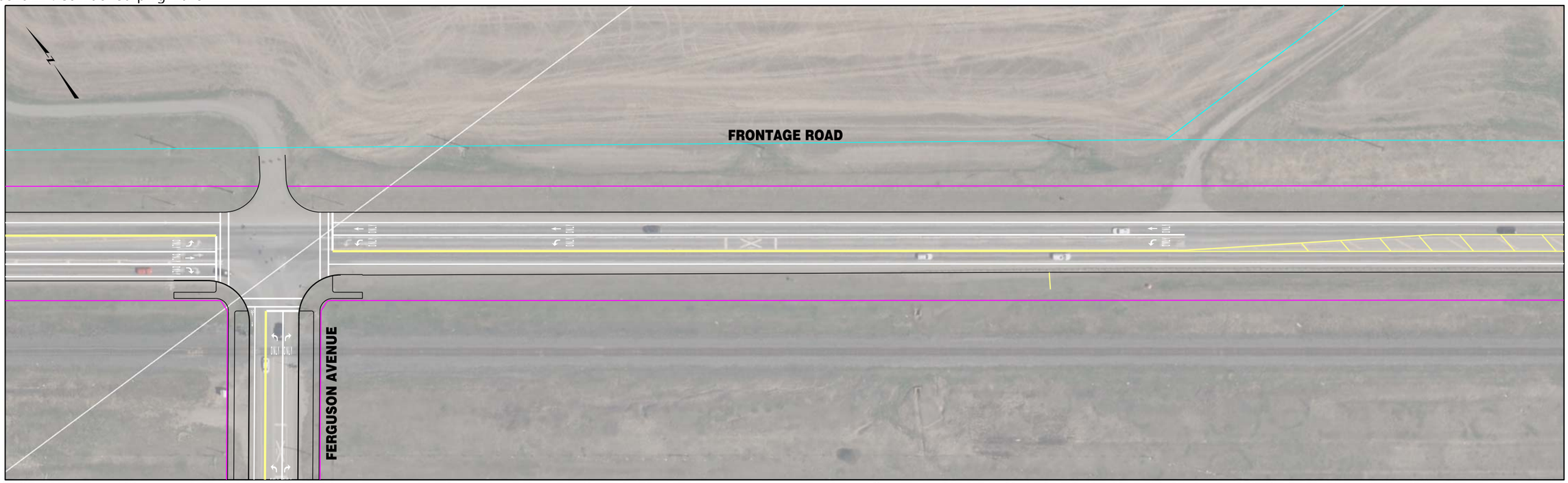


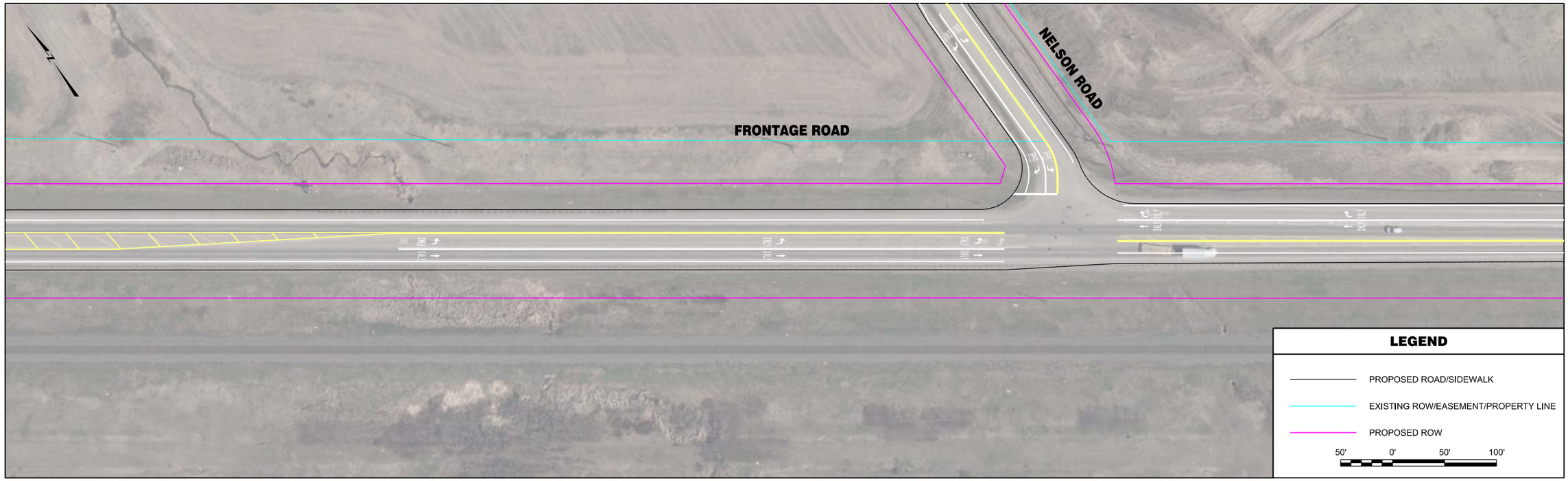


| | | | | | | | |
|---|---|---|---|---|---|---|---|
| RPA ROBERT PECCIA & ASSOCIATES<br>CIVIL ENGINEERING \| PLANNING \| SURVEYING \| LANDSCAPE ARCHITECTURE | ...\W-Frontage\15602RDPLNZW2.dg<br>1/26/2017<br>3:35:51 PM shane | PROJECT NO.<br>DESIGNED BY<br>REVIEWED BY<br>CHECKED BY | PRELIMINARY NOT FOR CONSTRUCTION | *Bozeman, Montana* | PROJECT TITLE | **BOZEMAN CITYWIDE STRIPING PLAN** | SHEET TITLE **FRONTAGE ROAD STRIPING PLAN** |

Copyright 1/26/2017 © Robert Peccia & Associates

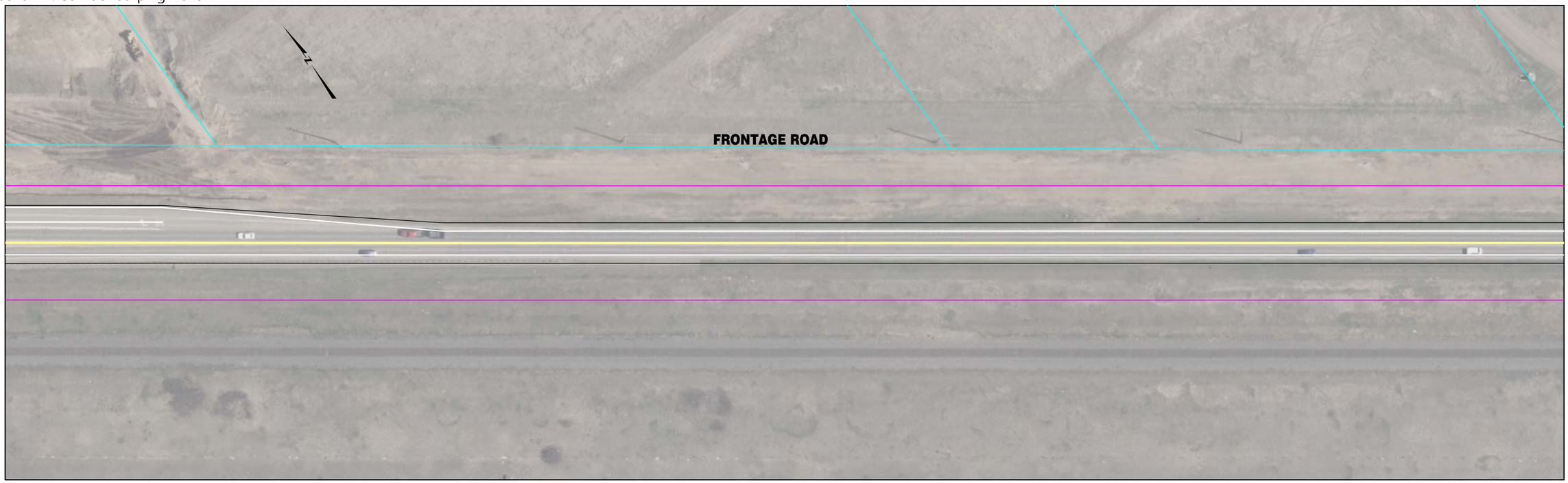

| | | | | | | | |
|---|---|---|---|---|---|---|---|
| ROBERT PECCIA & ASSOCIATES<br>CIVIL ENGINEERING \| PLANNING \| SURVEYING \| LANDSCAPE ARCHITECTURE | ...\W-Frontage\15602RDPLNZW2.dg<br>1/26/2017<br>3:35:59 PM shane | PROJECT NO.<br>DESIGNED BY<br>REVIEWED BY<br>CHECKED BY | PRELIMINARY NOT FOR CONSTRUCTION | *Bozeman, Montana* | PROJECT TITLE<br>**BOZEMAN CITYWIDE STRIPING PLAN** | SHEET TITLE<br>**FRONTAGE ROAD STRIPING PLAN** | SHEET<br>Page 148 **5** |

Copyright 1/26/2017 © Robert Peccia & Associates

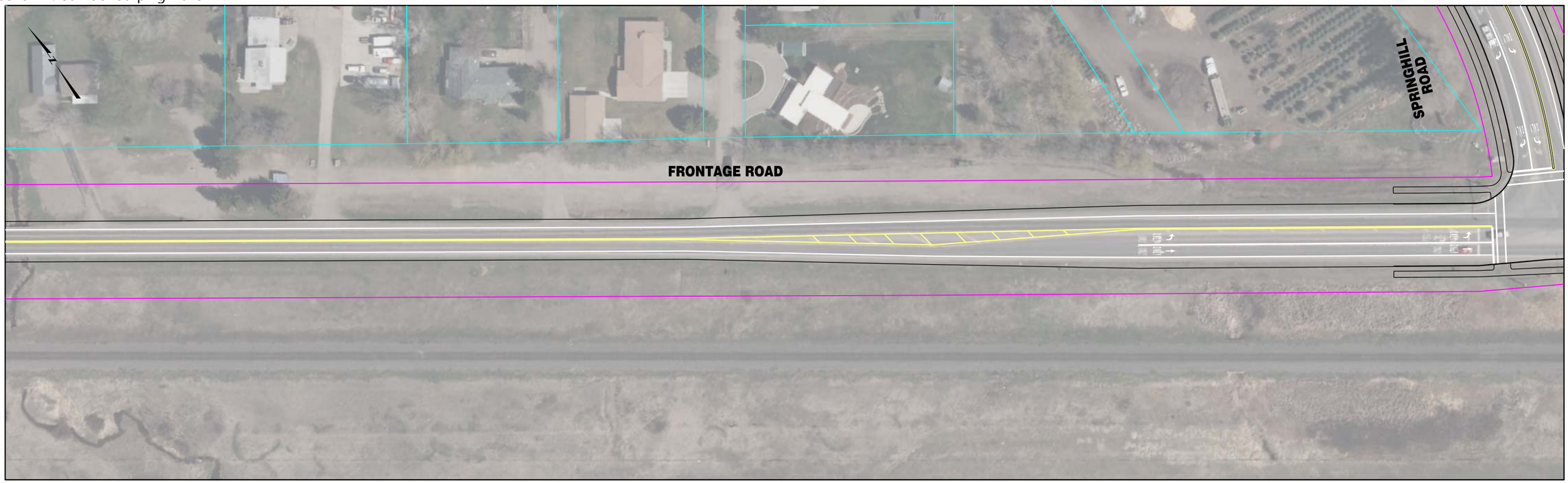


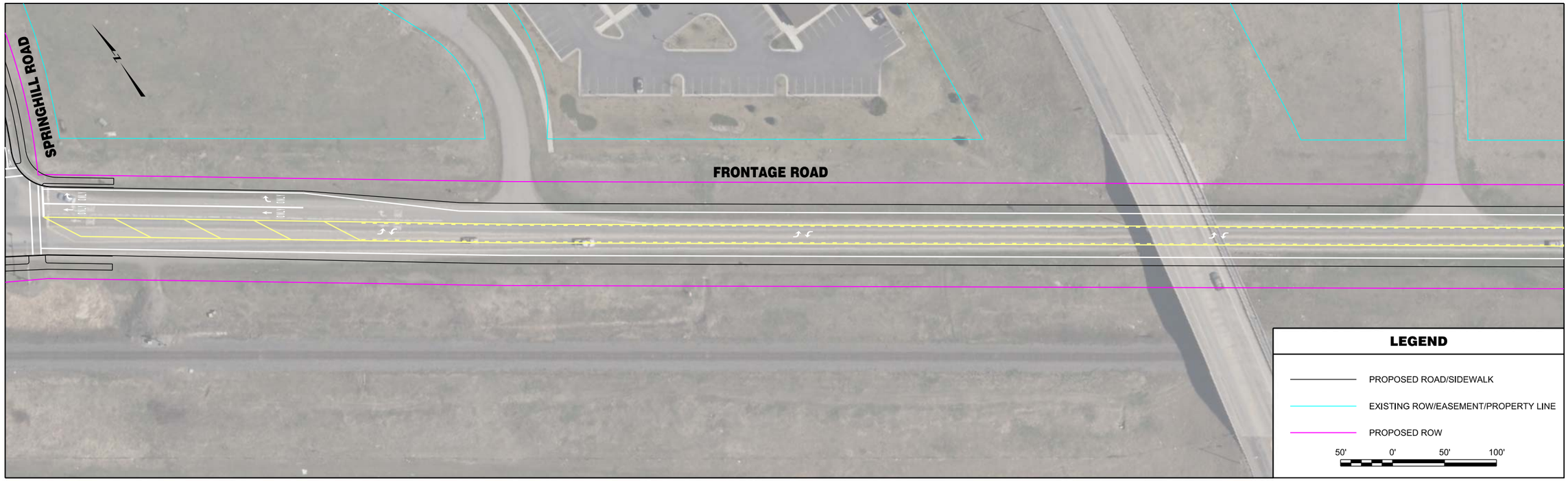


| | | | | | | | |
|---|---|---|---|---|---|---|---|
| RPA ROBERT PECCIA & ASSOCIATES<br>CIVIL ENGINEERING \| PLANNING \| SURVEYING \| LANDSCAPE ARCHITECTURE | ...\W-Frontage\15602RDPLNZW2.dg<br>1/26/2017<br>3:36:09 PM shane | PROJECT NO.<br>DESIGNED BY<br>REVIEWED BY<br>CHECKED BY | PRELIMINARY NOT FOR CONSTRUCTION | *Bozeman, Montana* | PROJECT TITLE | **BOZEMAN CITYWIDE STRIPING PLAN** | SHEET TITLE **FRONTAGE ROAD STRIPING PLAN** |

© Robert Peccia & Associates
Copyright 1/26/2017

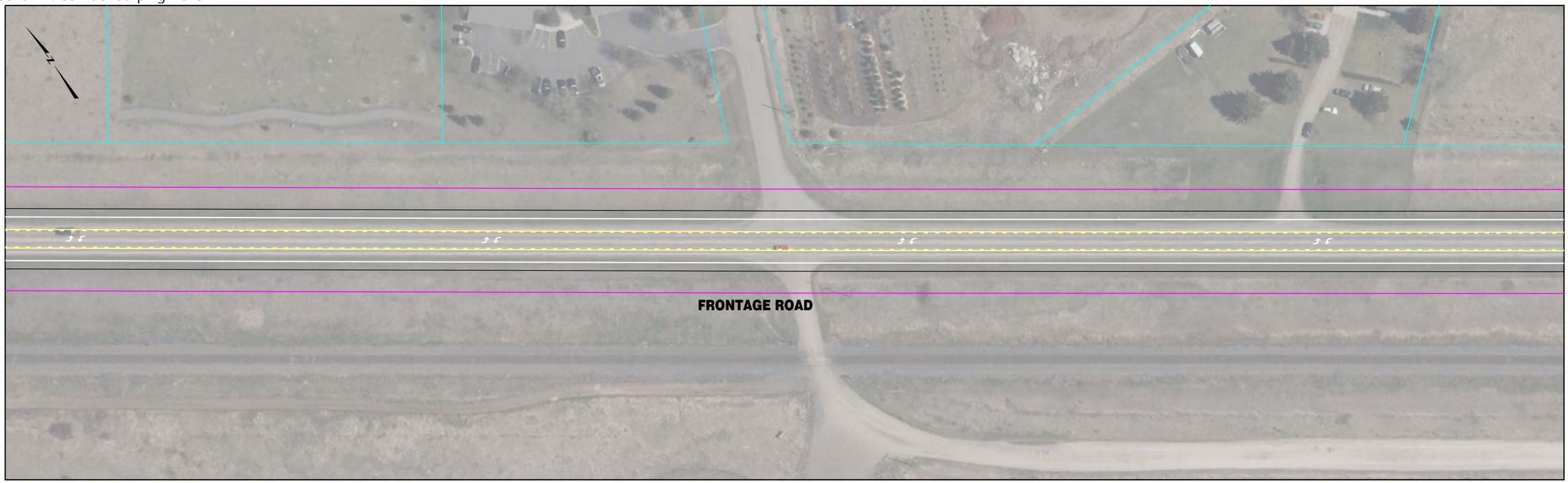

| | | | | | | | |
|---|---|---|---|---|---|---|---|
| RPA ROBERT PECCIA & ASSOCIATES<br>CIVIL ENGINEERING \| PLANNING \| SURVEYING \| LANDSCAPE ARCHITECTURE | ...\W-Frontage\15602RDPLNZW3.dg<br>1/26/2017<br>3:36:22 PM shane | PROJECT NO.<br>DESIGNED BY<br>REVIEWED BY<br>CHECKED BY | PRELIMINARY NOT FOR CONSTRUCTION | *Bozeman, Montana* | PROJECT TITLE | **BOZEMAN CITYWIDE STRIPING PLAN** | SHEET TITLE **FRONTAGE ROAD STRIPING PLAN** |

Copyright 1/26/2017 © Robert Peccia & Associates

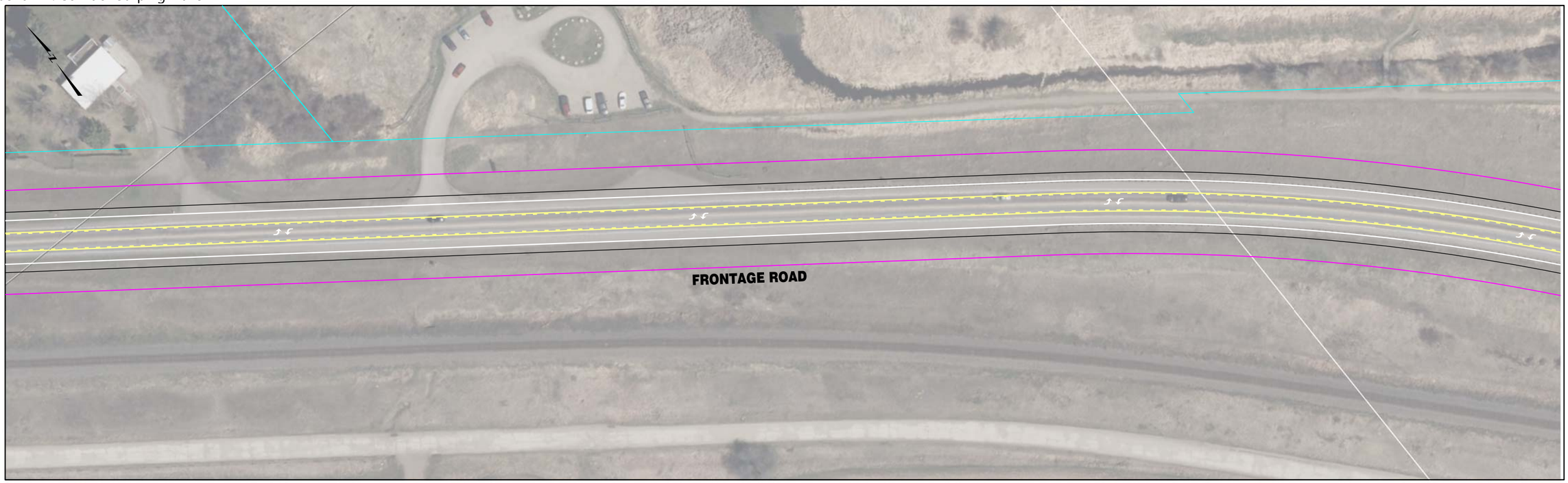


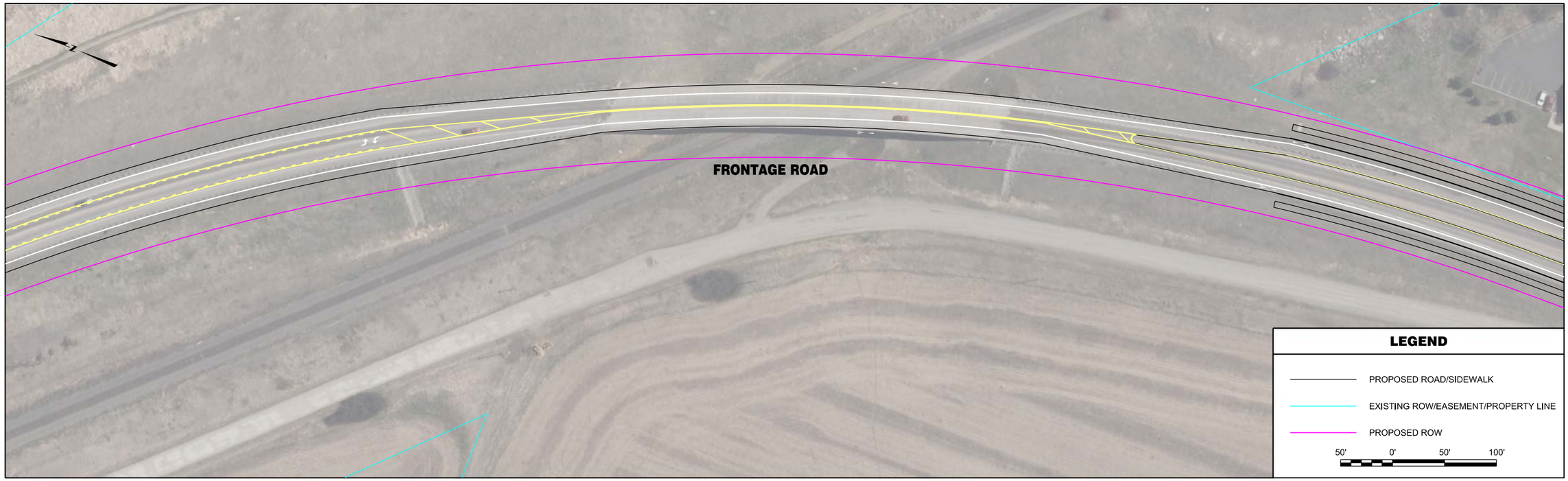


| | | | | | | | |
|---|---|---|---|---|---|---|---|
| RPA ROBERT PECCIA & ASSOCIATES<br>CIVIL ENGINEERING \| PLANNING \| SURVEYING \| LANDSCAPE ARCHITECTURE | ...\W-Frontage\15602RDPLNZW3.dw<br>1/26/2017<br>3:36:36 PM shane | PROJECT NO.<br>DESIGNED BY<br>REVIEWED BY<br>CHECKED BY | PRELIMINARY NOT FOR CONSTRUCTION | *Bozeman, Montana* | PROJECT TITLE | **BOZEMAN CITYWIDE STRIPING PLAN** | SHEET TITLE **FRONTAGE ROAD STRIPING PLAN** |

Copyright 1/26/2017 © Robert Peccia & Associates

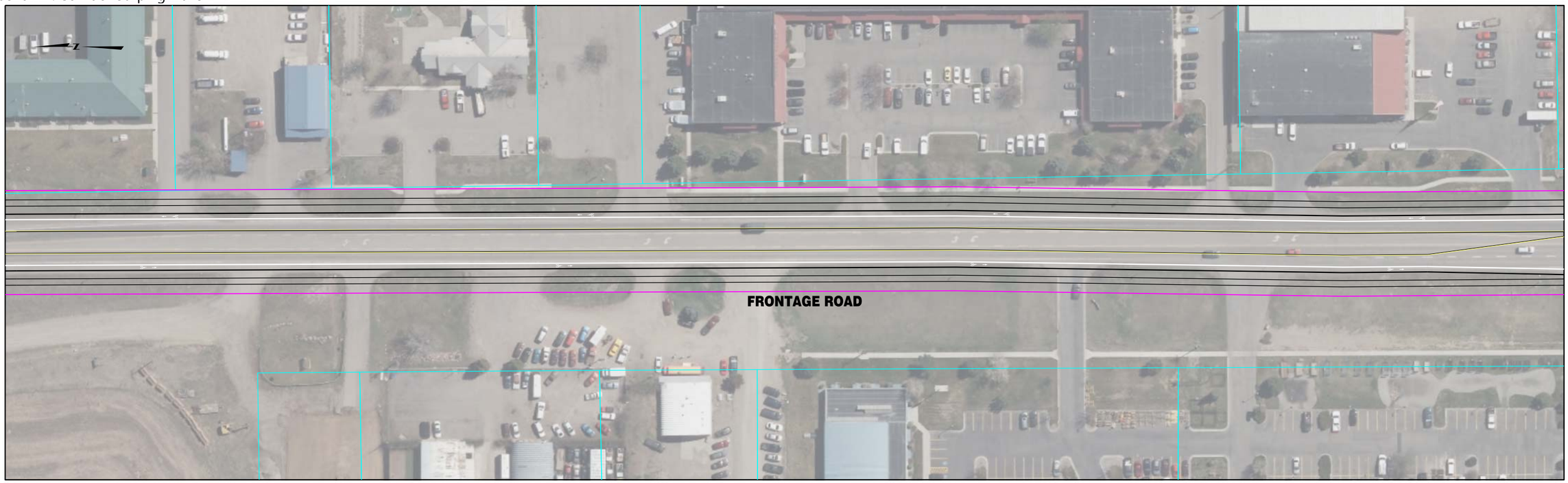


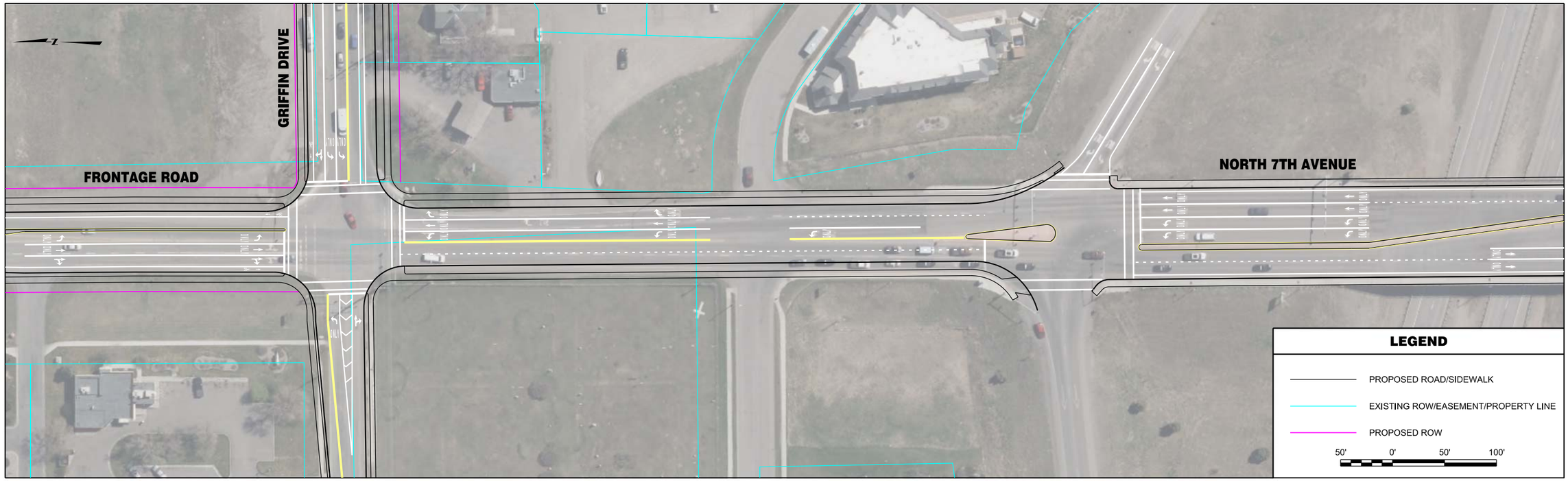


| | | | | | | | |
|---|---|---|---|---|---|---|---|
| RPA ROBERT PECCIA & ASSOCIATES<br>CIVIL ENGINEERING \| PLANNING \| SURVEYING \| LANDSCAPE ARCHITECTURE | ...\W-Frontage\15602RDPLNZW3.dg<br>1/26/2017<br>3:36:47 PM shane | PROJECT NO.<br>DESIGNED BY<br>REVIEWED BY<br>CHECKED BY | PRELIMINARY NOT FOR CONSTRUCTION | *Bozeman, Montana* | PROJECT TITLE | **BOZEMAN CITYWIDE STRIPING PLAN** | SHEET TITLE **FRONTAGE ROAD STRIPING PLAN** |

Copyright 1/26/2017 © Robert Peccia & Associates

| | | | | | | | |
|---|---|---|---|---|---|---|---|
| RPA ROBERT PECCIA & ASSOCIATES<br>CIVIL ENGINEERING \| PLANNING \| SURVEYING \| LANDSCAPE ARCHITECTURE | ...\EE_Garfield\15602RDPLNZEE1.dwg<br>1/26/2017<br>3:34:09 PM shane | PROJECT NO.<br>DESIGNED BY<br>REVIEWED BY<br>CHECKED BY | PRELIMINARY NOT FOR CONSTRUCTION | *Bozeman, Montana* | PROJECT TITLE | **BOZEMAN CITYWIDE STRIPING PLAN** | SHEET TITLE **GARFIELD STREET STRIPING PLAN** |

Copyright 1/26/2017 © Robert Peccia & Associates

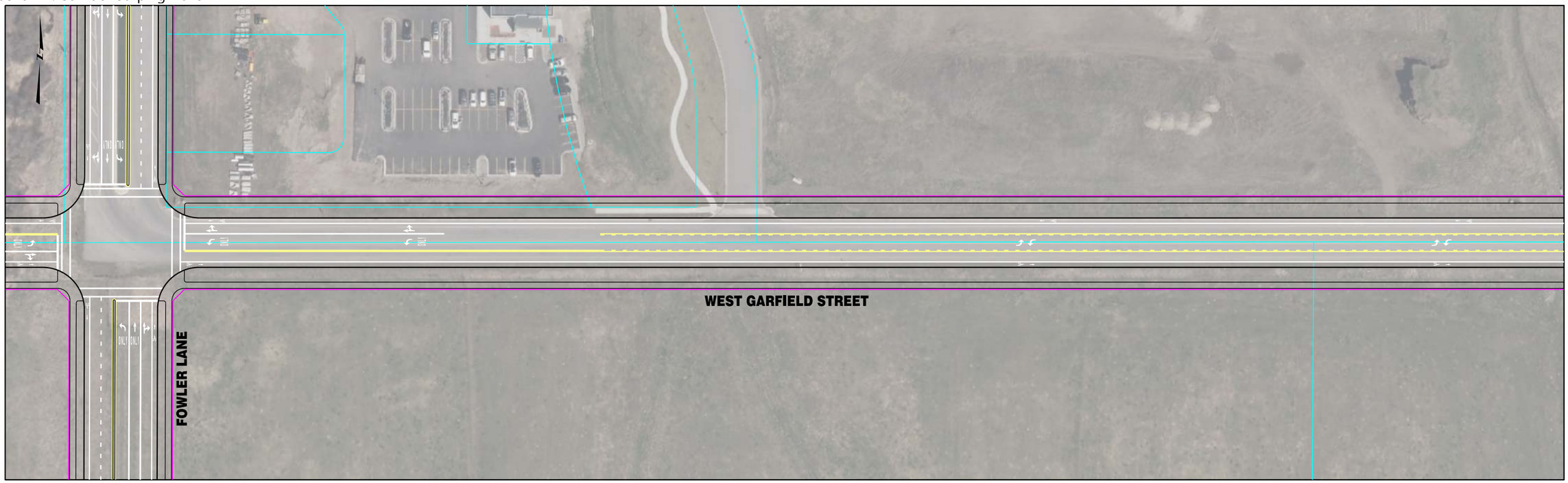

| | | | | | | | |
|---|---|---|---|---|---|---|---|
| RPA ROBERT PECCIA & ASSOCIATES<br>CIVIL ENGINEERING \| PLANNING \| SURVEYING \| LANDSCAPE ARCHITECTURE | ...\EE_Garfield\15602RDPLNZEE1.dwg<br>1/26/2017<br>3:34:18 PM shane | PROJECT NO.<br>DESIGNED BY<br>REVIEWED BY<br>CHECKED BY | PRELIMINARY NOT FOR CONSTRUCTION | *Bozeman, Montana* | PROJECT TITLE | **BOZEMAN CITYWIDE STRIPING PLAN** | SHEET TITLE **GARFIELD STREET STRIPING PLAN** |

Copyright 1/26/2017 © Robert Peccia & Associates

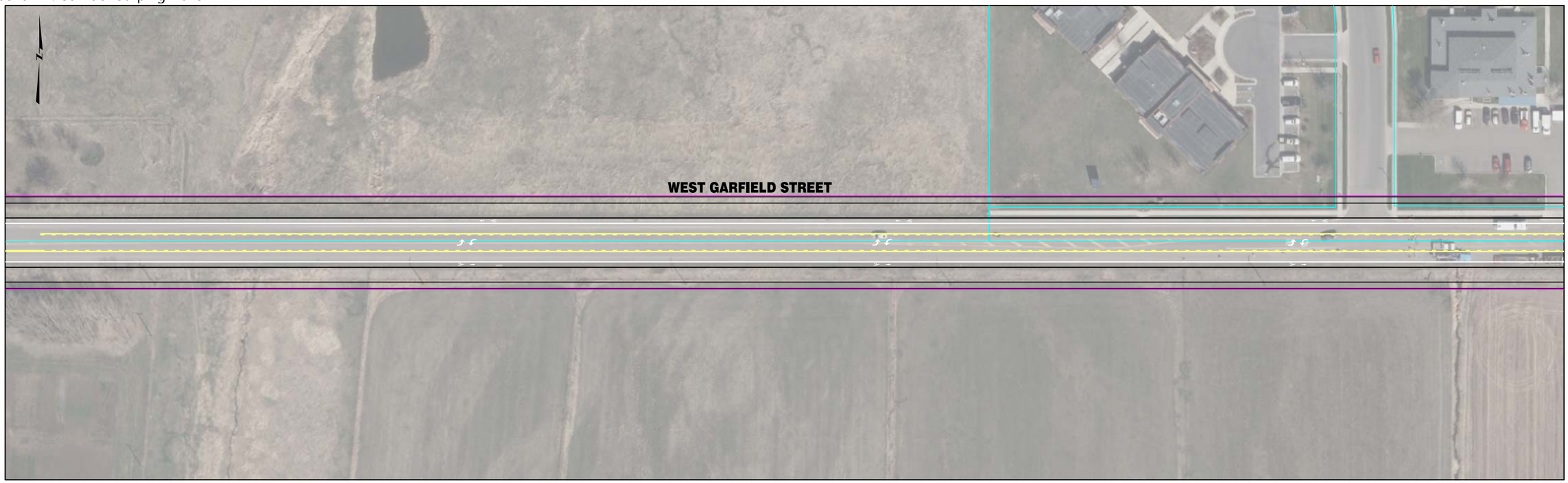


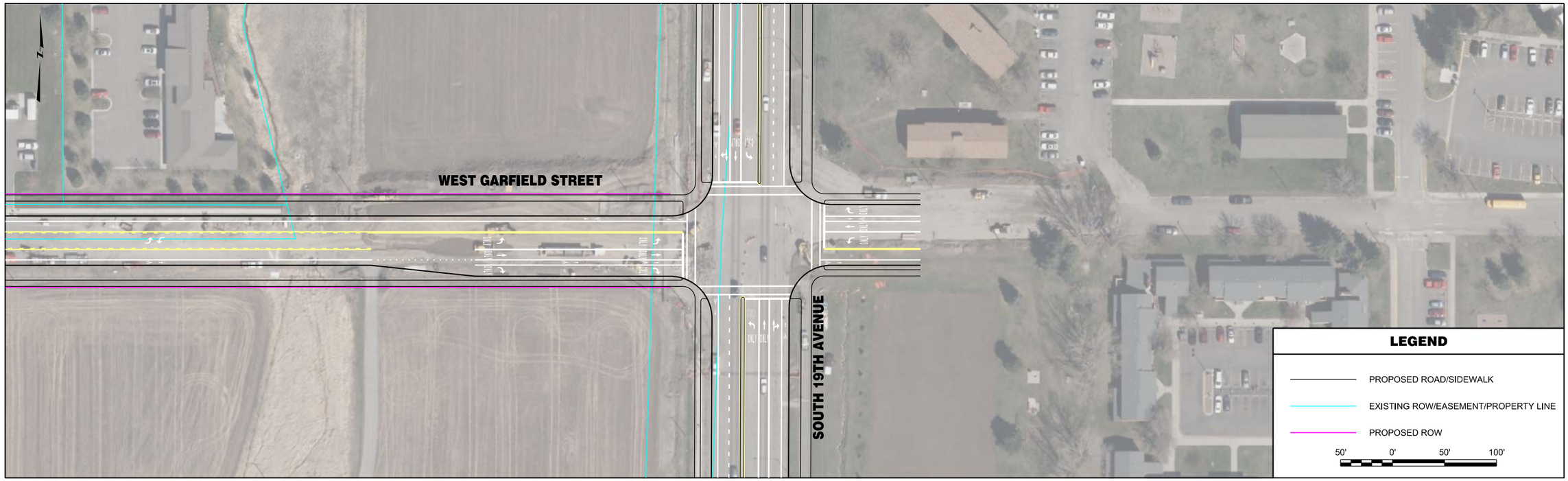


| | | | | | | | |
|---|---|---|---|---|---|---|---|
| RPA ROBERT PECCIA & ASSOCIATES<br>CIVIL ENGINEERING \| PLANNING \| SURVEYING \| LANDSCAPE ARCHITECTURE | ...\EE_Garfield\15602RDPLNZEE1.dwg<br>1/26/2017<br>3:34:27 PM shane | PROJECT NO.<br>DESIGNED BY<br>REVIEWED BY<br>CHECKED BY | PRELIMINARY NOT FOR CONSTRUCTION | *Bozeman, Montana* | PROJECT TITLE | **BOZEMAN CITYWIDE STRIPING PLAN** | SHEET TITLE **GARFIELD STREET STRIPING PLAN** |

Copyright 1/26/2017 © Robert Peccia & Associates

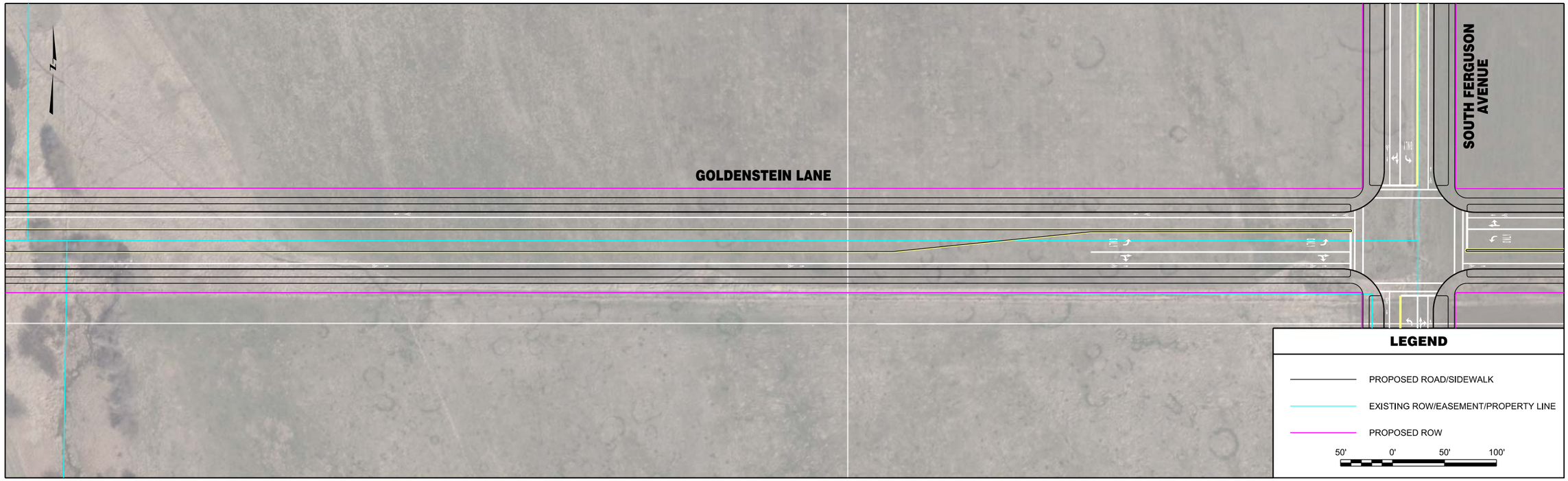


| | | | | | | | |
|---|---|---|---|---|---|---|---|
| RPA ROBERT PECCIA & ASSOCIATES<br>CIVIL ENGINEERING \| PLANNING \| SURVEYING \| LANDSCAPE ARCHITECTURE | ...\15602RDPLNZH1.dgn<br>1/26/2017<br>3:31:23 PM shane | PROJECT NO.<br>DESIGNED BY<br>REVIEWED BY<br>CHECKED BY | PRELIMINARY NOT FOR CONSTRUCTION | *Bozeman, Montana* | PROJECT TITLE | **BOZEMAN CITYWIDE STRIPING PLAN** | SHEET TITLE **GOLDENSTEIN LANE STRIPING PLAN** |

Copyright 1/26/2017 © Robert Peccia & Associates

| | | | | | | | |
|---|---|---|---|---|---|---|---|
| RPA ROBERT PECCIA & ASSOCIATES<br>CIVIL ENGINEERING \| PLANNING \| SURVEYING \| LANDSCAPE ARCHITECTURE | ...\15602RDPLNZH1.dgn<br>1/26/2017<br>3:31:31 PM shane | PROJECT NO.<br>DESIGNED BY<br>REVIEWED BY<br>CHECKED BY | PRELIMINARY NOT FOR CONSTRUCTION | *Bozeman, Montana* | PROJECT TITLE | **BOZEMAN CITYWIDE STRIPING PLAN** | SHEET TITLE **GOLDENSTEIN LANE STRIPING PLAN** |

Copyright 1/26/2017 © Robert Peccia & Associates

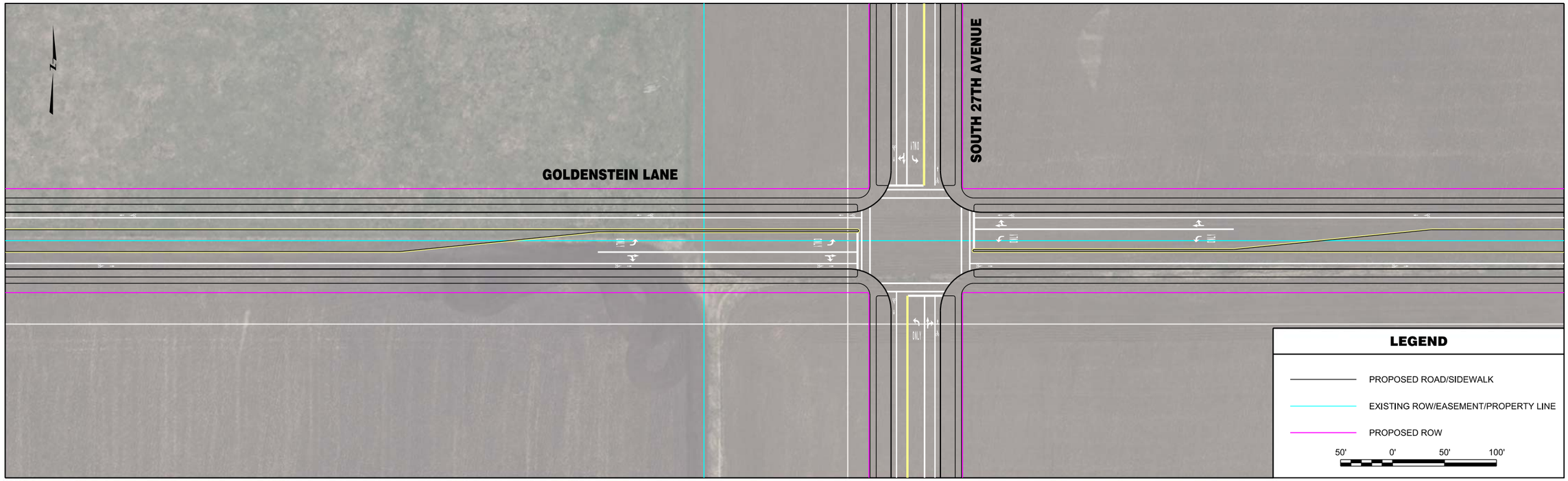


| | | | | | | | |
|---|---|---|---|---|---|---|---|
| RPA ROBERT PECCIA & ASSOCIATES<br>CIVIL ENGINEERING \| PLANNING \| SURVEYING \| LANDSCAPE ARCHITECTURE | ...\15602RDPLNZH1.dgn<br>1/26/2017<br>3:31:37 PM shane | PROJECT NO.<br>DESIGNED BY<br>REVIEWED BY<br>CHECKED BY | PRELIMINARY NOT FOR CONSTRUCTION | *Bozeman, Montana* | PROJECT TITLE | **BOZEMAN CITYWIDE STRIPING PLAN** | SHEET TITLE **GOLDENSTEIN LANE STRIPING PLAN** |

Copyright 1/26/2017 © Robert Peccia & Associates

| | | | | | | | |
|---|---|---|---|---|---|---|---|
| RPA ROBERT PECCIA & ASSOCIATES<br>CIVIL ENGINEERING \| PLANNING \| SURVEYING \| LANDSCAPE ARCHITECTURE | ...\15602RDPLNZH2.dgn<br>1/26/2017<br>3:31:44 PM shane | PROJECT NO.<br>DESIGNED BY<br>REVIEWED BY<br>CHECKED BY | PRELIMINARY NOT FOR CONSTRUCTION | *Bozeman, Montana* | PROJECT TITLE | **BOZEMAN CITYWIDE STRIPING PLAN** | SHEET TITLE **GOLDENSTEIN LANE STRIPING PLAN** |

Copyright 1/26/2017 © Robert Peccia & Associates

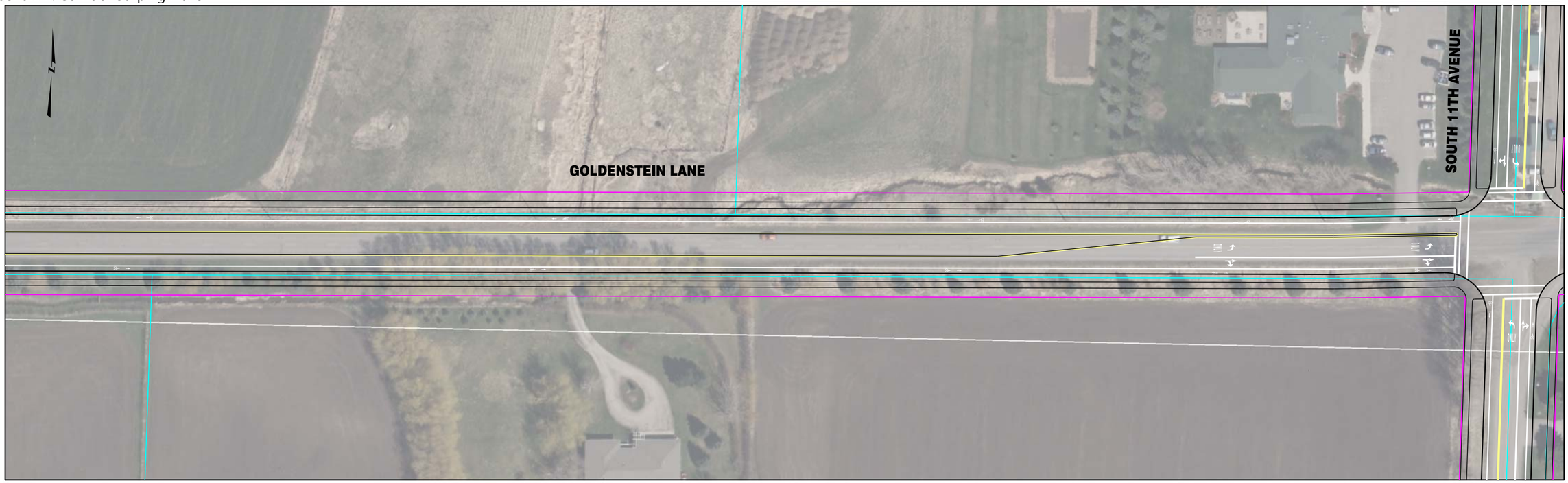


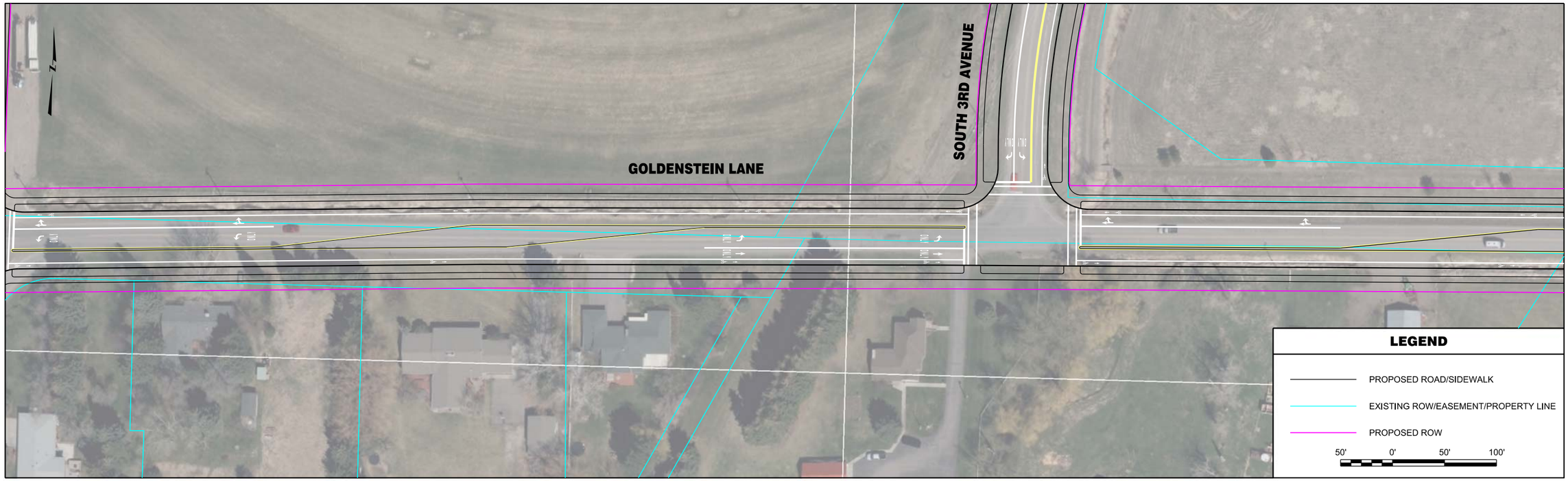


| | | | | | | | |
|---|---|---|---|---|---|---|---|
| RPA ROBERT PECCIA & ASSOCIATES<br>CIVIL ENGINEERING \| PLANNING \| SURVEYING \| LANDSCAPE ARCHITECTURE | ...\15602RDPLNZH2.dgn<br>1/26/2017<br>3:31:53 PM shane | PROJECT NO.<br>DESIGNED BY<br>REVIEWED BY<br>CHECKED BY | PRELIMINARY NOT FOR CONSTRUCTION | *Bozeman, Montana* | PROJECT TITLE | **BOZEMAN CITYWIDE STRIPING PLAN** | SHEET TITLE **GOLDENSTEIN LANE STRIPING PLAN** |

Copyright 1/26/2017 © Robert Peccia & Associates

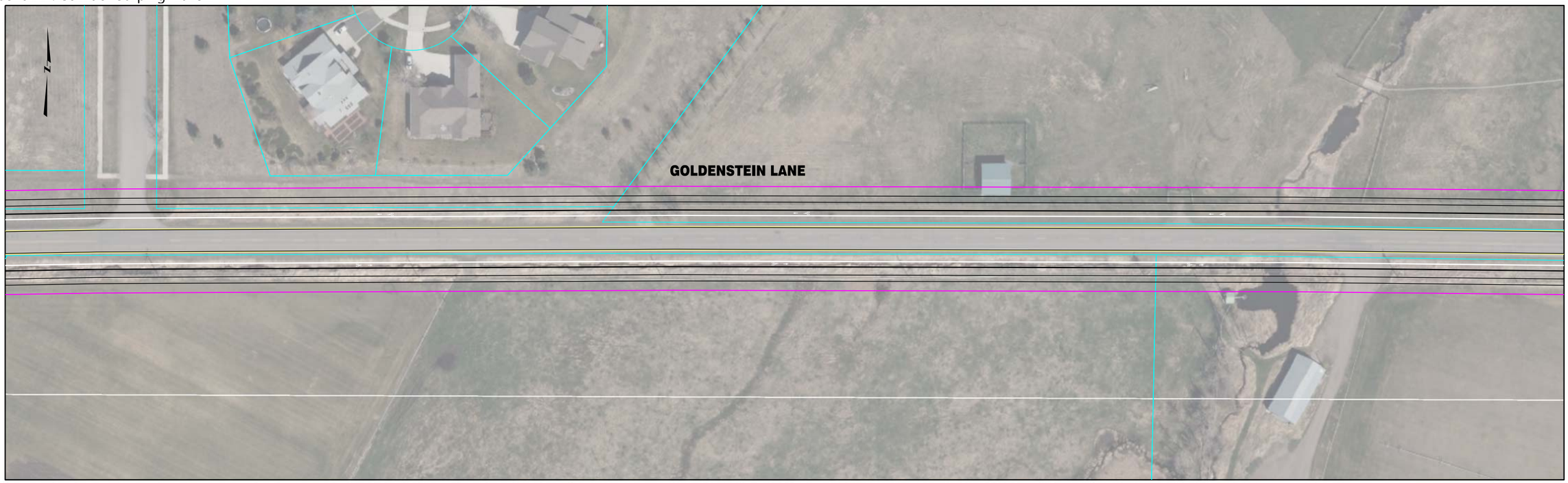

| | | | | | | | |
|---|---|---|---|---|---|---|---|
| RPA ROBERT PECCIA & ASSOCIATES<br>CIVIL ENGINEERING \| PLANNING \| SURVEYING \| LANDSCAPE ARCHITECTURE | ...\15602RDPLNZH2.dgn<br>1/26/2017<br>3:32:00 PM shane | PROJECT NO.<br>DESIGNED BY<br>REVIEWED BY<br>CHECKED BY | PRELIMINARY NOT FOR CONSTRUCTION | *Bozeman, Montana* | PROJECT TITLE | **BOZEMAN CITYWIDE STRIPING PLAN** | SHEET TITLE **GOLDENSTEIN LANE STRIPING PLAN** |

Copyright 1/26/2017 © Robert Peccia & Associates

| | | | | | | | |
|---|---|---|---|---|---|---|---|
| RPA ROBERT PECCIA & ASSOCIATES<br>CIVIL ENGINEERING \| PLANNING \| SURVEYING \| LANDSCAPE ARCHITECTURE | ...\15602RDPLNZH3.dgn<br>1/26/2017<br>3:32:07 PM shane | PROJECT NO.<br>DESIGNED BY<br>REVIEWED BY<br>CHECKED BY | PRELIMINARY NOT FOR CONSTRUCTION | *Bozeman, Montana* | PROJECT TITLE | **BOZEMAN CITYWIDE STRIPING PLAN** | SHEET TITLE **GOLDENSTEIN LANE STRIPING PLAN** |

Copyright 1/26/2017 © Robert Peccia & Associates

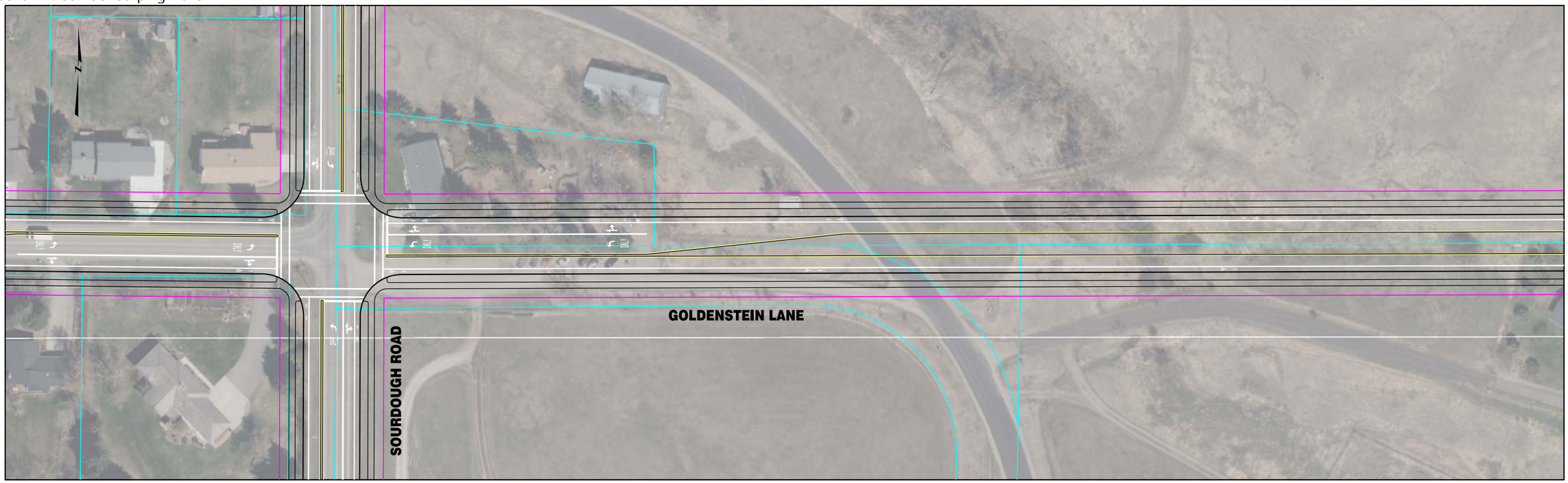


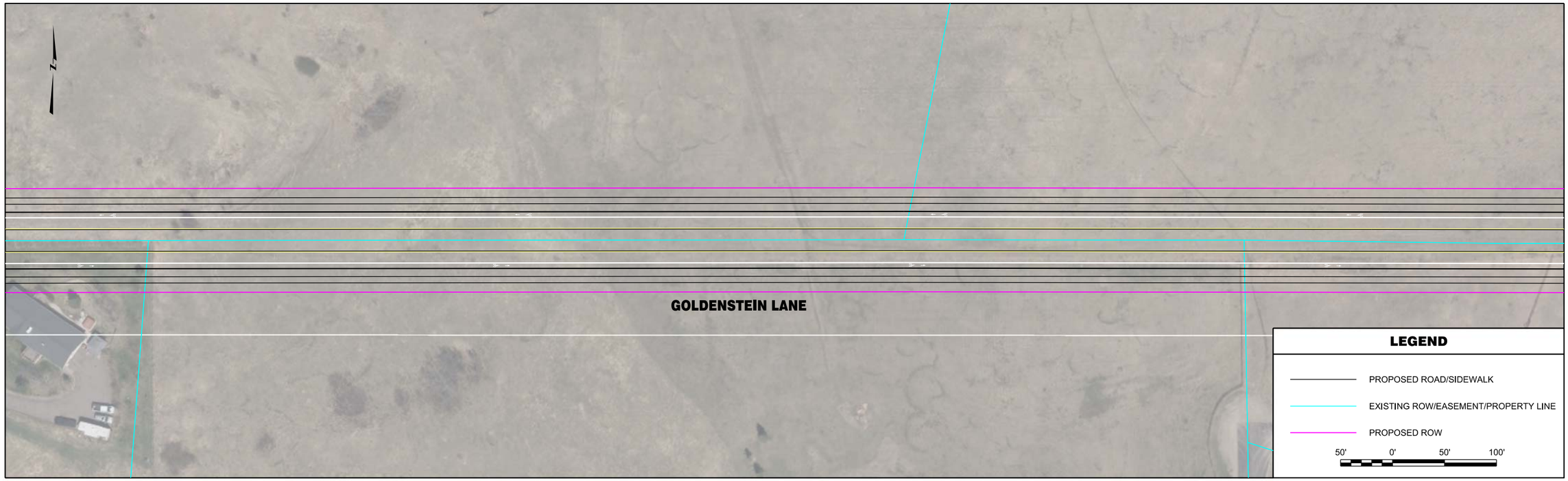


| | | | | | | | |
|---|---|---|---|---|---|---|---|
| RPA ROBERT PECCIA & ASSOCIATES<br>CIVIL ENGINEERING \| PLANNING \| SURVEYING \| LANDSCAPE ARCHITECTURE | ...\15602RDPLNZH3.dgn<br>1/26/2017<br>3:32:14 PM shane | PROJECT NO.<br>DESIGNED BY<br>REVIEWED BY<br>CHECKED BY | PRELIMINARY NOT FOR CONSTRUCTION | *Bozeman, Montana* | PROJECT TITLE | **BOZEMAN CITYWIDE STRIPING PLAN** | SHEET TITLE **GOLDENSTEIN LANE STRIPING PLAN** |

Copyright 1/26/2017 © Robert Peccia & Associates

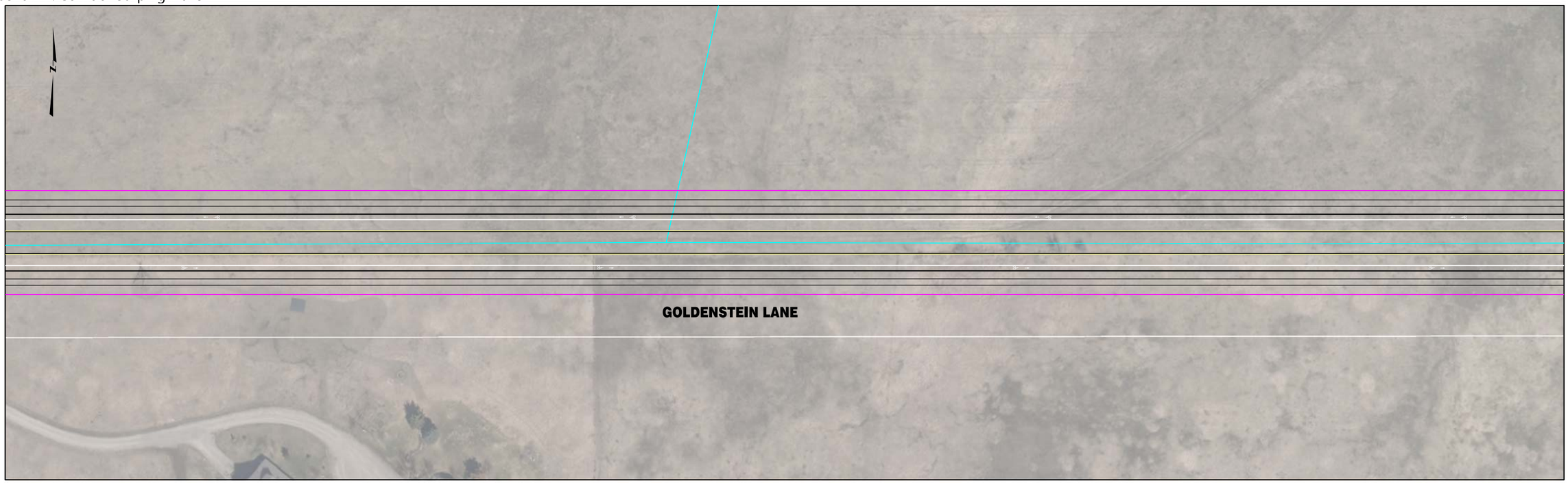


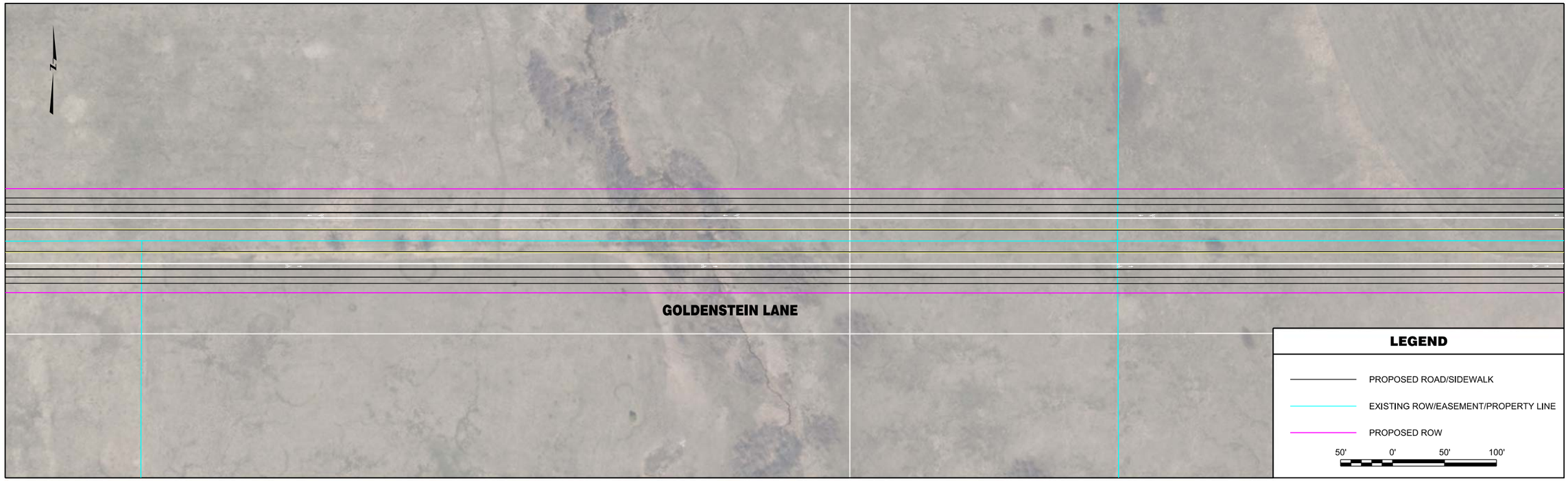


| | | | | | | | |
|---|---|---|---|---|---|---|---|
| RPA ROBERT PECCIA & ASSOCIATES<br>CIVIL ENGINEERING \| PLANNING \| SURVEYING \| LANDSCAPE ARCHITECTURE | ...\15602RDPLNZH3.dgn<br>1/26/2017<br>3:32:21 PM shane | PROJECT NO.<br>DESIGNED BY<br>REVIEWED BY<br>CHECKED BY | PRELIMINARY NOT FOR CONSTRUCTION | *Bozeman, Montana* | PROJECT TITLE | **BOZEMAN CITYWIDE STRIPING PLAN** | SHEET TITLE **GOLDENSTEIN LANE STRIPING PLAN** |

Copyright 1/26/2017 © Robert Peccia & Associates

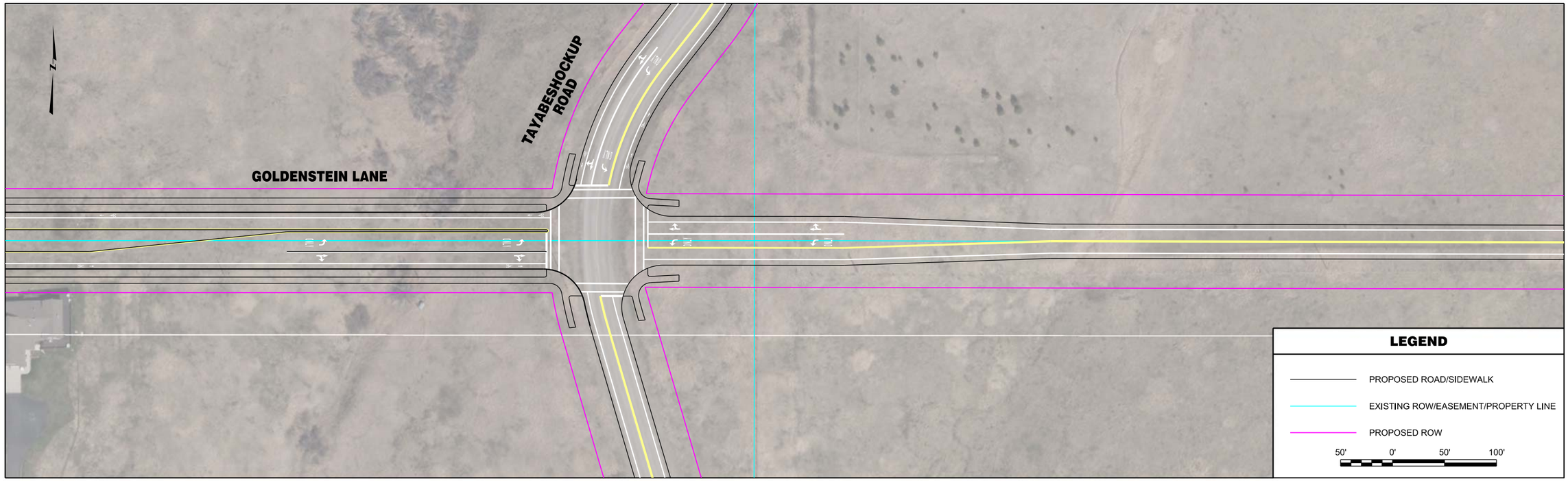


| | | | | | | | |
|---|---|---|---|---|---|---|---|
| RPA ROBERT PECCIA & ASSOCIATES<br>CIVIL ENGINEERING \| PLANNING \| SURVEYING \| LANDSCAPE ARCHITECTURE | ...\15602RDPLNZH4.dgn<br>1/26/2017<br>3:32:29 PM shane | PROJECT NO.<br>DESIGNED BY<br>REVIEWED BY<br>CHECKED BY | PRELIMINARY NOT FOR CONSTRUCTION | *Bozeman, Montana* | PROJECT TITLE | **BOZEMAN CITYWIDE STRIPING PLAN** | SHEET TITLE **GOLDENSTEIN LANE STRIPING PLAN** |

Copyright 1/26/2017 © Robert Peccia & Associates

| | | | | | | | |
|---|---|---|---|---|---|---|---|
| RPA ROBERT PECCIA & ASSOCIATES<br>CIVIL ENGINEERING \| PLANNING \| SURVEYING \| LANDSCAPE ARCHITECTURE | ...\15602RDPLNZH5.dgn<br>1/26/2017<br>3:32:36 PM shane | PROJECT NO.<br>DESIGNED BY<br>REVIEWED BY<br>CHECKED BY | PRELIMINARY NOT FOR CONSTRUCTION | *Bozeman, Montana* | PROJECT TITLE | **BOZEMAN CITYWIDE STRIPING PLAN** | SHEET TITLE **GOLDENSTEIN LANE STRIPING PLAN** |

Copyright 1/26/2017 © Robert Peccia & Associates

| | | | | | | | |
|---|---|---|---|---|---|---|---|
| RPA ROBERT PECCIA & ASSOCIATES<br>CIVIL ENGINEERING \| PLANNING \| SURVEYING \| LANDSCAPE ARCHITECTURE | ...\15602RDPLNZH5.dgn<br>1/26/2017<br>3:32:43 PM shane | PROJECT NO.<br>DESIGNED BY<br>REVIEWED BY<br>CHECKED BY | PRELIMINARY NOT FOR CONSTRUCTION | *Bozeman, Montana* | PROJECT TITLE | **BOZEMAN CITYWIDE STRIPING PLAN** | SHEET TITLE **GOLDENSTEIN LANE STRIPING PLAN** |

Copyright 1/26/2017 © Robert Peccia & Associates

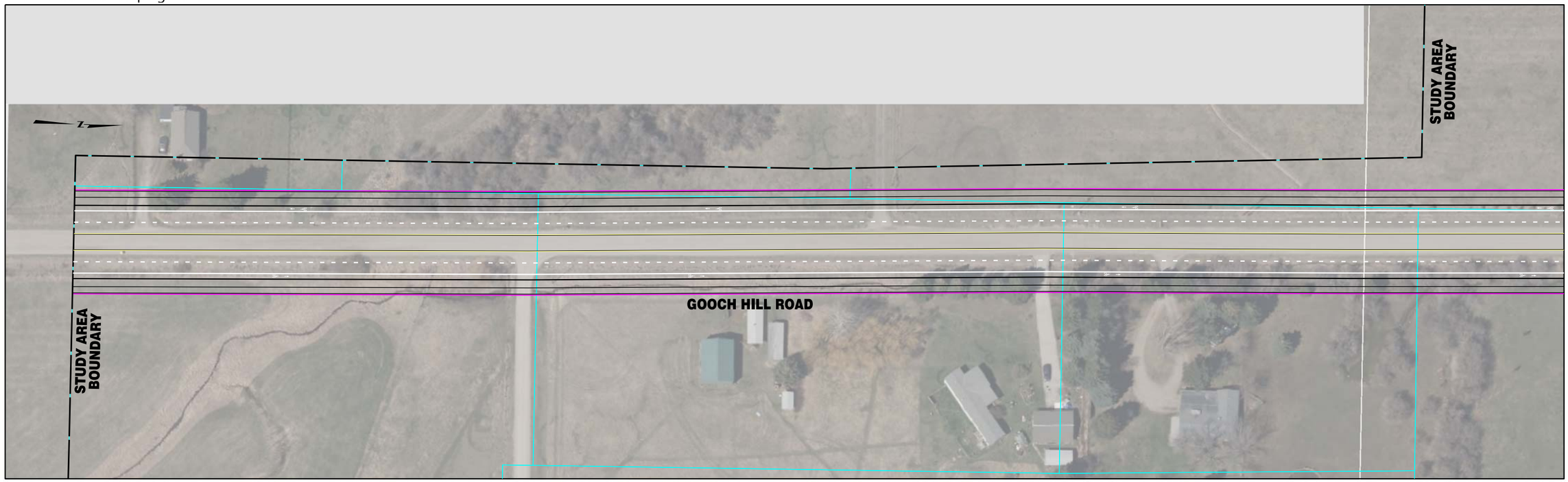

| | | | | | | | |
|---|---|---|---|---|---|---|---|
| RPA ROBERT PECCIA & ASSOCIATES<br>CIVIL ENGINEERING \| PLANNING \| SURVEYING \| LANDSCAPE ARCHITECTURE | ...\B-GoochHill\15602RDPLNZB1.dgn<br>1/26/2017<br>3:22:53 PM shane | PROJECT NO.<br>DESIGNED BY<br>REVIEWED BY<br>CHECKED BY | PRELIMINARY NOT FOR CONSTRUCTION | *Bozeman, Montana* | PROJECT TITLE | **BOZEMAN CITYWIDE STRIPING PLAN** | SHEET TITLE **GOOCH HILL ROAD STRIPING PLAN** |

Copyright 1/26/2017 © Robert Peccia & Associates

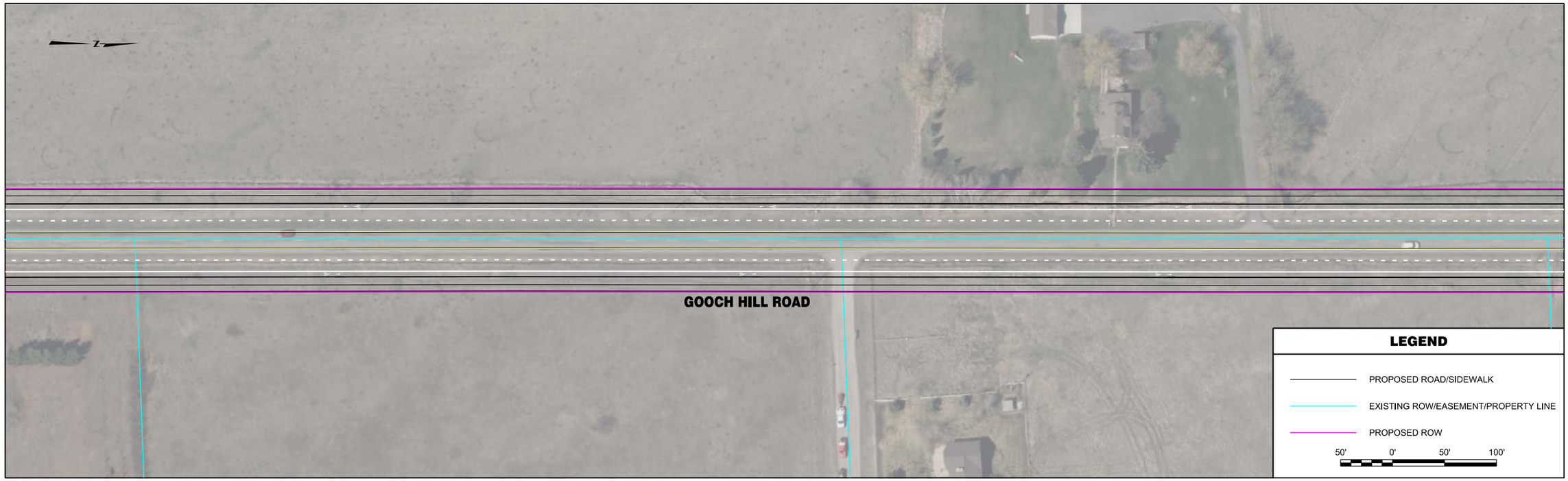


| | | | | | | | |
|---|---|---|---|---|---|---|---|
| RPA ROBERT PECCIA & ASSOCIATES<br>CIVIL ENGINEERING \| PLANNING \| SURVEYING \| LANDSCAPE ARCHITECTURE | ...\B-GoochHill\15602RDPLNZB1.dgn<br>1/26/2017<br>3:23:02 PM shane | PROJECT NO.<br>DESIGNED BY<br>REVIEWED BY<br>CHECKED BY | PRELIMINARY NOT FOR CONSTRUCTION | *Bozeman, Montana* | PROJECT TITLE<br>**BOZEMAN CITYWIDE STRIPING PLAN** | SHEET TITLE<br>**GOOCH HILL ROAD STRIPING PLAN** | SHEET<br>Page 169 **2** |

Copyright 1/26/2017 © Robert Peccia & Associates

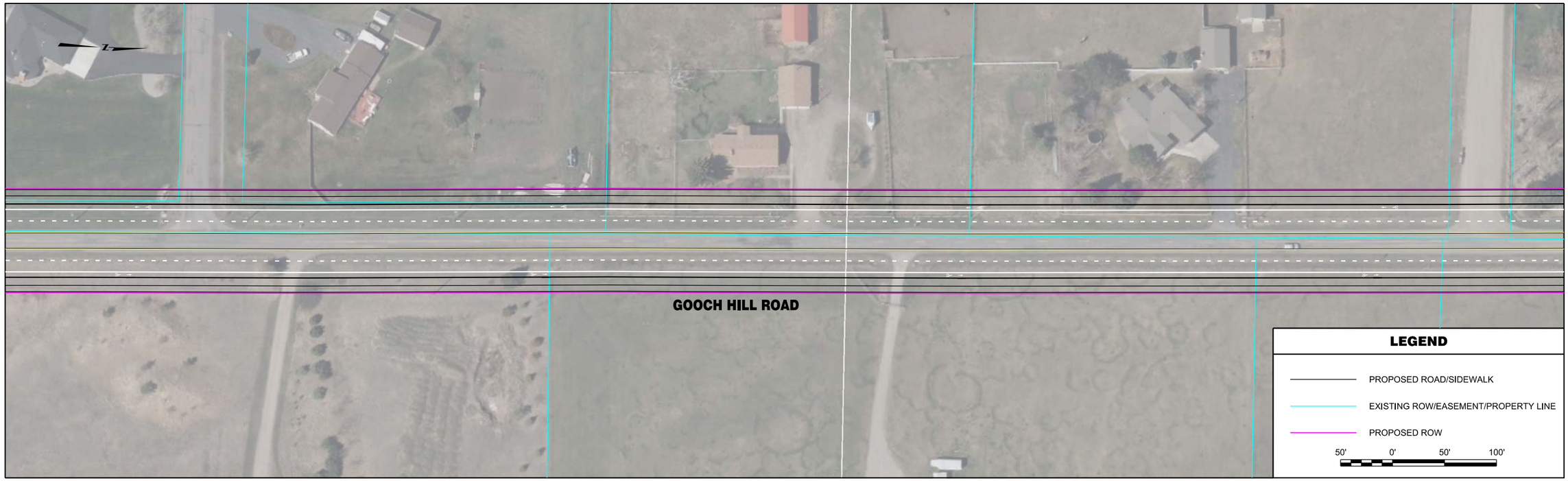


| | | | | | | | |
|---|---|---|---|---|---|---|---|
| RPA ROBERT PECCIA & ASSOCIATES<br>CIVIL ENGINEERING \| PLANNING \| SURVEYING \| LANDSCAPE ARCHITECTURE | ...\B-GoochHill\15602RDPLNZB2.dgn<br>1/26/2017<br>3:23:10 PM shane | PROJECT NO.<br>DESIGNED BY<br>REVIEWED BY<br>CHECKED BY | PRELIMINARY NOT FOR CONSTRUCTION | *Bozeman, Montana* | PROJECT TITLE<br>**BOZEMAN CITYWIDE STRIPING PLAN** | SHEET TITLE<br>**GOOCH HILL ROAD STRIPING PLAN** | SHEET<br>Page 170 **3** |

Copyright 1/26/2017 © Robert Peccia & Associates

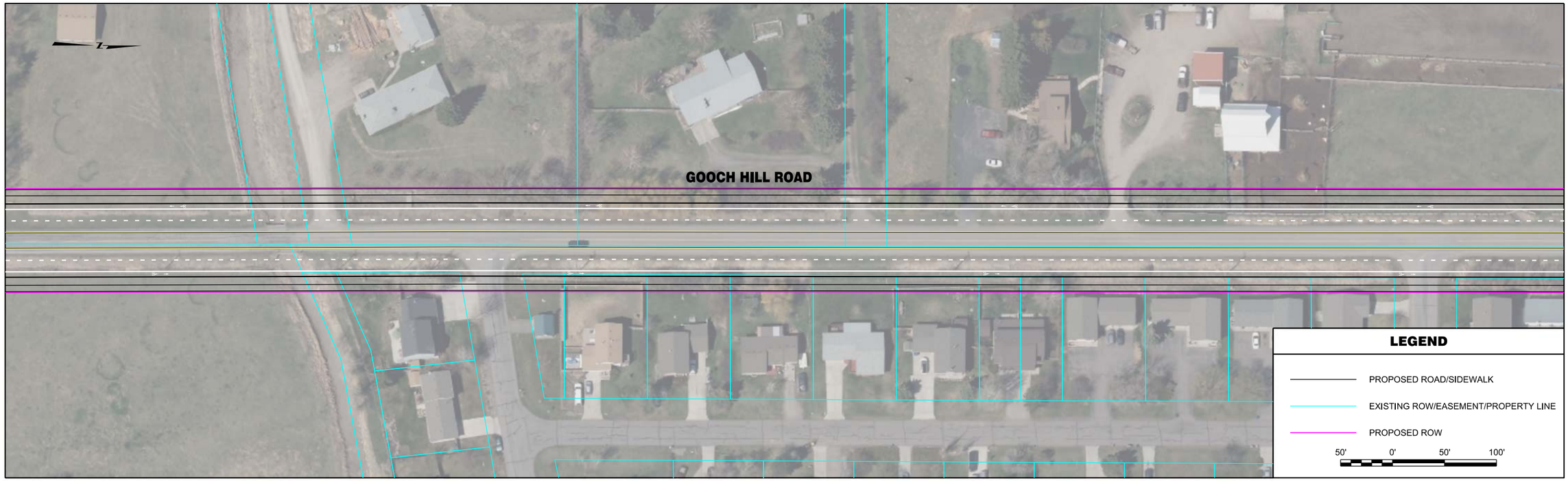


| | | | | | | | |
|---|---|---|---|---|---|---|---|
| RPA ROBERT PECCIA & ASSOCIATES<br>CIVIL ENGINEERING \| PLANNING \| SURVEYING \| LANDSCAPE ARCHITECTURE | ...\B-GoochHill\15602RDPLNZB2.dgn<br>1/26/2017<br>3:23:19 PM shane | PROJECT NO.<br>DESIGNED BY<br>REVIEWED BY<br>CHECKED BY | PRELIMINARY NOT FOR CONSTRUCTION | *Bozeman, Montana* | PROJECT TITLE | **BOZEMAN CITYWIDE STRIPING PLAN** | SHEET TITLE **GOOCH HILL ROAD STRIPING PLAN** |

Copyright 1/26/2017 © Robert Peccia & Associates

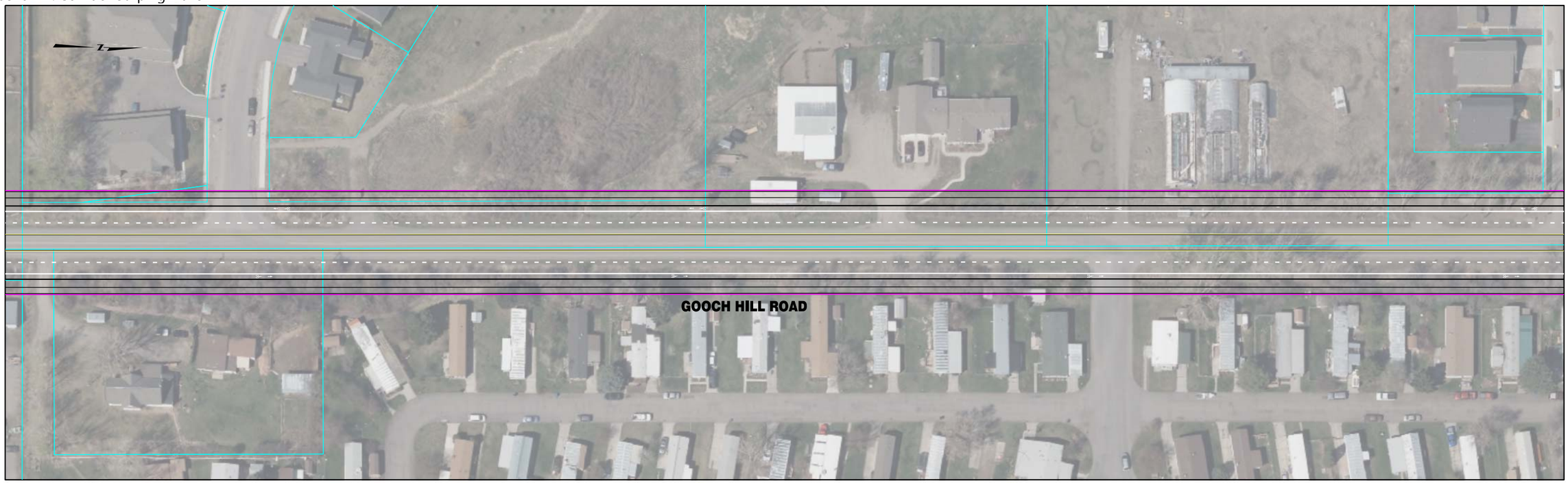


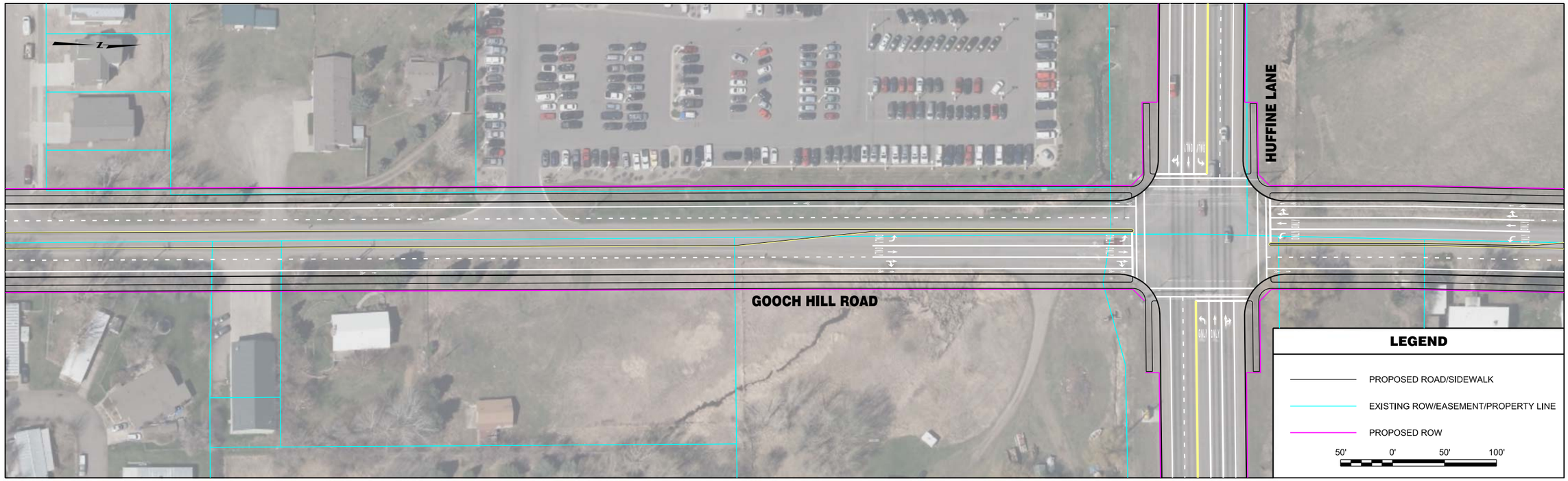


| | | | | | | | |
|---|---|---|---|---|---|---|---|
| ROBERT PECCIA & ASSOCIATES<br>CIVIL ENGINEERING \| PLANNING \| SURVEYING \| LANDSCAPE ARCHITECTURE | ...\B-GoochHill\15602RDPLNZB2.dgn<br>1/26/2017<br>3:23:28 PM shane | PROJECT NO.<br>DESIGNED BY<br>REVIEWED BY<br>CHECKED BY | PRELIMINARY NOT FOR CONSTRUCTION | *Bozeman, Montana* | PROJECT TITLE **BOZEMAN CITYWIDE STRIPING PLAN** | SHEET TITLE **GOOCH HILL ROAD STRIPING PLAN** | SHEET Page 172 **5** |

© Robert Peccia & Associates
Copyright 1/26/2017

Appendix K: Corridor Striping Plans

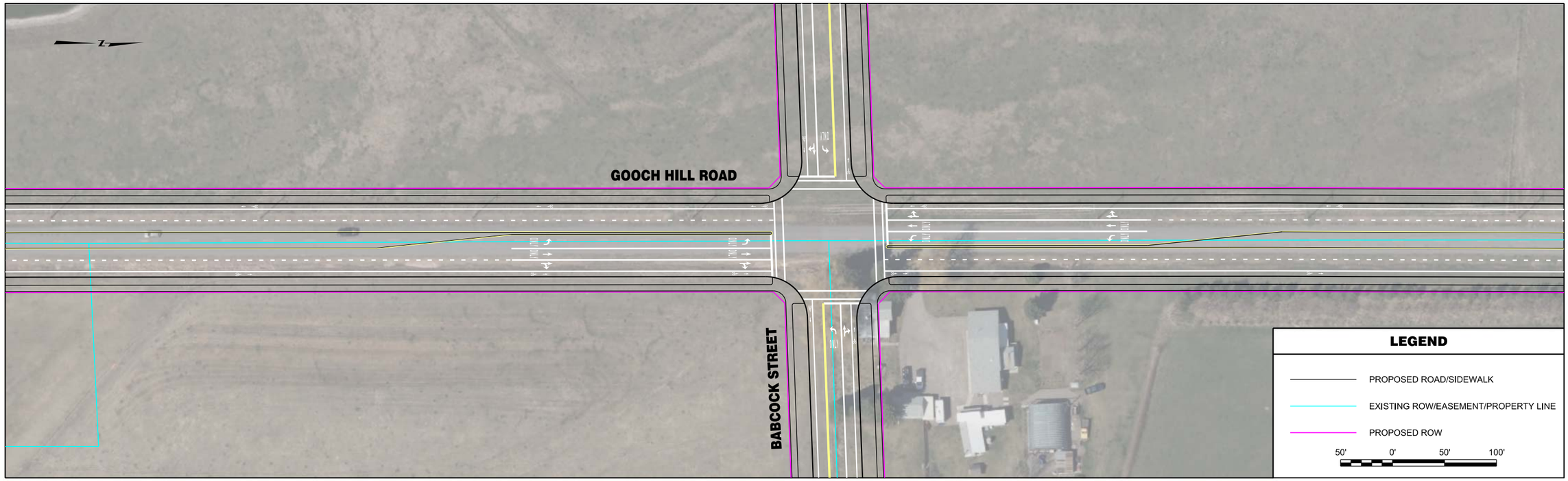


| | | | | | | | |
|---|---|---|---|---|---|---|---|
| ROBERT PECCIA & ASSOCIATES<br>CIVIL ENGINEERING \| PLANNING \| SURVEYING \| LANDSCAPE ARCHITECTURE | ...\B-GoochHil\15602RDPLNZB3.dgn<br>1/26/2017<br>3:23:37 PM shane | PROJECT NO.<br>DESIGNED BY<br>REVIEWED BY<br>CHECKED BY | PRELIMINARY NOT FOR CONSTRUCTION | *Bozeman, Montana* | PROJECT TITLE<br>**BOZEMAN CITYWIDE STRIPING PLAN** | SHEET TITLE<br>**GOOCH HILL ROAD STRIPING PLAN** | SHEET<br>Page 173 **6** |

Copyright 1/26/2017 © Robert Peccia & Associates

| | | | | | | | |
|---|---|---|---|---|---|---|---|
| RPA ROBERT PECCIA & ASSOCIATES<br>CIVIL ENGINEERING \| PLANNING \| SURVEYING \| LANDSCAPE ARCHITECTURE | ...\B-GoochHil\15602RDPLNZB3.dgn<br>1/26/2017<br>3:23:45 PM shane | PROJECT NO.<br>DESIGNED BY<br>REVIEWED BY<br>CHECKED BY | PRELIMINARY NOT FOR CONSTRUCTION | *Bozeman, Montana* | PROJECT TITLE<br>**BOZEMAN CITYWIDE STRIPING PLAN** | SHEET TITLE<br>**GOOCH HILL ROAD STRIPING PLAN** | SHEET<br>Page 174 **7** |

© Robert Peccia & Associates
Copyright 1/26/2017

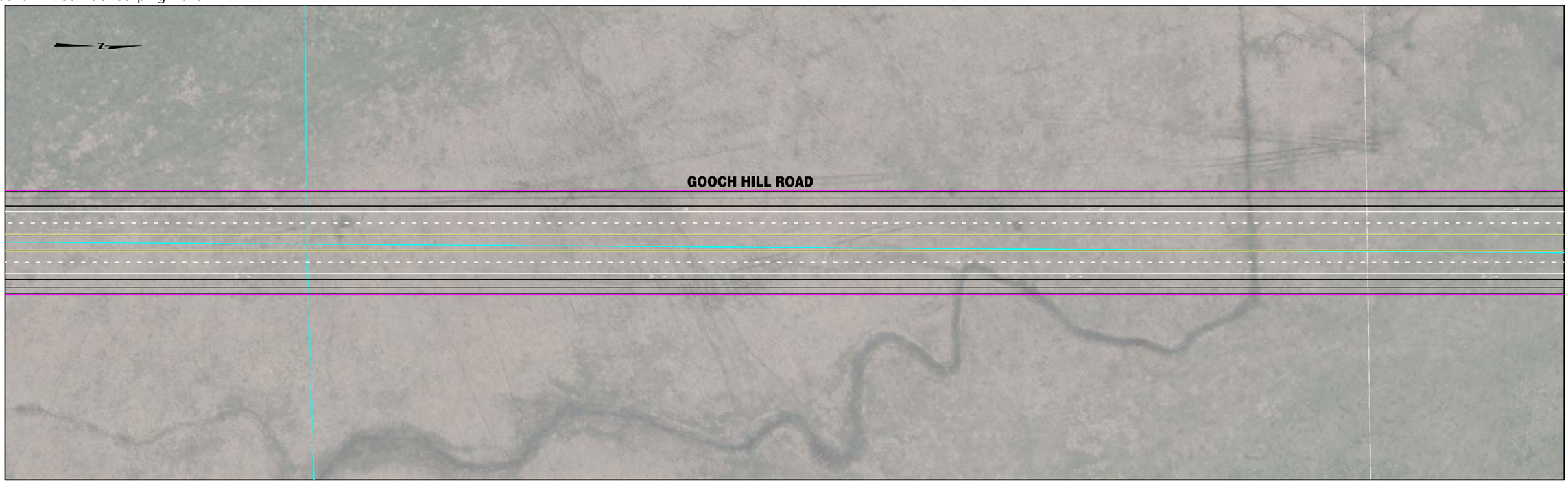

| | | | | | | | |
|---|---|---|---|---|---|---|---|
| RPA ROBERT PECCIA & ASSOCIATES<br>CIVIL ENGINEERING \| PLANNING \| SURVEYING \| LANDSCAPE ARCHITECTURE | ...\B-GoochHil\15602RDPLNZB3.dgn<br>1/26/2017<br>3:23:56 PM shane | PROJECT NO.<br>DESIGNED BY<br>REVIEWED BY<br>CHECKED BY | PRELIMINARY NOT FOR CONSTRUCTION | *Bozeman, Montana* | PROJECT TITLE | **BOZEMAN CITYWIDE STRIPING PLAN** | SHEET TITLE **GOOCH HILL ROAD STRIPING PLAN** |

Copyright 1/26/2017 © Robert Peccia & Associates

| | | | | | | | |
|---|---|---|---|---|---|---|---|
| RPA ROBERT PECCIA & ASSOCIATES<br>CIVIL ENGINEERING \| PLANNING \| SURVEYING \| LANDSCAPE ARCHITECTURE | ...\B-GoochHil\15602RDPLNZB4.dgn<br>1/26/2017<br>3:24:05 PM shane | PROJECT NO.<br>DESIGNED BY<br>REVIEWED BY<br>CHECKED BY | PRELIMINARY NOT FOR CONSTRUCTION | *Bozeman, Montana* | PROJECT TITLE | **BOZEMAN CITYWIDE STRIPING PLAN** | SHEET TITLE **GOOCH HILL ROAD STRIPING PLAN** |

Copyright 1/26/2017 © Robert Peccia & Associates

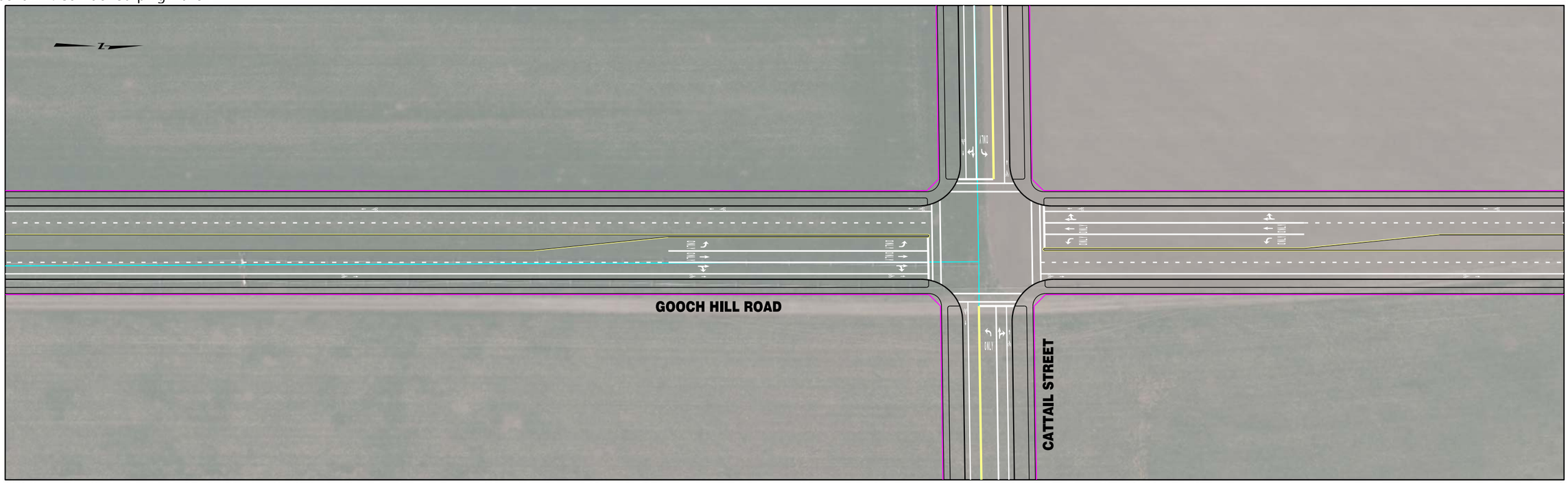

| | | | | | | | |
|---|---|---|---|---|---|---|---|
| RPA ROBERT PECCIA & ASSOCIATES<br>CIVIL ENGINEERING \| PLANNING \| SURVEYING \| LANDSCAPE ARCHITECTURE | ...\B-GoochHill\15602RDPLNZB4.dgn<br>1/26/2017<br>3:24:14 PM shane | PROJECT NO.<br>DESIGNED BY<br>REVIEWED BY<br>CHECKED BY | PRELIMINARY NOT FOR CONSTRUCTION | *Bozeman, Montana* | PROJECT TITLE | **BOZEMAN CITYWIDE STRIPING PLAN** | SHEET TITLE **GOOCH HILL ROAD STRIPING PLAN** |

Copyright 1/26/2017 © Robert Peccia & Associates

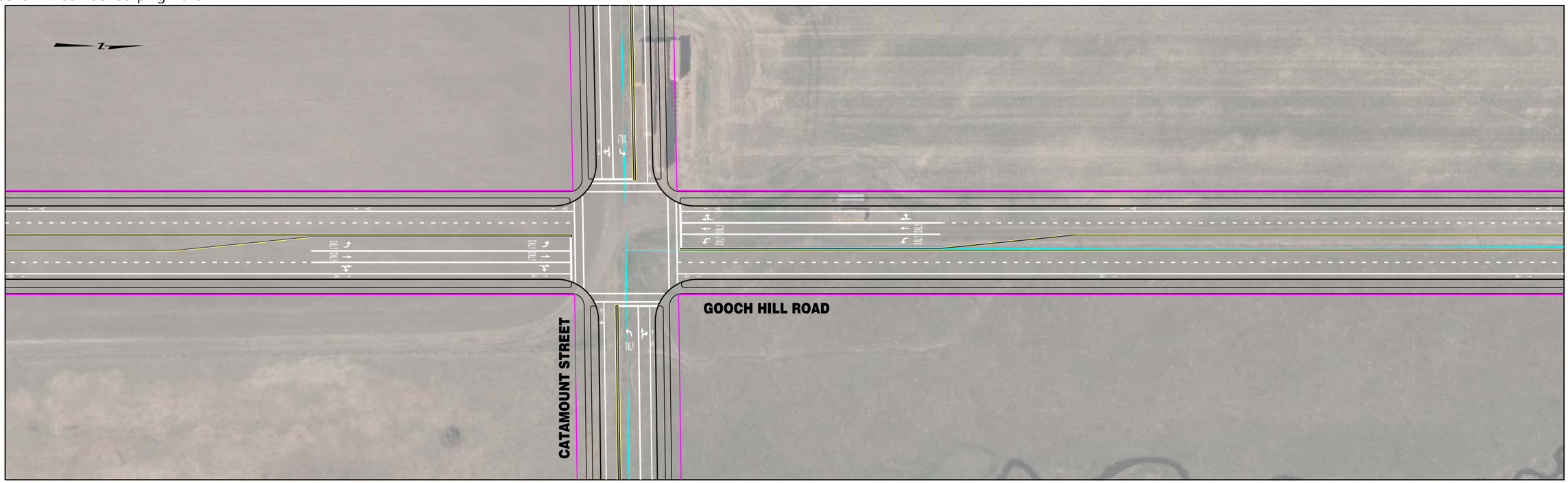

| | | | | | | | |
|---|---|---|---|---|---|---|---|
| RPA ROBERT PECCIA & ASSOCIATES<br>CIVIL ENGINEERING \| PLANNING \| SURVEYING \| LANDSCAPE ARCHITECTURE | ...\B-GoochHill\15602RDPLNZB4.dgn<br>1/26/2017<br>3:24:22 PM shane | PROJECT NO.<br>DESIGNED BY<br>REVIEWED BY<br>CHECKED BY | PRELIMINARY NOT FOR CONSTRUCTION | *Bozeman, Montana* | PROJECT TITLE<br>**BOZEMAN CITYWIDE STRIPING PLAN** | SHEET TITLE<br>**GOOCH HILL ROAD STRIPING PLAN** | SHEET<br>Page 178 **11** |

© Robert Peccia & Associates
Copyright 1/26/2017

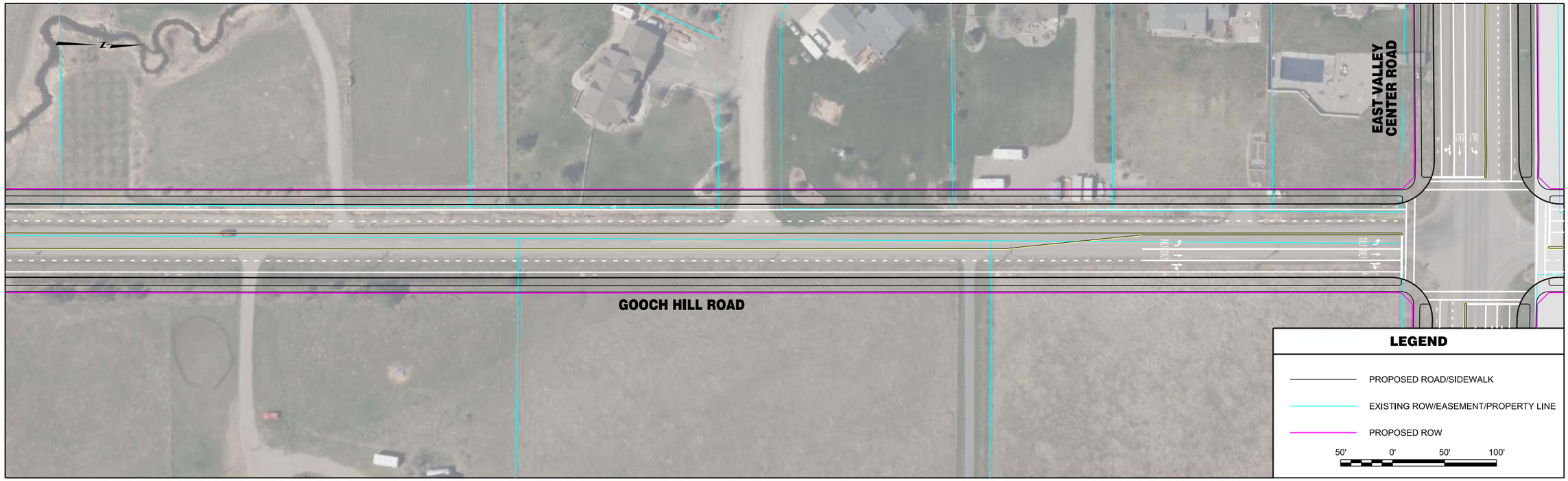


| | | | | | | | |
|---|---|---|---|---|---|---|---|
| RPA ROBERT PECCIA & ASSOCIATES<br>CIVIL ENGINEERING \| PLANNING \| SURVEYING \| LANDSCAPE ARCHITECTURE | ...\B-GoochHil\15602RDPLNZB5.dgn<br>1/26/2017<br>3:24:31 PM shane | PROJECT NO.<br>DESIGNED BY<br>REVIEWED BY<br>CHECKED BY | PRELIMINARY NOT FOR CONSTRUCTION | *Bozeman, Montana* | PROJECT TITLE<br>**BOZEMAN CITYWIDE STRIPING PLAN** | SHEET TITLE<br>**GOOCH HILL ROAD STRIPING PLAN** | SHEET<br>Page 179 **12** |

© Robert Peccia & Associates
Copyright 1/26/2017

| | | | | | | | |
|---|---|---|---|---|---|---|---|
| ROBERT PECCIA & ASSOCIATES<br>CIVIL ENGINEERING \| PLANNING \| SURVEYING \| LANDSCAPE ARCHITECTURE | ...\B-GoochHill\15602RDPLNZB5.dgn<br>1/26/2017<br>3:24:44 PM shane | PROJECT NO.<br>DESIGNED BY<br>REVIEWED BY<br>CHECKED BY | PRELIMINARY NOT FOR CONSTRUCTION | *Bozeman, Montana* | PROJECT TITLE | **BOZEMAN CITYWIDE STRIPING PLAN** | SHEET TITLE **GOOCH HILL ROAD STRIPING PLAN** |

Copyright 1/26/2017 © Robert Peccia & Associates

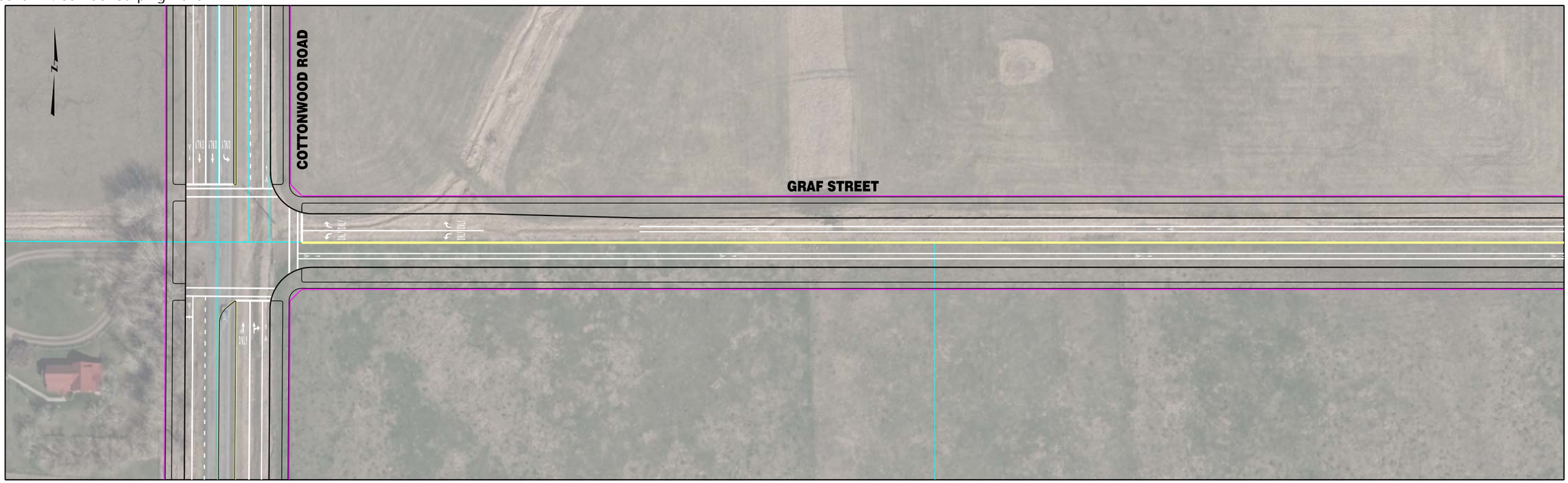

| | | | | | | | |
|---|---|---|---|---|---|---|---|
| RPA ROBERT PECCIA & ASSOCIATES<br>CIVIL ENGINEERING \| PLANNING \| SURVEYING \| LANDSCAPE ARCHITECTURE | ...\BB-Graf\15602RDPLNZBB1.dgn<br>1/26/2017<br>3:20:38 PM shane | PROJECT NO.<br>DESIGNED BY<br>REVIEWED BY<br>CHECKED BY | PRELIMINARY NOT FOR CONSTRUCTION | *Bozeman, Montana* | PROJECT TITLE<br>**BOZEMAN CITYWIDE STRIPING PLAN** | SHEET TITLE<br>**GRAF STREET STRIPING PLAN** | SHEET<br>Page 181 **1** |

Copyright 1/26/2017 © Robert Peccia & Associates

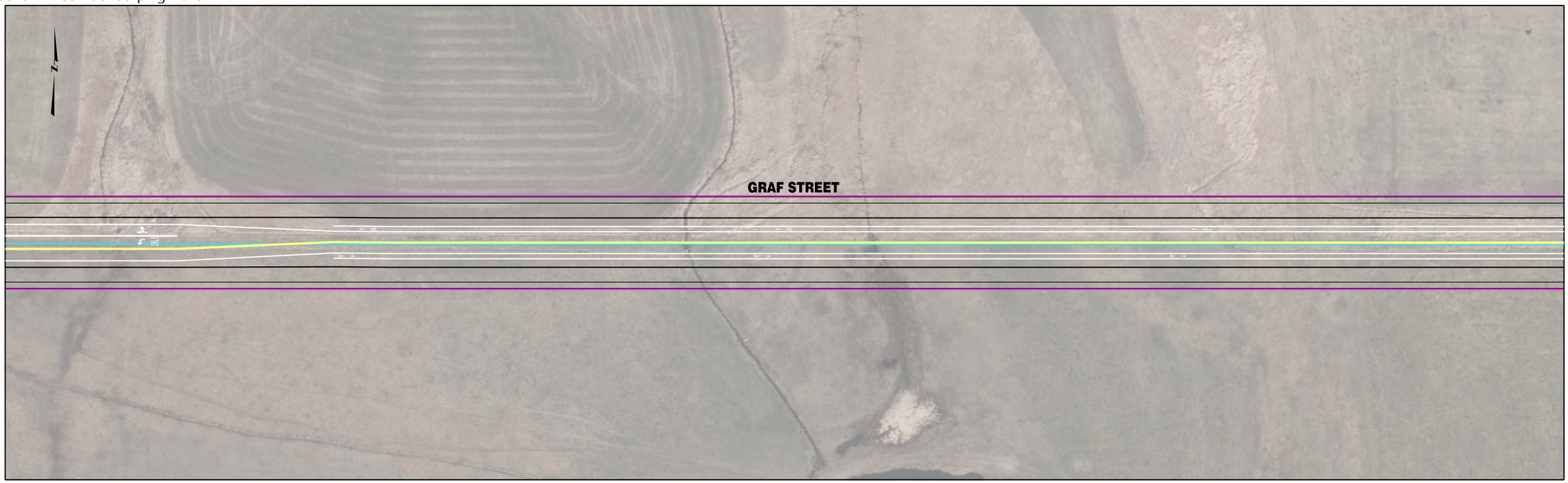


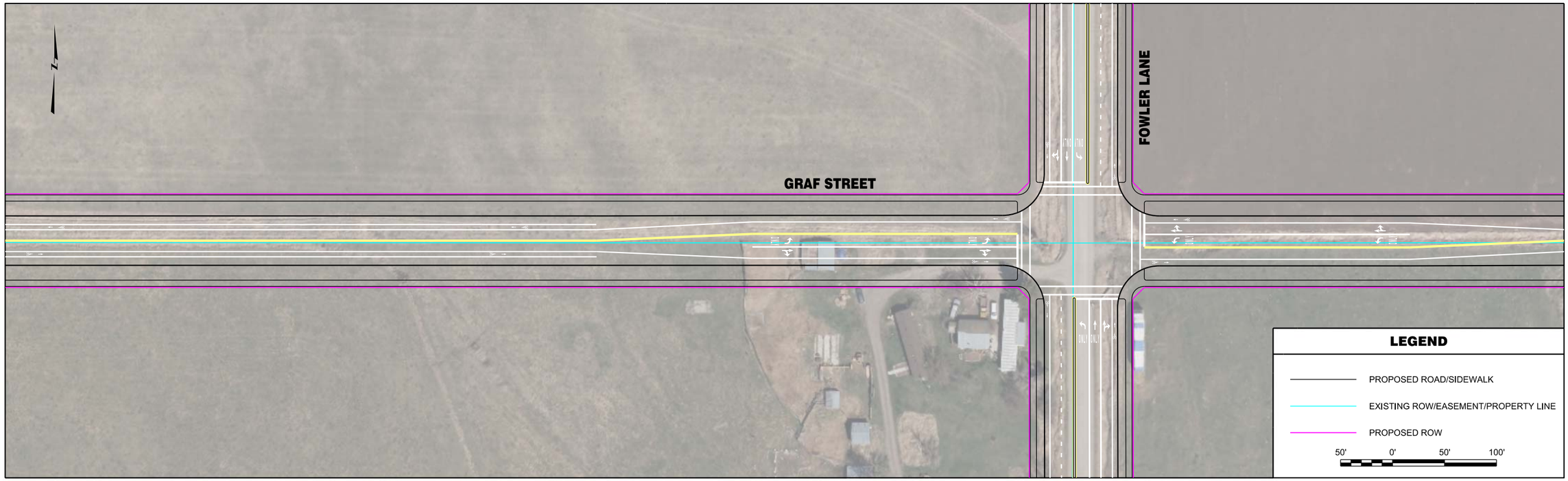


| | | | | | | | |
|---|---|---|---|---|---|---|---|
| RPA ROBERT PECCIA & ASSOCIATES<br>CIVIL ENGINEERING \| PLANNING \| SURVEYING \| LANDSCAPE ARCHITECTURE | ...\BB-Graf\15602RDPLNZBB1.dgn<br>1/26/2017<br>3:20:46 PM shane | PROJECT NO.<br>DESIGNED BY<br>REVIEWED BY<br>CHECKED BY | PRELIMINARY NOT FOR CONSTRUCTION | *Bozeman, Montana* | PROJECT TITLE | **BOZEMAN CITYWIDE STRIPING PLAN** | SHEET TITLE **GRAF STREET STRIPING PLAN** |

Copyright 1/26/2017 © Robert Peccia & Associates

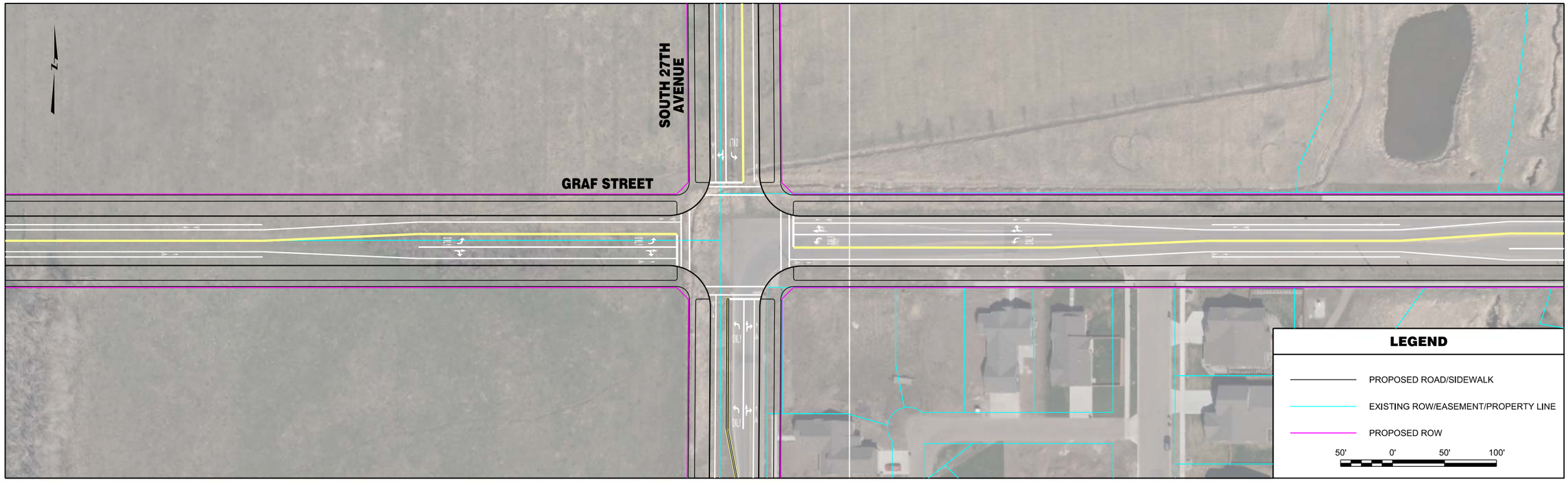


| | | | | | | | |
|---|---|---|---|---|---|---|---|
| RPA ROBERT PECCIA & ASSOCIATES<br>CIVIL ENGINEERING \| PLANNING \| SURVEYING \| LANDSCAPE ARCHITECTURE | ...\BB-Graf\15602RDPLNZBB1.dgn<br>1/26/2017<br>3:20:53 PM shane | PROJECT NO.<br>DESIGNED BY<br>REVIEWED BY<br>CHECKED BY | PRELIMINARY NOT FOR CONSTRUCTION | *Bozeman, Montana* | PROJECT TITLE | **BOZEMAN CITYWIDE STRIPING PLAN** | SHEET TITLE **GRAF STREET STRIPING PLAN** |

Copyright 1/26/2017 © Robert Peccia & Associates

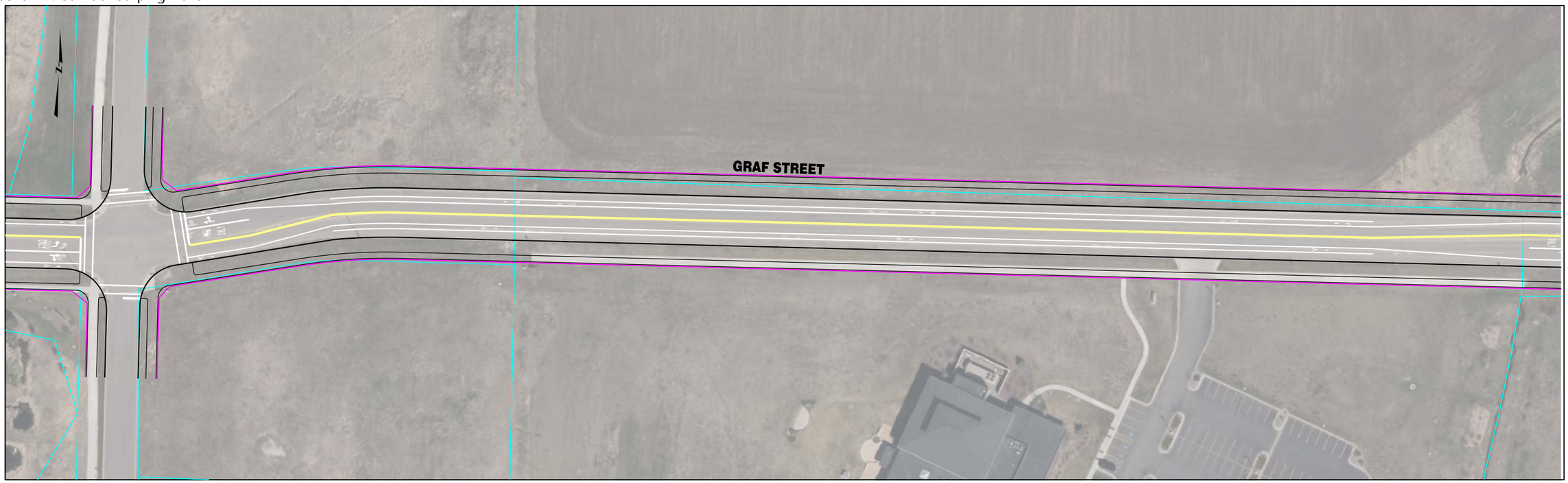


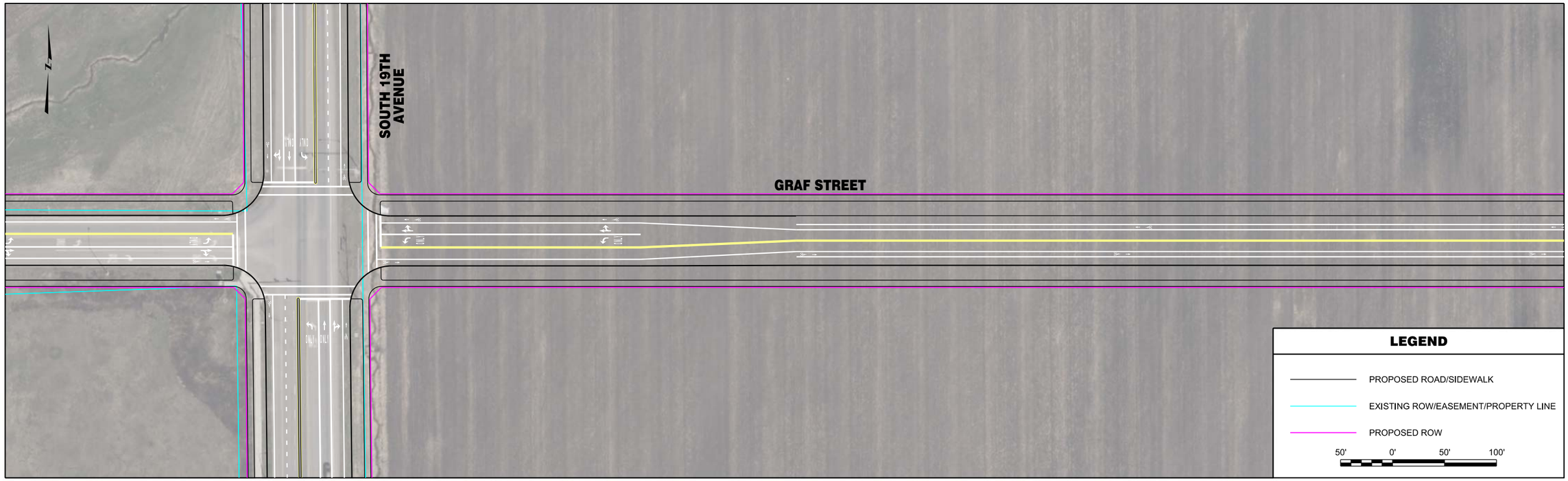


| | | | | | | | |
|---|---|---|---|---|---|---|---|
| RPA ROBERT PECCIA & ASSOCIATES<br>CIVIL ENGINEERING \| PLANNING \| SURVEYING \| LANDSCAPE ARCHITECTURE | ...\BB-Graf\15602RDPLNZBB2.dgn<br>1/26/2017<br>3:21:01 PM shane | PROJECT NO.<br>DESIGNED BY<br>REVIEWED BY<br>CHECKED BY | PRELIMINARY NOT FOR CONSTRUCTION | *Bozeman, Montana* | PROJECT TITLE<br>**BOZEMAN CITYWIDE STRIPING PLAN** | SHEET TITLE<br>**GRAF STREET STRIPING PLAN** | SHEET<br>Page 184 **4** |

Copyright 1/26/2017 © Robert Peccia & Associates

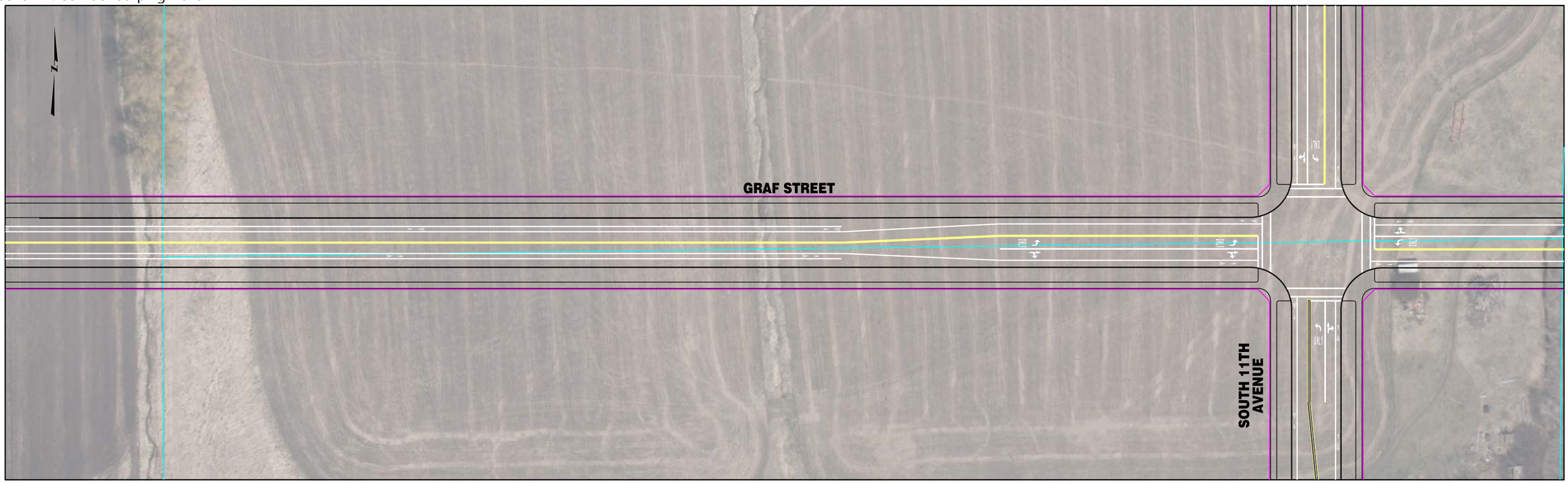


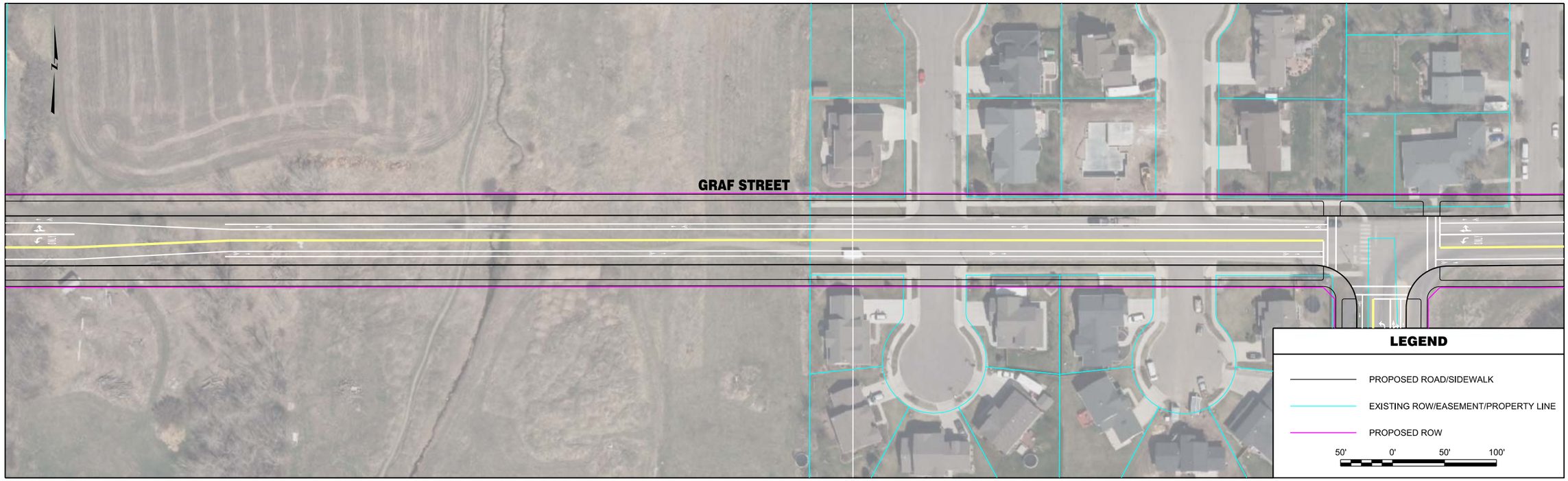


| | | | | | | | |
|---|---|---|---|---|---|---|---|
| RPA ROBERT PECCIA & ASSOCIATES<br>CIVIL ENGINEERING \| PLANNING \| SURVEYING \| LANDSCAPE ARCHITECTURE | ...\BB-Graf\15602RDPLNZBB2.dgn<br>1/26/2017<br>3:21:09 PM shane | PROJECT NO.<br>DESIGNED BY<br>REVIEWED BY<br>CHECKED BY | PRELIMINARY NOT FOR CONSTRUCTION | *Bozeman, Montana* | PROJECT TITLE<br>**BOZEMAN CITYWIDE STRIPING PLAN** | SHEET TITLE<br>**GRAF STREET STRIPING PLAN** | SHEET<br>Page 185 **5** |

Copyright 1/26/2017 © Robert Peccia & Associates

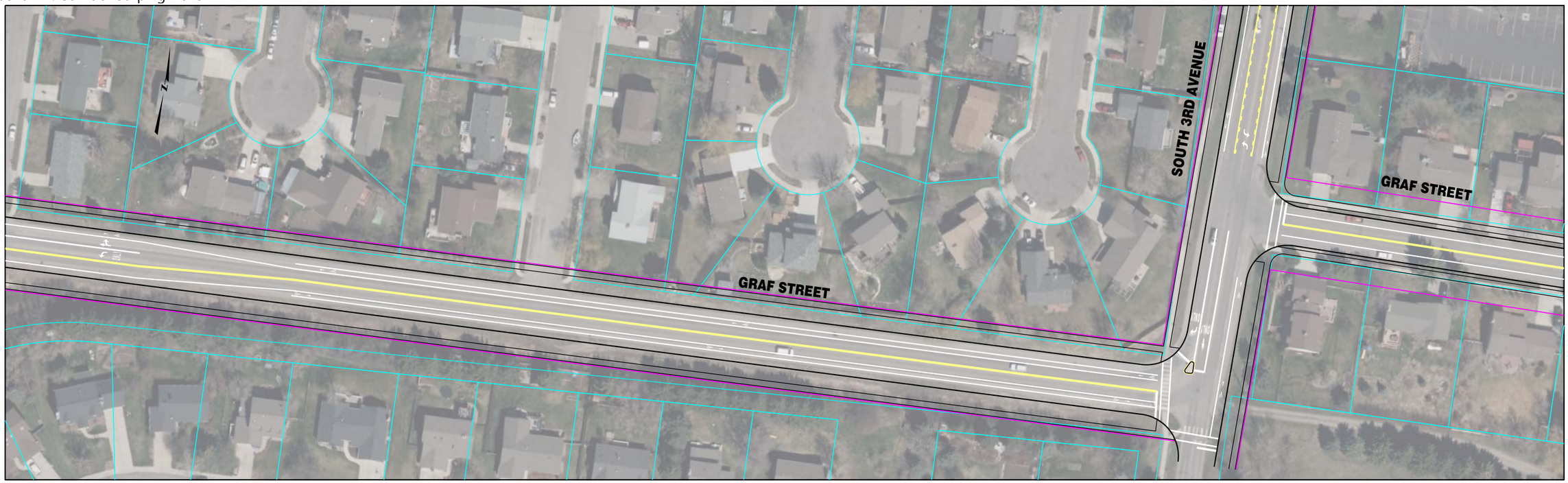

| | | | | | | | |
|---|---|---|---|---|---|---|---|
| RPA ROBERT PECCIA & ASSOCIATES<br>CIVIL ENGINEERING \| PLANNING \| SURVEYING \| LANDSCAPE ARCHITECTURE | ...\BB-Graf\15602RDPLNZBB2.dgn<br>1/26/2017<br>3:21:16 PM shane | PROJECT NO.<br>DESIGNED BY<br>REVIEWED BY<br>CHECKED BY | PRELIMINARY NOT FOR CONSTRUCTION | *Bozeman, Montana* | PROJECT TITLE<br>**BOZEMAN CITYWIDE STRIPING PLAN** | SHEET TITLE<br>**GRAF STREET STRIPING PLAN** | SHEET<br>Page 186 **6** |

© Robert Peccia & Associates
Copyright 1/26/2017

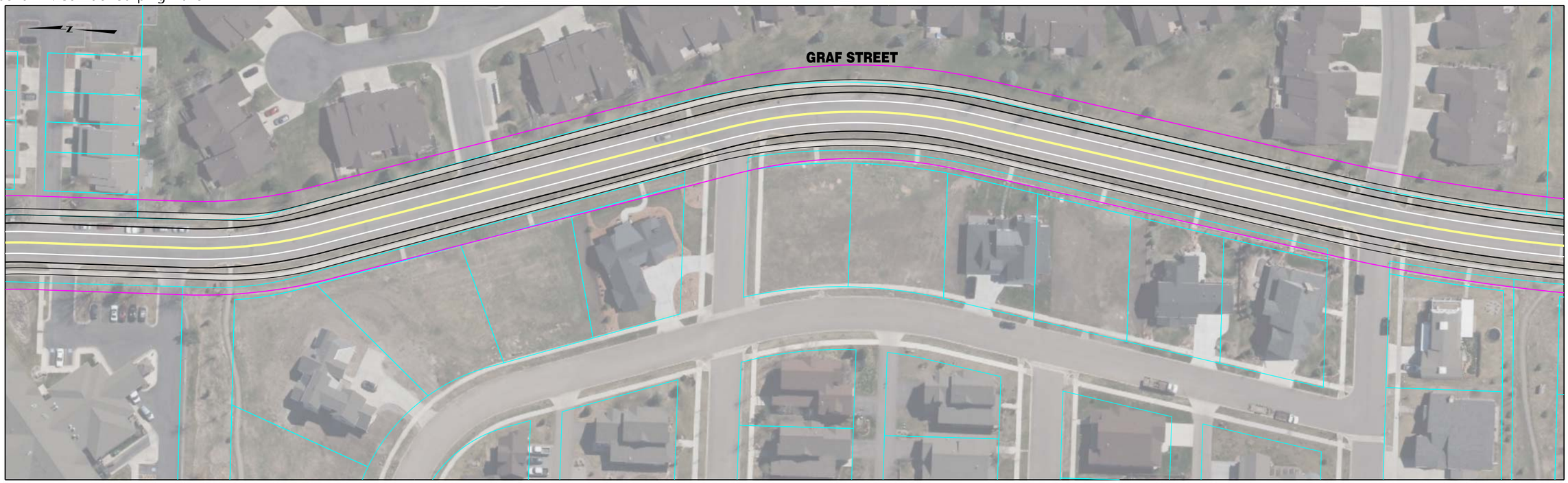


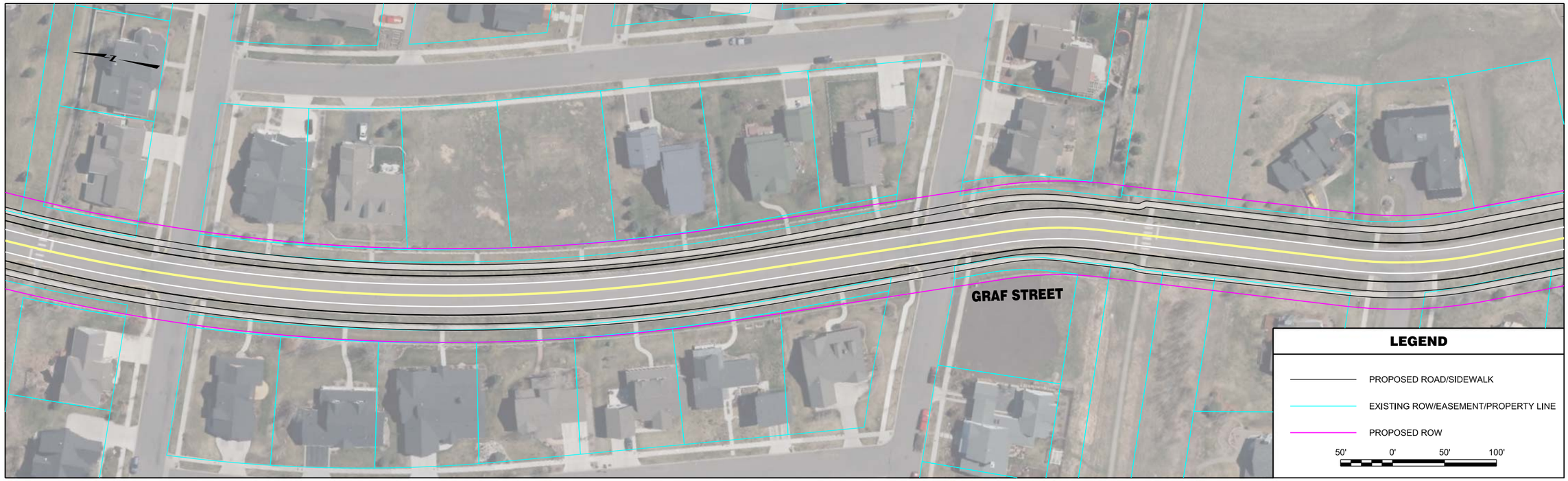


| | | | | | | | |
|---|---|---|---|---|---|---|---|
| RPA ROBERT PECCIA & ASSOCIATES<br>CIVIL ENGINEERING \| PLANNING \| SURVEYING \| LANDSCAPE ARCHITECTURE | ...\BB-Graf\15602RDPLNZBB3.dgn<br>1/26/2017<br>3:21:24 PM shane | PROJECT NO.<br>DESIGNED BY<br>REVIEWED BY<br>CHECKED BY | PRELIMINARY NOT FOR CONSTRUCTION | *Bozeman, Montana* | PROJECT TITLE | **BOZEMAN CITYWIDE STRIPING PLAN** | SHEET TITLE **GRAF STREET STRIPING PLAN** |

Copyright 1/26/2017 © Robert Peccia & Associates

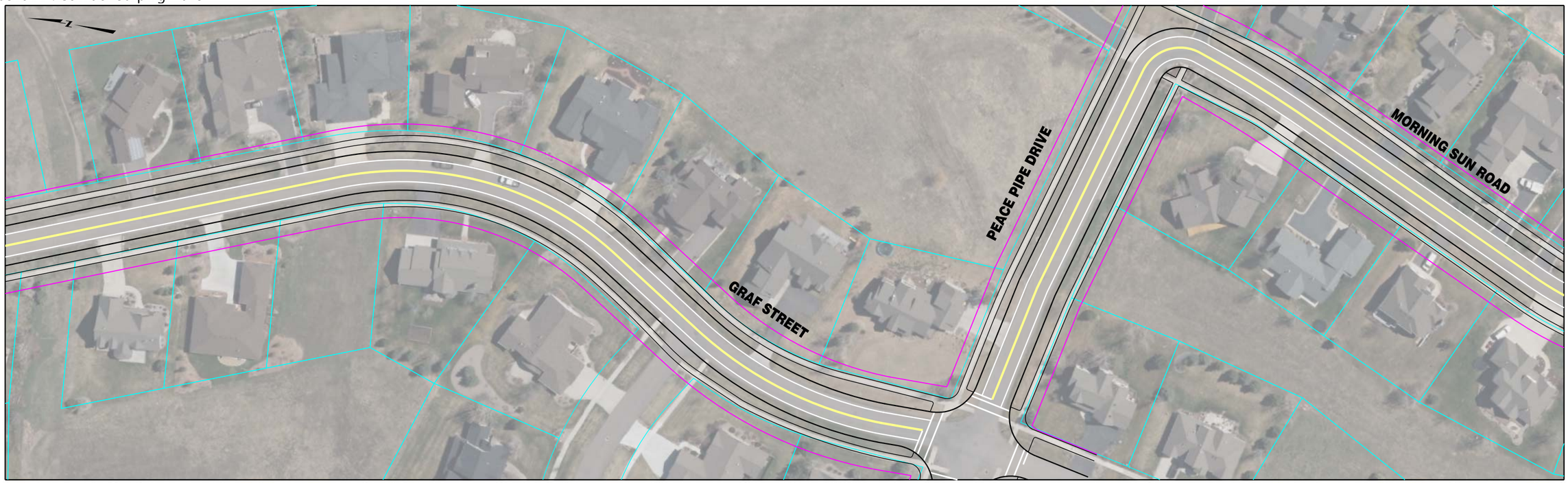


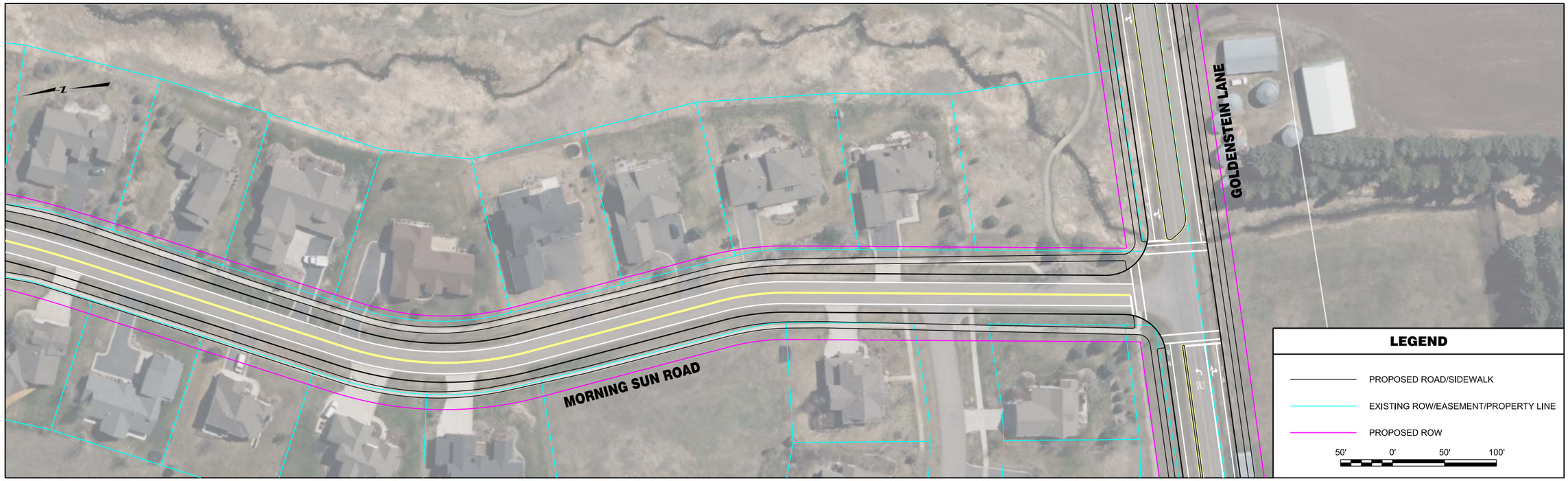


| | | | | | | | |
|---|---|---|---|---|---|---|---|
| RPA ROBERT PECCIA & ASSOCIATES<br>CIVIL ENGINEERING \| PLANNING \| SURVEYING \| LANDSCAPE ARCHITECTURE | ...\BB-Graf\15602RDPLNZBB3.dgn<br>1/26/2017<br>3:21:31 PM shane | PROJECT NO.<br>DESIGNED BY<br>REVIEWED BY<br>CHECKED BY | PRELIMINARY NOT FOR CONSTRUCTION | *Bozeman, Montana* | PROJECT TITLE | **BOZEMAN CITYWIDE STRIPING PLAN** | SHEET TITLE **GRAF STREET STRIPING PLAN** |

Copyright 1/26/2017 © Robert Peccia & Associates

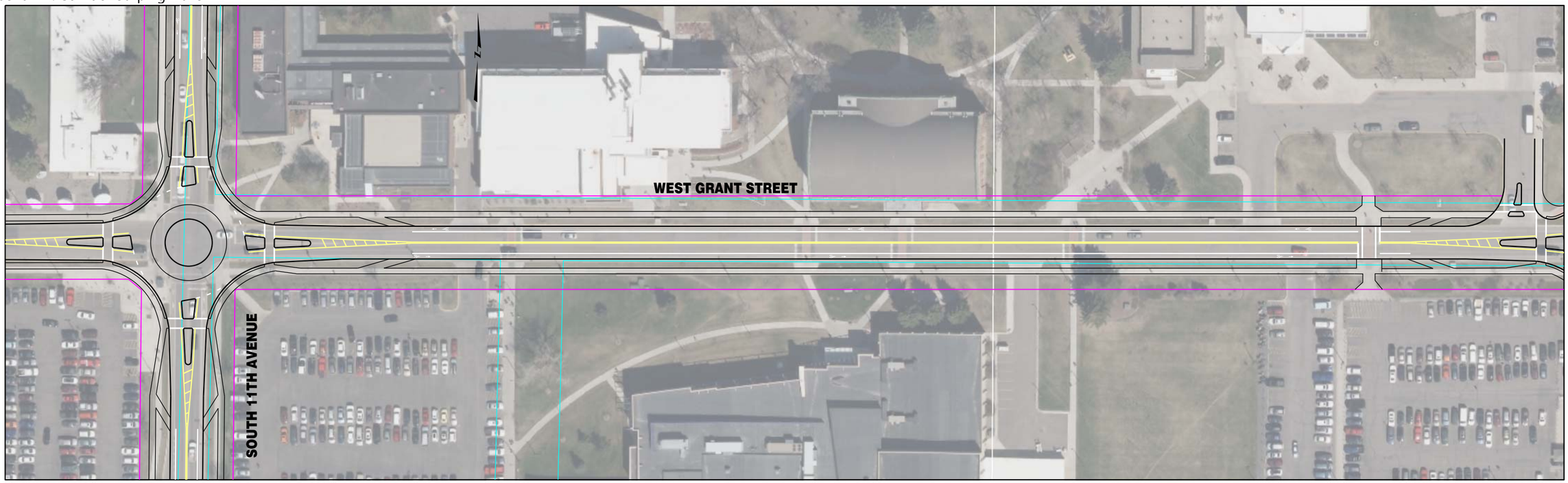


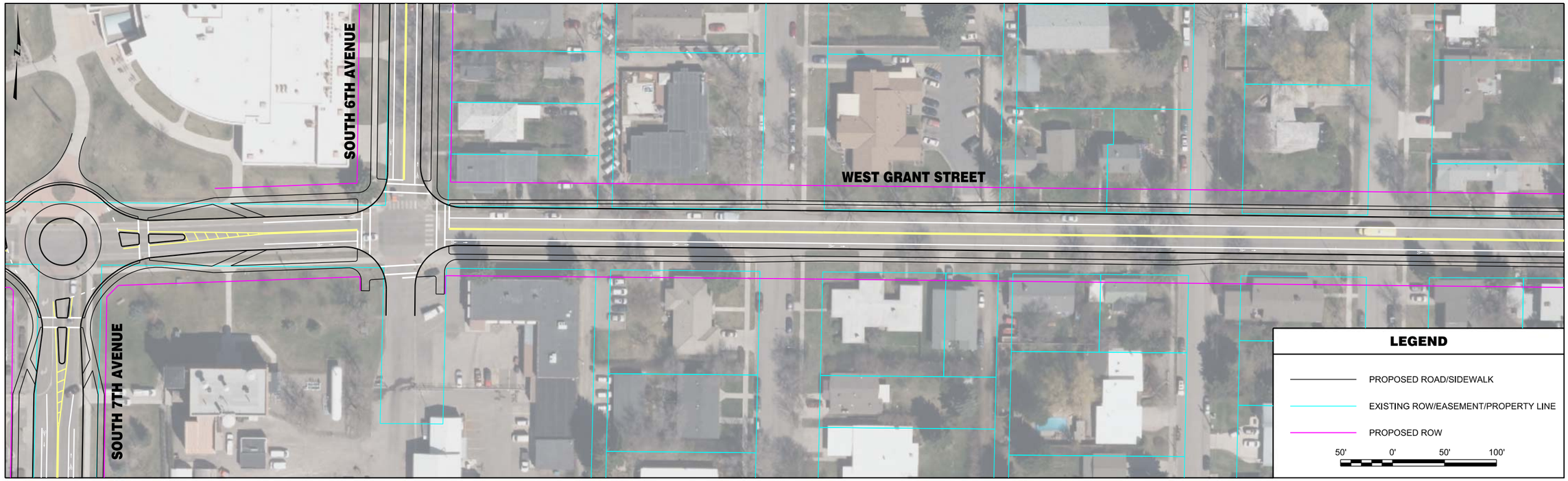


| | | | | | | | |
|---|---|---|---|---|---|---|---|
| RPA ROBERT PECCIA & ASSOCIATES<br>CIVIL ENGINEERING \| PLANNING \| SURVEYING \| LANDSCAPE ARCHITECTURE | ...\ZZ-Grant\15602RDPLNZZZ1.dgn<br>1/26/2017<br>3:19:45 PM shane | PROJECT NO.<br>DESIGNED BY<br>REVIEWED BY<br>CHECKED BY | PRELIMINARY NOT FOR CONSTRUCTION | *Bozeman, Montana* | PROJECT TITLE | **BOZEMAN CITYWIDE STRIPING PLAN** | SHEET TITLE **WEST GRANT STREET STRIPING PLAN** |

Copyright 1/26/2017 © Robert Peccia & Associates

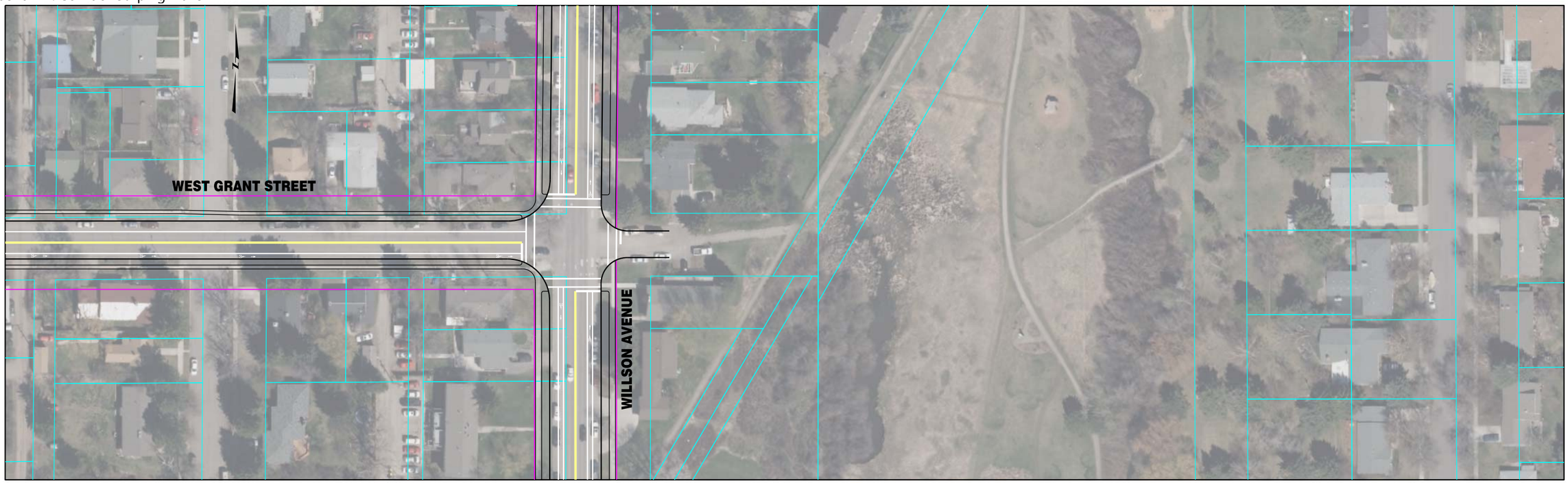


**INTENTIONALLY LEFT BLANK**

**LEGEND**

- PROPOSED ROAD/SIDEWALK
- EXISTING ROW/EASEMENT/PROPERTY LINE
- PROPOSED ROW

50' 0' 50' 100'

| | | | | | | | |
|---|---|---|---|---|---|---|---|
| RPA ROBERT PECCIA & ASSOCIATES<br>CIVIL ENGINEERING \| PLANNING \| SURVEYING \| LANDSCAPE ARCHITECTURE | ...\ZZ-Grant\15602RDPLNZZZ1.dgn<br>1/26/2017<br>3:19:52 PM shane | PROJECT NO.<br>DESIGNED BY<br>REVIEWED BY<br>CHECKED BY | PRELIMINARY NOT FOR CONSTRUCTION | *Bozeman, Montana* | PROJECT TITLE<br>**BOZEMAN CITYWIDE STRIPING PLAN** | SHEET TITLE<br>**WEST GRANT STREET STRIPING PLAN** | SHEET<br>Page 190 **2** |

Copyright 1/26/2017 © Robert Peccia & Associates

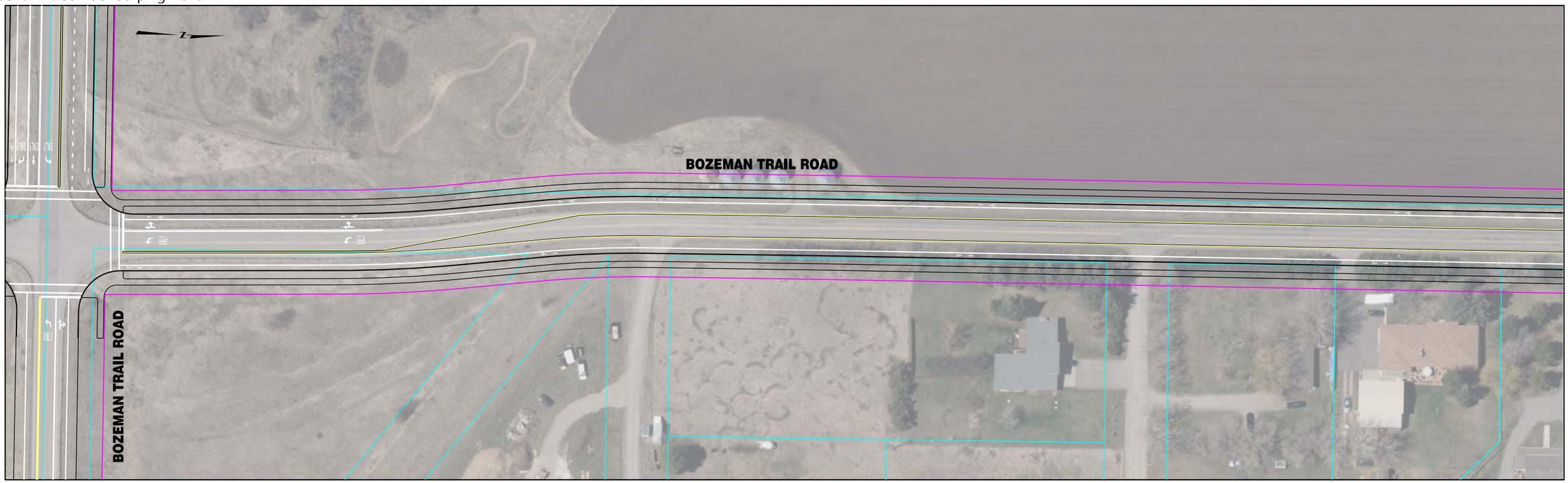


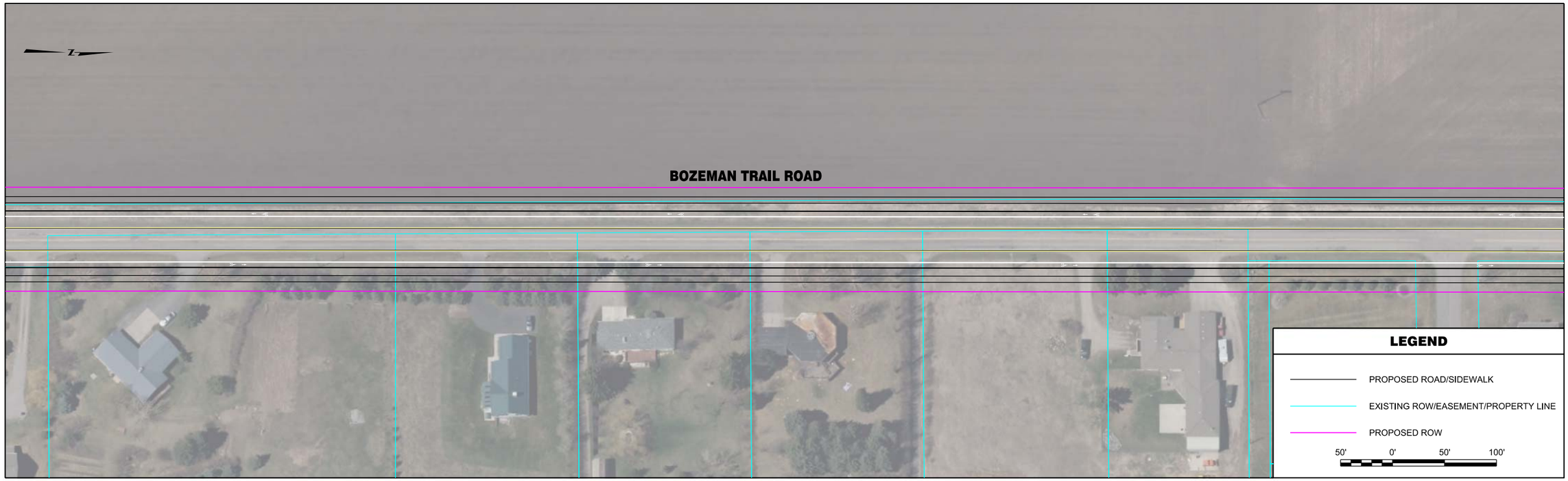


| | | | | | | | |
|---|---|---|---|---|---|---|---|
| RPA ROBERT PECCIA & ASSOCIATES<br>CIVIL ENGINEERING \| PLANNING \| SURVEYING \| LANDSCAPE ARCHITECTURE | ...\15602RDPLNZF1.dgn<br>1/26/2017<br>3:10:50 PM joeh | PROJECT NO.<br>DESIGNED BY<br>REVIEWED BY<br>CHECKED BY | PRELIMINARY NOT FOR CONSTRUCTION | *Bozeman, Montana* | PROJECT TITLE | **BOZEMAN CITYWIDE STRIPING PLAN** | SHEET TITLE **BOZEMAN TRAIL ROAD STRIPING PLAN** |

Copyright 1/26/2017 © Robert Peccia & Associates

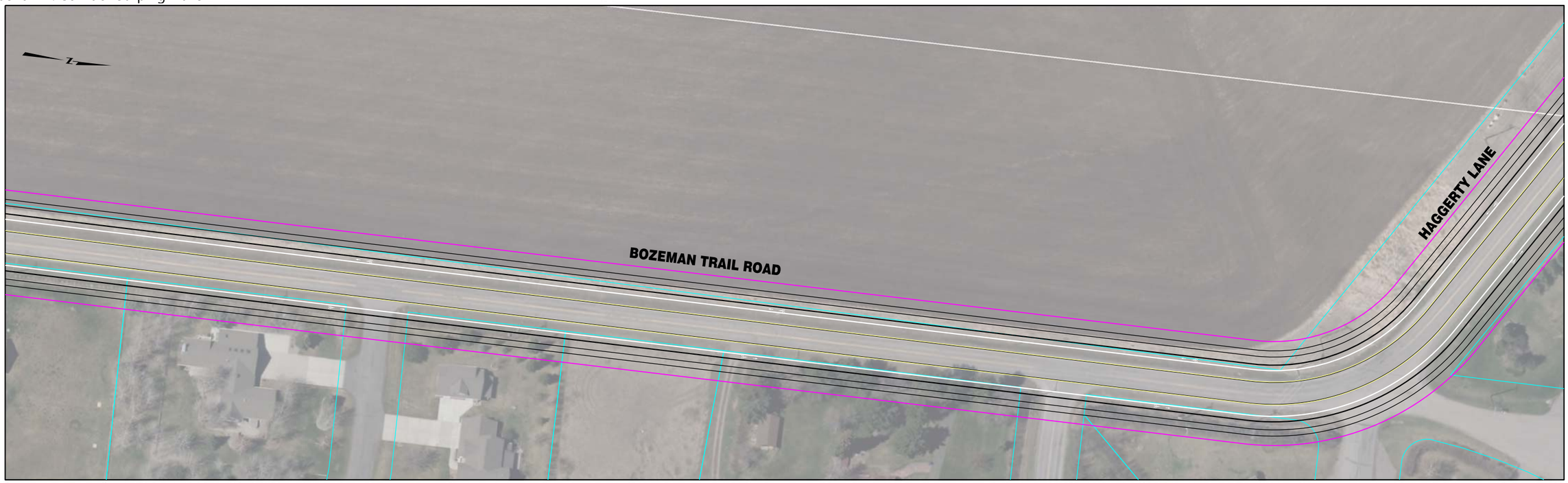


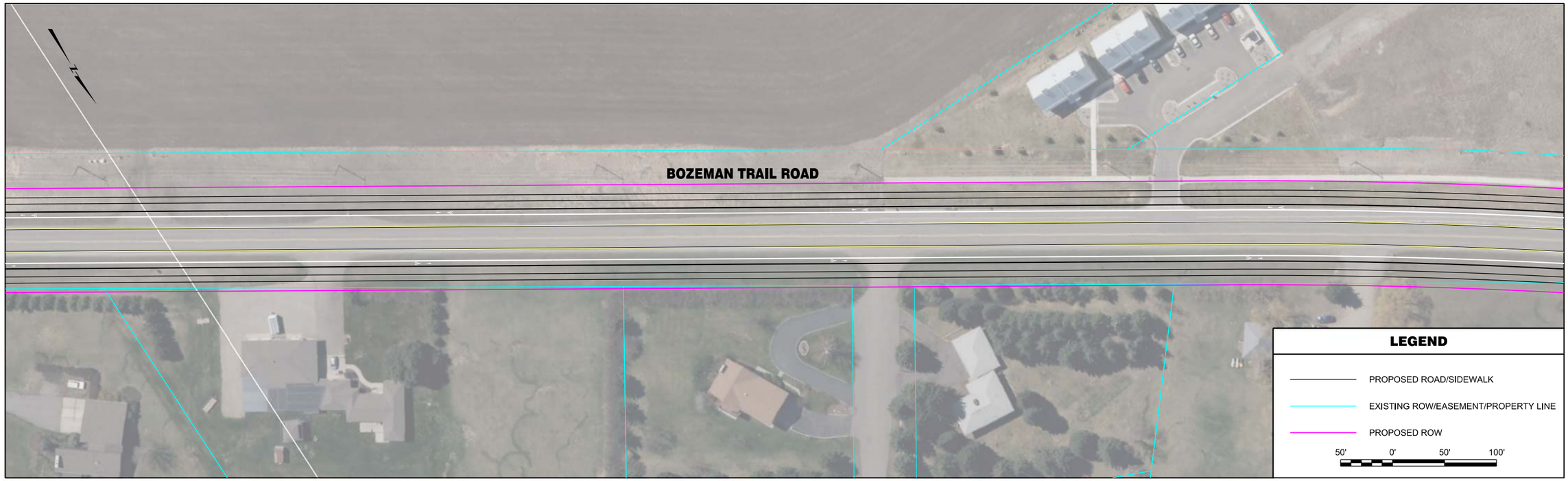


| | | | | | | | |
|---|---|---|---|---|---|---|---|
| RPA ROBERT PECCIA & ASSOCIATES<br>CIVIL ENGINEERING \| PLANNING \| SURVEYING \| LANDSCAPE ARCHITECTURE | ...\15602RDPLNZF1.dgn<br>1/26/2017<br>3:12:24 PM joeh | PROJECT NO.<br>DESIGNED BY<br>REVIEWED BY<br>CHECKED BY | PRELIMINARY NOT FOR CONSTRUCTION | *Bozeman, Montana* | PROJECT TITLE | **BOZEMAN CITYWIDE STRIPING PLAN** | SHEET TITLE **BOZEMAN TRAIL ROAD STRIPING PLAN** |

Copyright 1/26/2017 © Robert Peccia & Associates

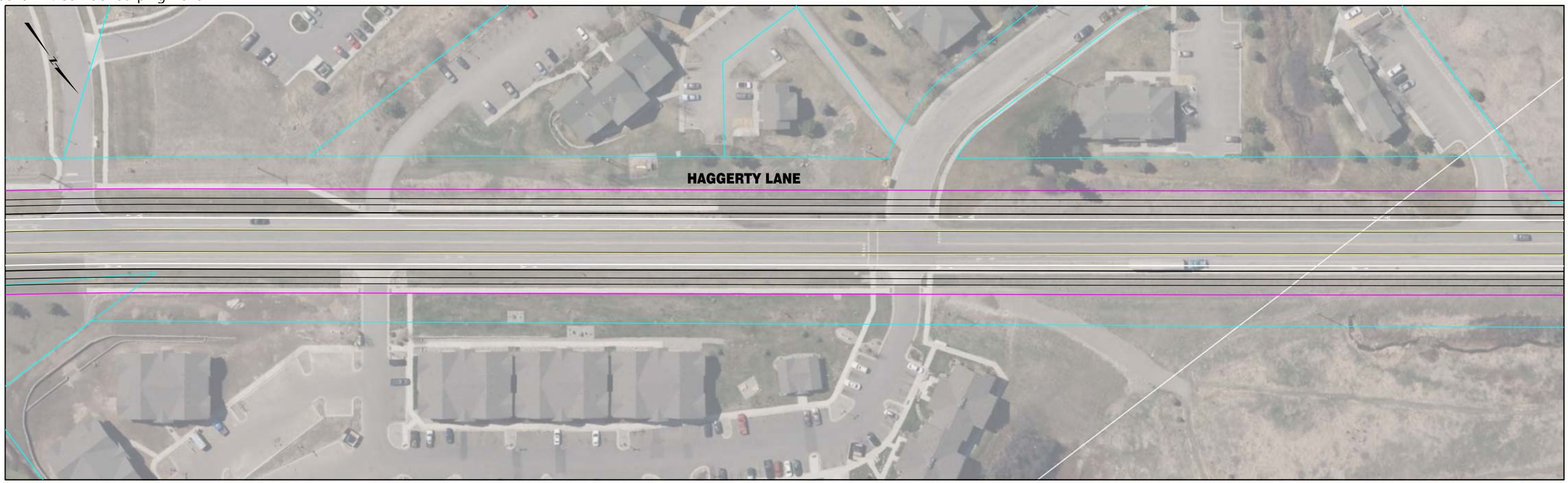


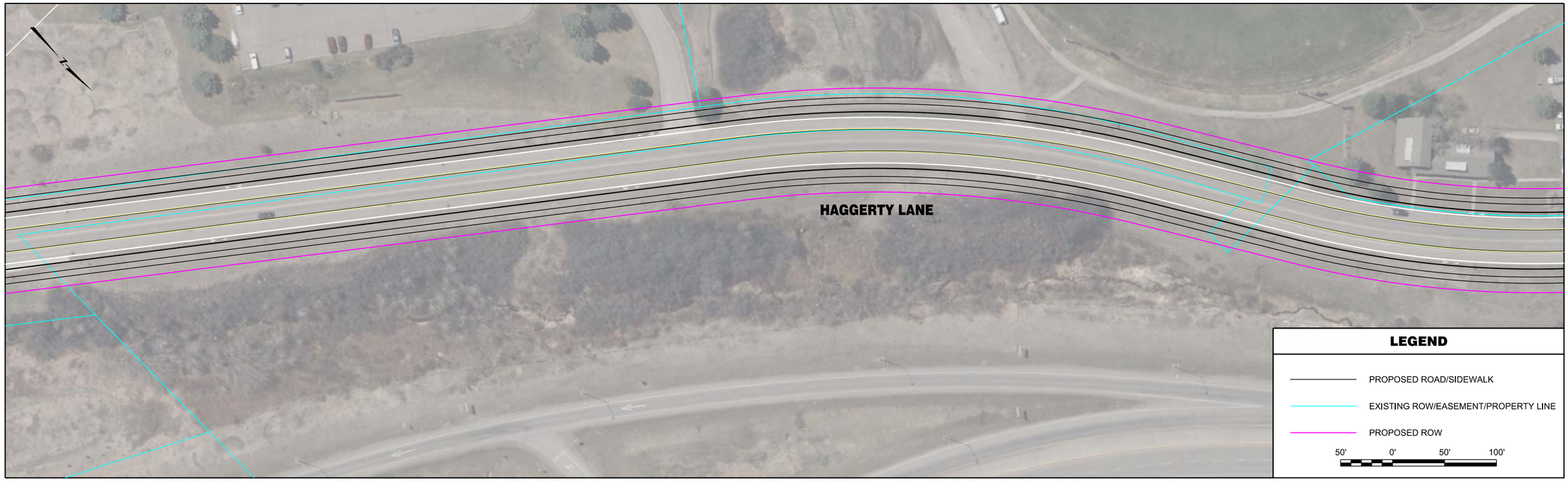


| | | | | | | | |
|---|---|---|---|---|---|---|---|
| RPA ROBERT PECCIA & ASSOCIATES<br>CIVIL ENGINEERING \| PLANNING \| SURVEYING \| LANDSCAPE ARCHITECTURE | ...\15602RDPLNZF1.dgn<br>1/26/2017<br>3:12:32 PM joeh | PROJECT NO.<br>DESIGNED BY<br>REVIEWED BY<br>CHECKED BY | PRELIMINARY NOT FOR CONSTRUCTION | *Bozeman, Montana* | PROJECT TITLE | **BOZEMAN CITYWIDE STRIPING PLAN** | SHEET TITLE **HAGGERTY LANE STRIPING PLAN** |

Copyright 1/26/2017 © Robert Peccia & Associates

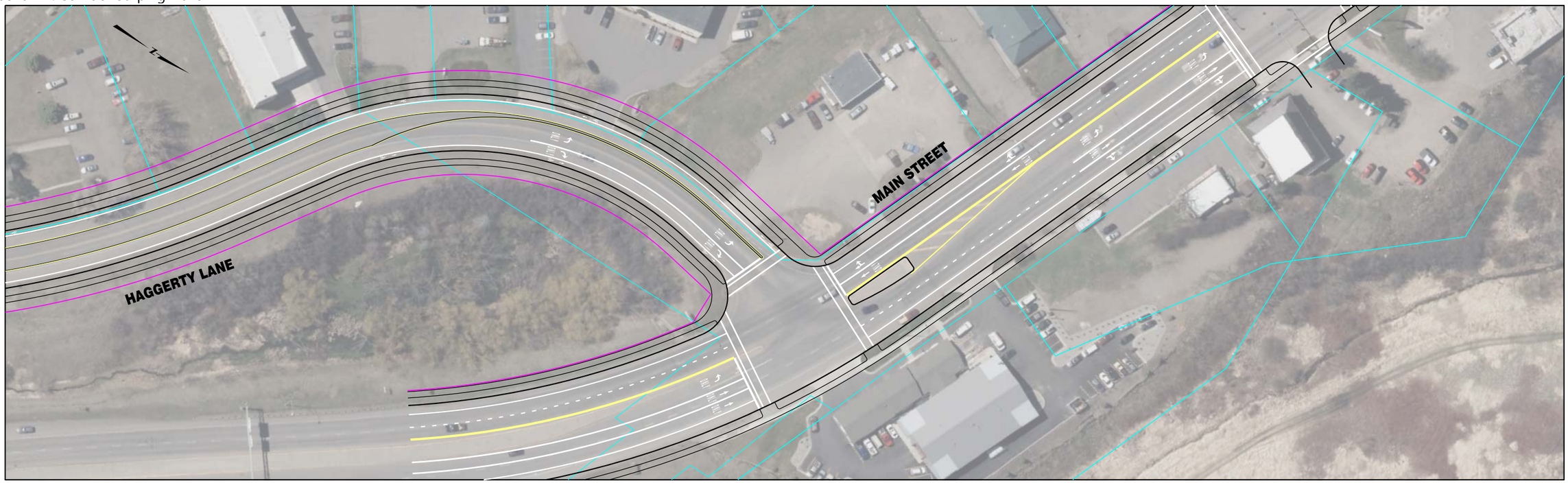


**INTENTIONALLY LEFT BLANK**

**LEGEND**

- PROPOSED ROAD/SIDEWALK
- EXISTING ROW/EASEMENT/PROPERTY LINE
- PROPOSED ROW

50' 0' 50' 100'

Copyright 1/26/2017 © Robert Peccia & Associates

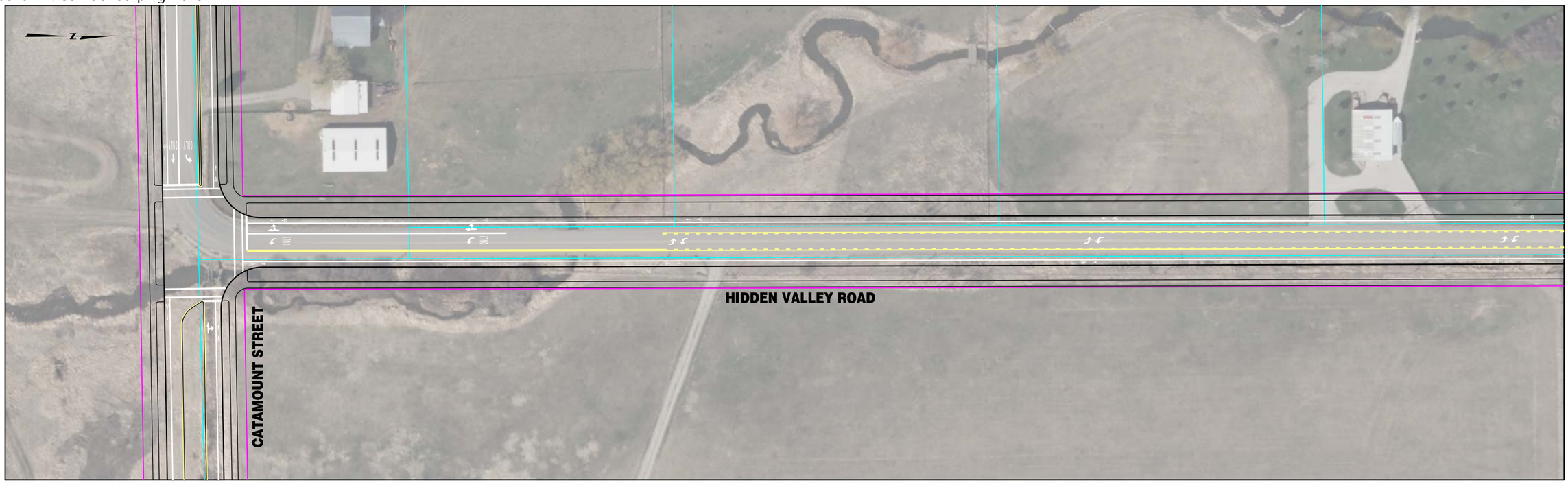


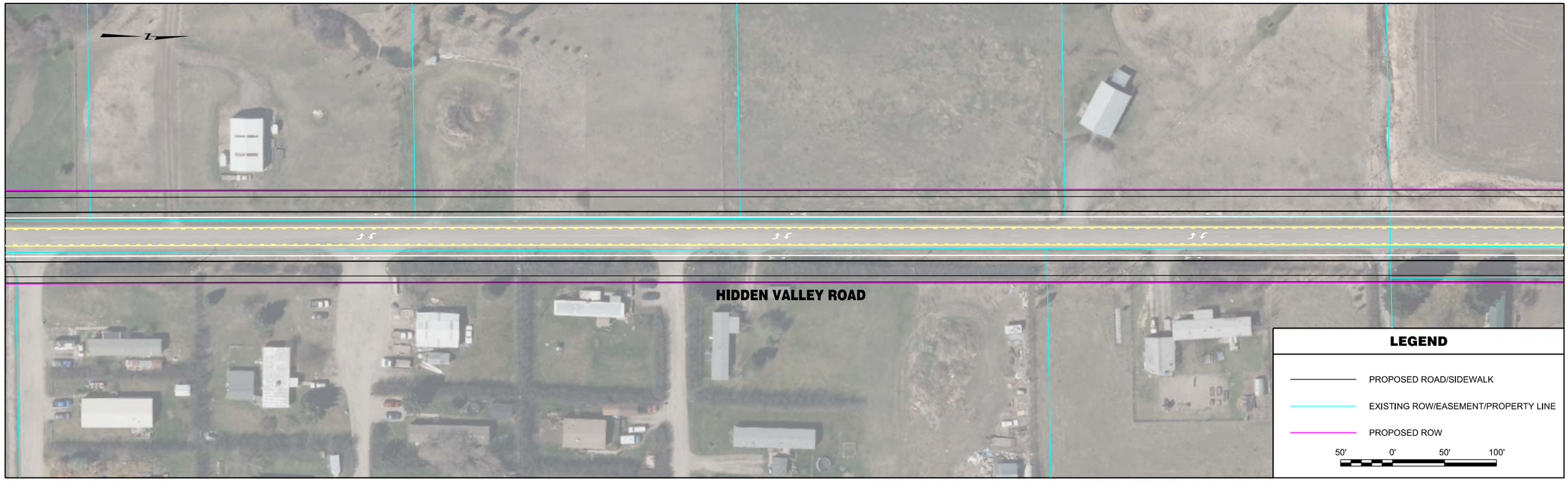


| | | | | | | | |
|---|---|---|---|---|---|---|---|
| RPA ROBERT PECCIA & ASSOCIATES<br>CIVIL ENGINEERING \| PLANNING \| SURVEYING \| LANDSCAPE ARCHITECTURE | ...\15602RDPLNZHH1.dgn<br>1/26/2017<br>3:18:54 PM shane | PROJECT NO.<br>DESIGNED BY<br>REVIEWED BY<br>CHECKED BY | PRELIMINARY NOT FOR CONSTRUCTION | *Bozeman, Montana* | PROJECT TITLE | **BOZEMAN CITYWIDE STRIPING PLAN** | SHEET TITLE **HIDDEN VALLEY ROAD STRIPING PLAN** |

Copyright 1/26/2017 © Robert Peccia & Associates

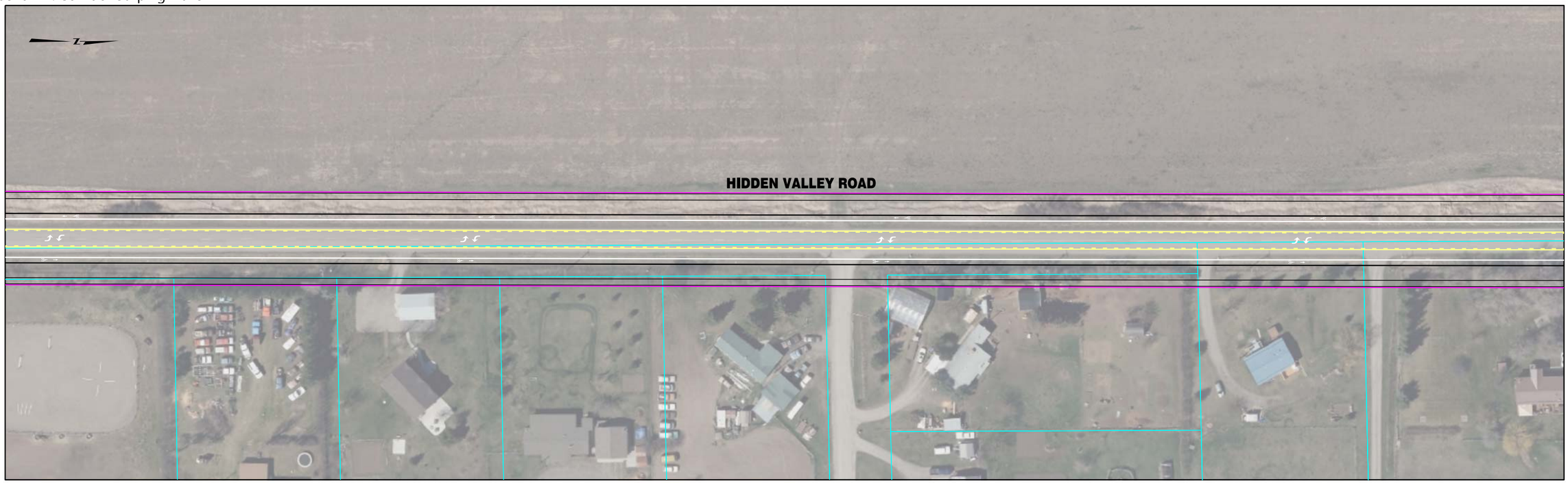


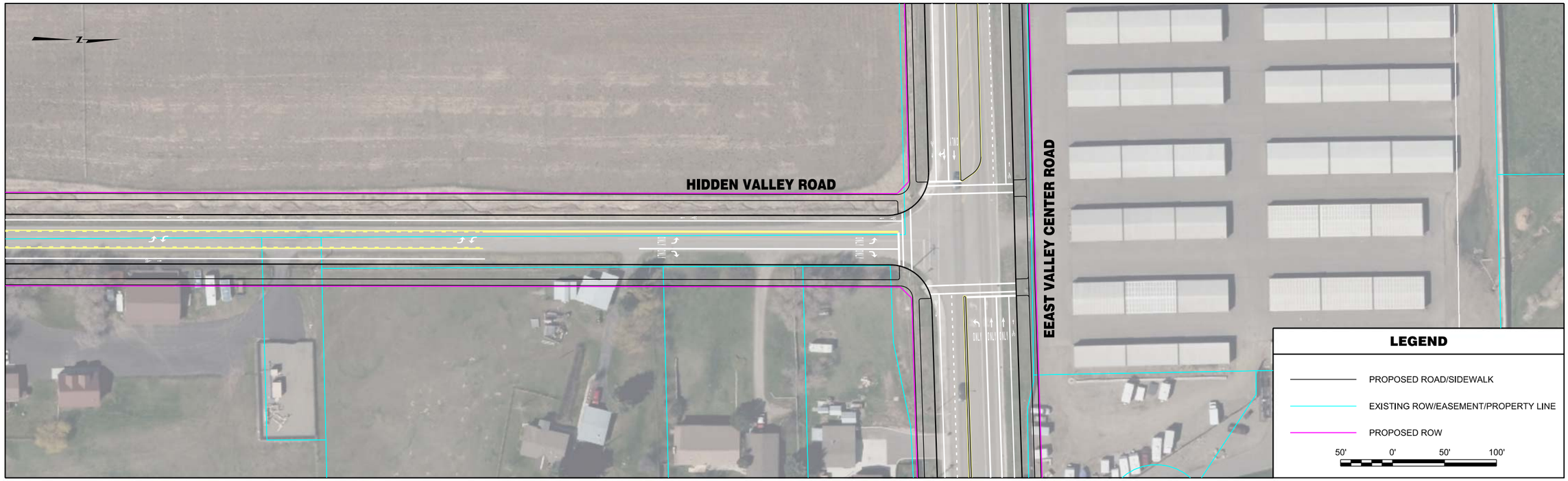


| | | | | | | | |
|---|---|---|---|---|---|---|---|
| RPA ROBERT PECCIA & ASSOCIATES<br>CIVIL ENGINEERING \| PLANNING \| SURVEYING \| LANDSCAPE ARCHITECTURE | ...\15602RDPLNZHH1.dgn<br>1/26/2017<br>3:19:01 PM shane | PROJECT NO.<br>DESIGNED BY<br>REVIEWED BY<br>CHECKED BY | PRELIMINARY NOT FOR CONSTRUCTION | *Bozeman, Montana* | PROJECT TITLE | **BOZEMAN CITYWIDE STRIPING PLAN** | SHEET TITLE **HIDDEN VALLEY ROAD STRIPING PLAN** |

Copyright 1/26/2017 © Robert Peccia & Associates

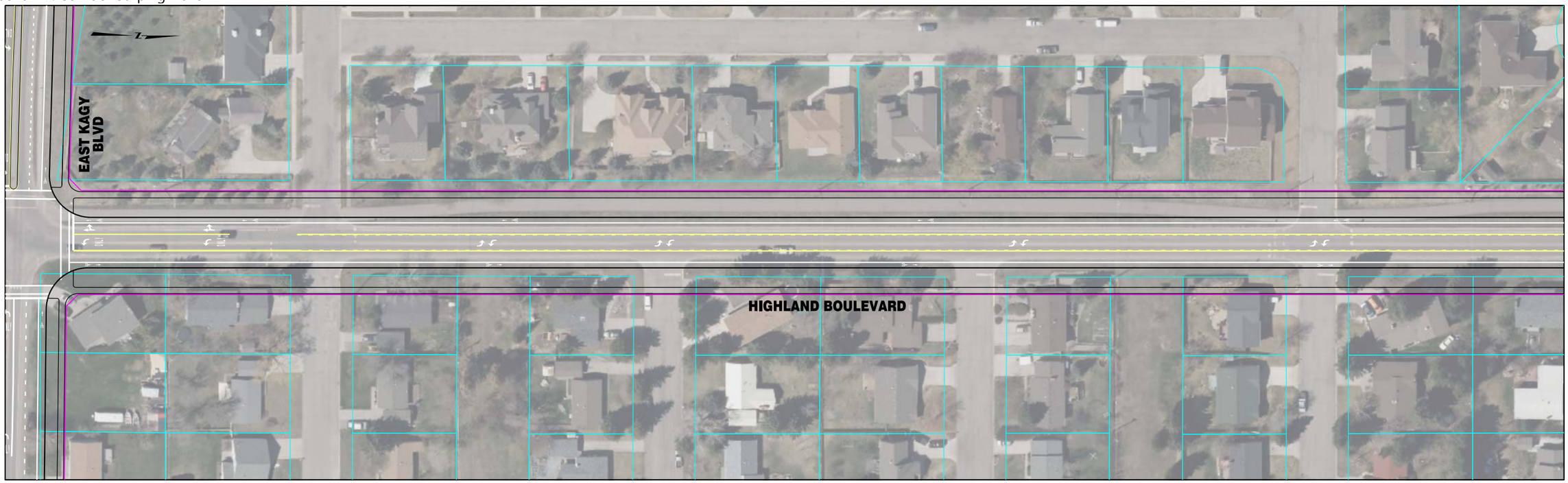


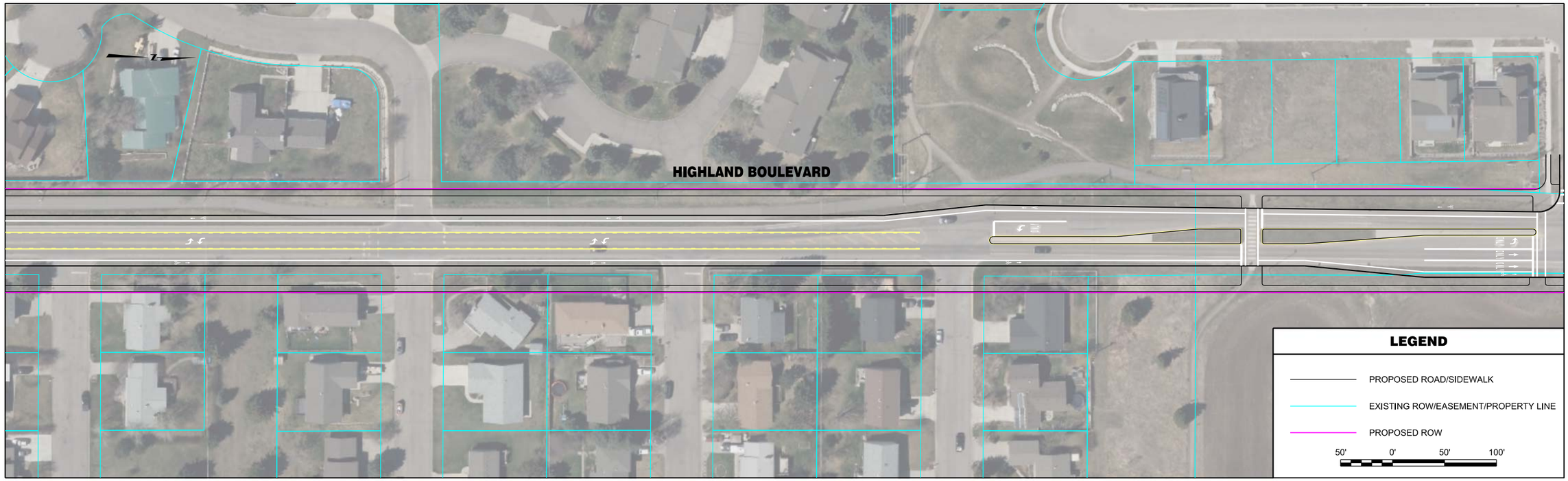


| | | | | | | | |
|---|---|---|---|---|---|---|---|
| RPA ROBERT PECCIA & ASSOCIATES<br>CIVIL ENGINEERING \| PLANNING \| SURVEYING \| LANDSCAPE ARCHITECTURE | ...\E-Highland\15602RDPLNZE1.dgn<br>1/26/2017<br>3:16:11 PM shane | PROJECT NO.<br>DESIGNED BY<br>REVIEWED BY<br>CHECKED BY | PRELIMINARY NOT FOR CONSTRUCTION | *Bozeman, Montana* | PROJECT TITLE | **BOZEMAN CITYWIDE STRIPING PLAN** | SHEET TITLE **HIGHLAND BOULEVARD STRIPING PLAN** |

© Robert Peccia & Associates
Copyright 1/26/2017

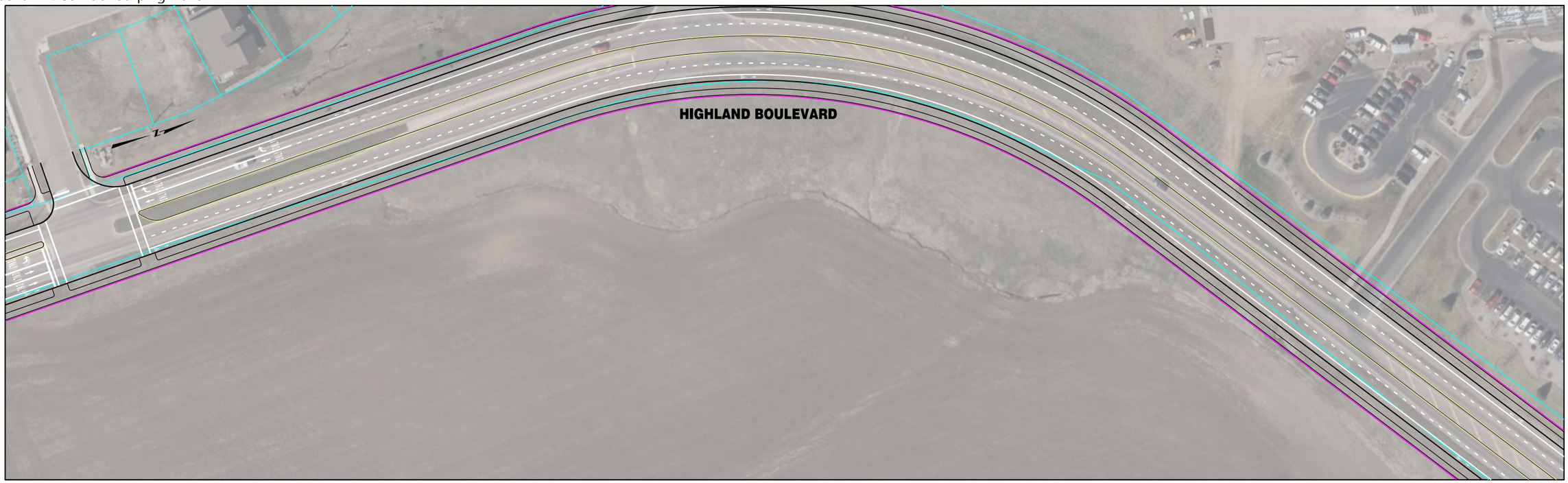


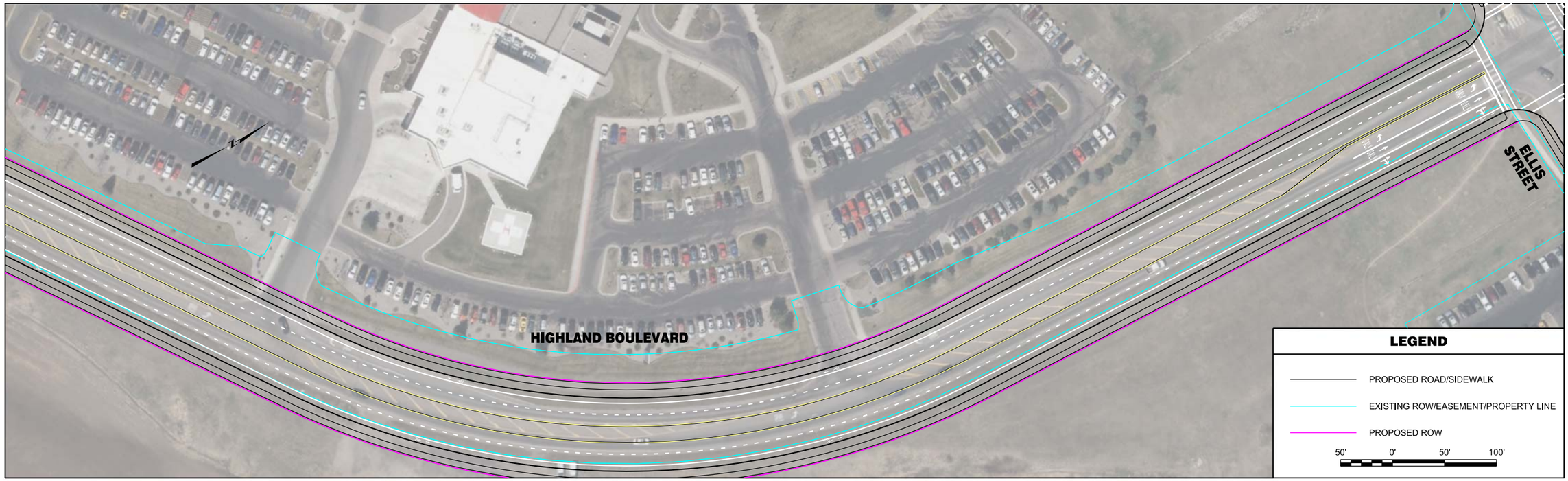


| | | | | | | | |
|---|---|---|---|---|---|---|---|
| RPA ROBERT PECCIA & ASSOCIATES<br>CIVIL ENGINEERING \| PLANNING \| SURVEYING \| LANDSCAPE ARCHITECTURE | ...\E-Highland\15602RDPLNZE1.dgn<br>1/26/2017<br>3:16:18 PM shane | PROJECT NO.<br>DESIGNED BY<br>REVIEWED BY<br>CHECKED BY | PRELIMINARY NOT FOR CONSTRUCTION | *Bozeman, Montana* | PROJECT TITLE | **BOZEMAN CITYWIDE STRIPING PLAN** | SHEET TITLE **HIGHLAND BOULEVARD STRIPING PLAN** |

Copyright 1/26/2017 © Robert Peccia & Associates

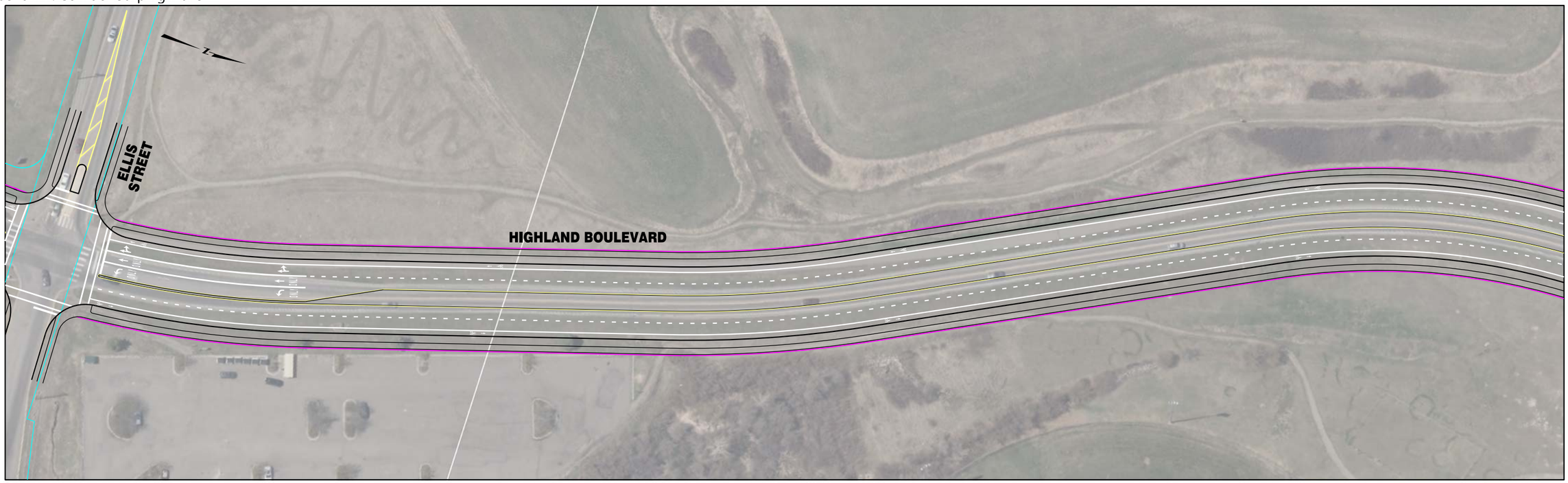


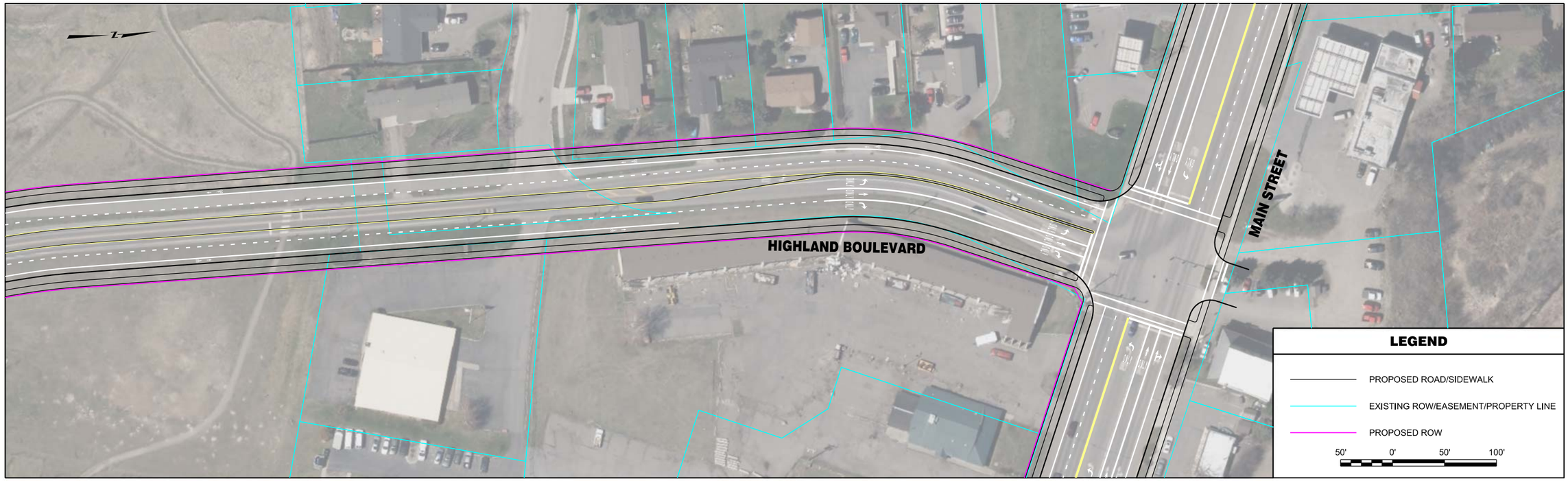


| | | | | | | | |
|---|---|---|---|---|---|---|---|
| RPA ROBERT PECCIA & ASSOCIATES<br>CIVIL ENGINEERING \| PLANNING \| SURVEYING \| LANDSCAPE ARCHITECTURE | ...\E-Highland\15602RDPLNZE1.dgn<br>1/26/2017<br>3:18:11 PM shane | PROJECT NO.<br>DESIGNED BY<br>REVIEWED BY<br>CHECKED BY | PRELIMINARY NOT FOR CONSTRUCTION | *Bozeman, Montana* | PROJECT TITLE<br>**BOZEMAN CITYWIDE STRIPING PLAN** | SHEET TITLE<br>**HIGHLAND BOULEVARD STRIPING PLAN** | SHEET<br>Page 199 **3** |

Copyright 1/26/2017 © Robert Peccia & Associates

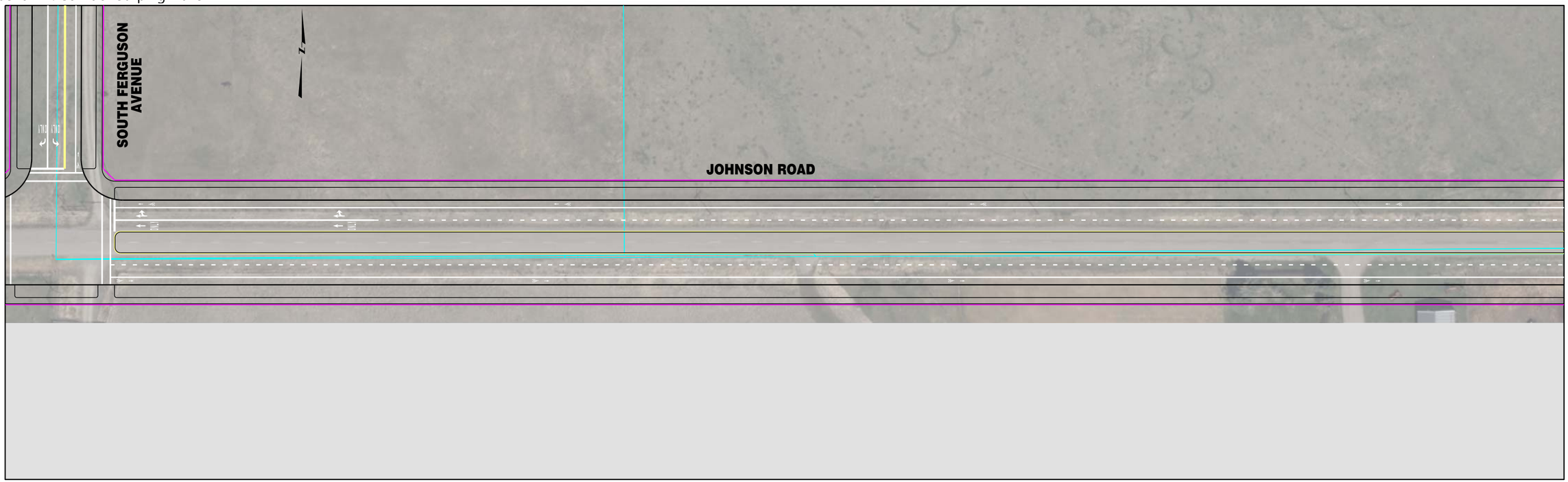

| | | | | | | | |
|---|---|---|---|---|---|---|---|
| RPA ROBERT PECCIA & ASSOCIATES<br>CIVIL ENGINEERING \| PLANNING \| SURVEYING \| LANDSCAPE ARCHITECTURE | ...\G-Johnson\15602RDPLNZG1.dgn<br>1/26/2017<br>3:14:14 PM shane | PROJECT NO.<br>DESIGNED BY<br>REVIEWED BY<br>CHECKED BY | PRELIMINARY NOT FOR CONSTRUCTION | *Bozeman, Montana* | PROJECT TITLE | **BOZEMAN CITYWIDE STRIPING PLAN** | SHEET TITLE **JOHNSON ROAD STRIPING PLAN** |

Copyright 1/26/2017 © Robert Peccia & Associates

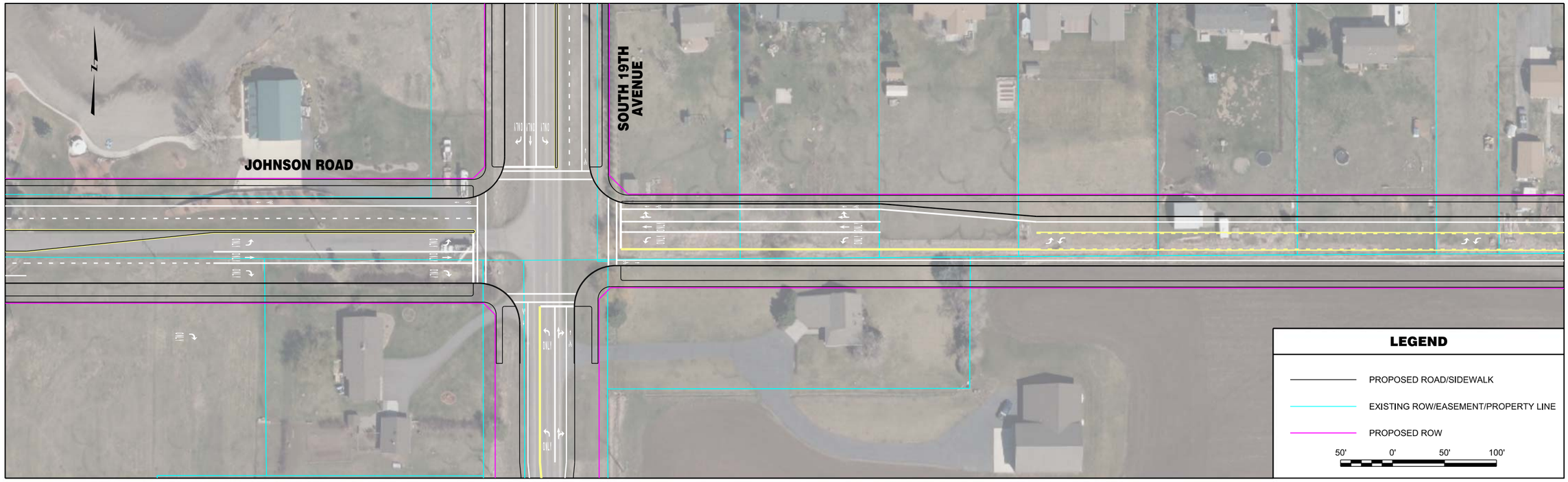


| | | | | | | | |
|---|---|---|---|---|---|---|---|
| RPA ROBERT PECCIA & ASSOCIATES<br>CIVIL ENGINEERING \| PLANNING \| SURVEYING \| LANDSCAPE ARCHITECTURE | ...\G-Johnson\15602RDPLNZG1.dgn<br>1/26/2017<br>3:14:21 PM shane | PROJECT NO.<br>DESIGNED BY<br>REVIEWED BY<br>CHECKED BY | PRELIMINARY NOT FOR CONSTRUCTION | *Bozeman, Montana* | PROJECT TITLE | **BOZEMAN CITYWIDE STRIPING PLAN** | SHEET TITLE **JOHNSON ROAD STRIPING PLAN** |

© Robert Peccia & Associates
Copyright 1/26/2017

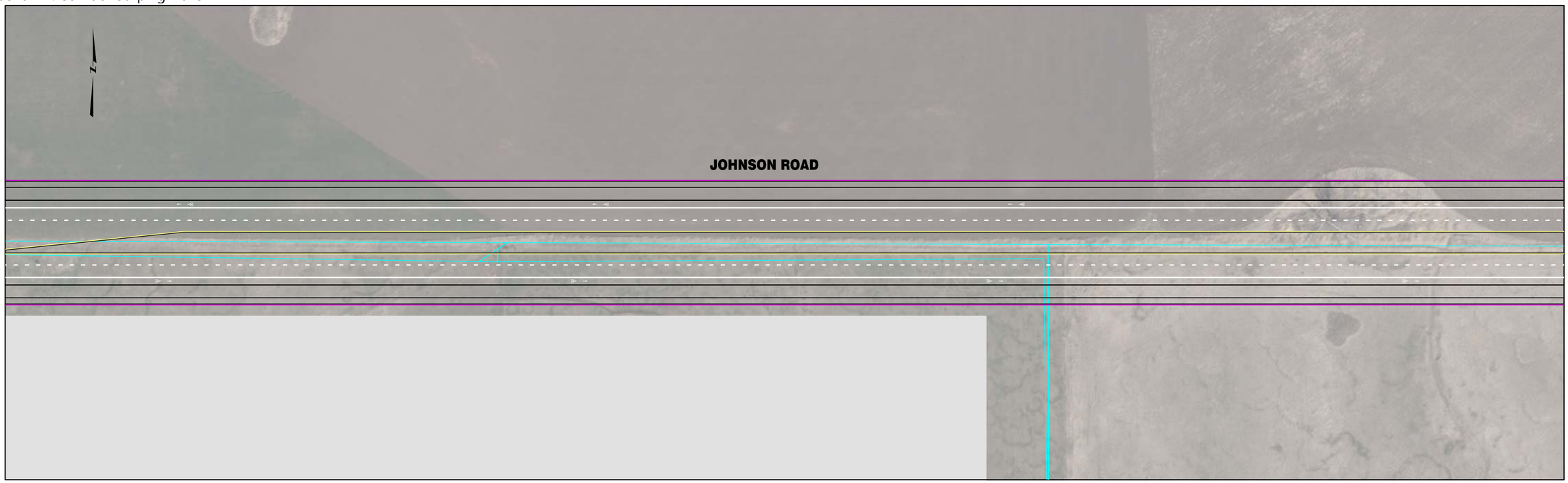


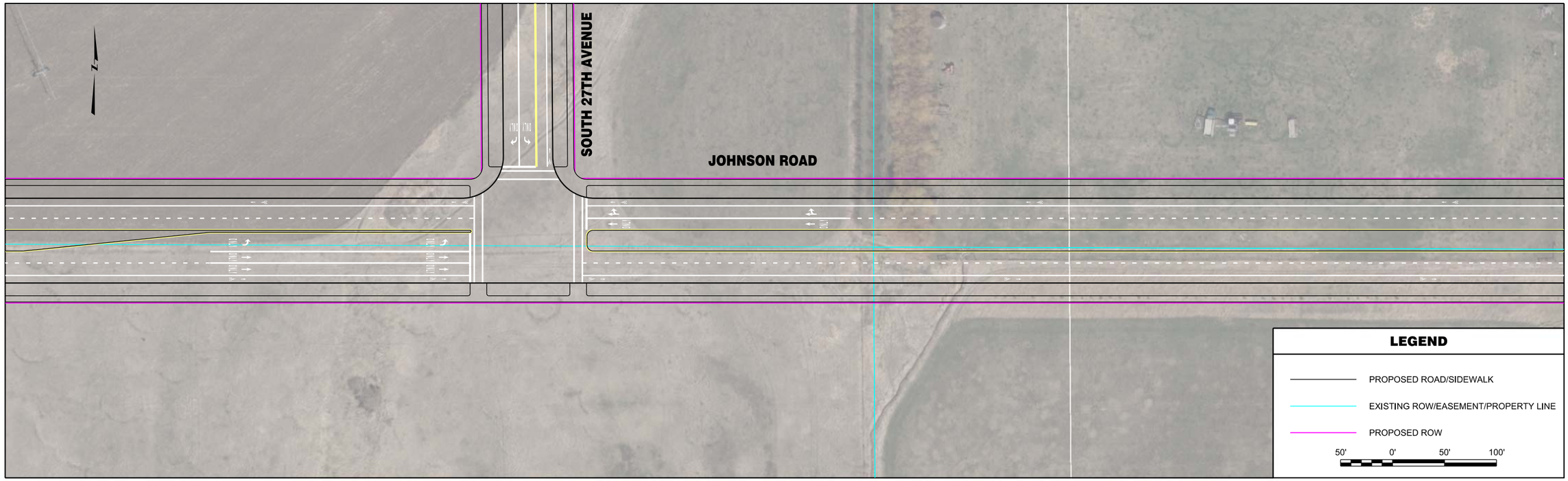


| | | | | | | | |
|---|---|---|---|---|---|---|---|
| RPA ROBERT PECCIA & ASSOCIATES<br>CIVIL ENGINEERING \| PLANNING \| SURVEYING \| LANDSCAPE ARCHITECTURE | ...\G-Johnson\15602RDPLNZG1.dgn<br>1/26/2017<br>3:14:28 PM shane | PROJECT NO.<br>DESIGNED BY<br>REVIEWED BY<br>CHECKED BY | PRELIMINARY NOT FOR CONSTRUCTION | *Bozeman, Montana* | PROJECT TITLE | **BOZEMAN CITYWIDE STRIPING PLAN** | SHEET TITLE **JOHNSON ROAD STRIPING PLAN** |

Copyright 1/26/2017 © Robert Peccia & Associates

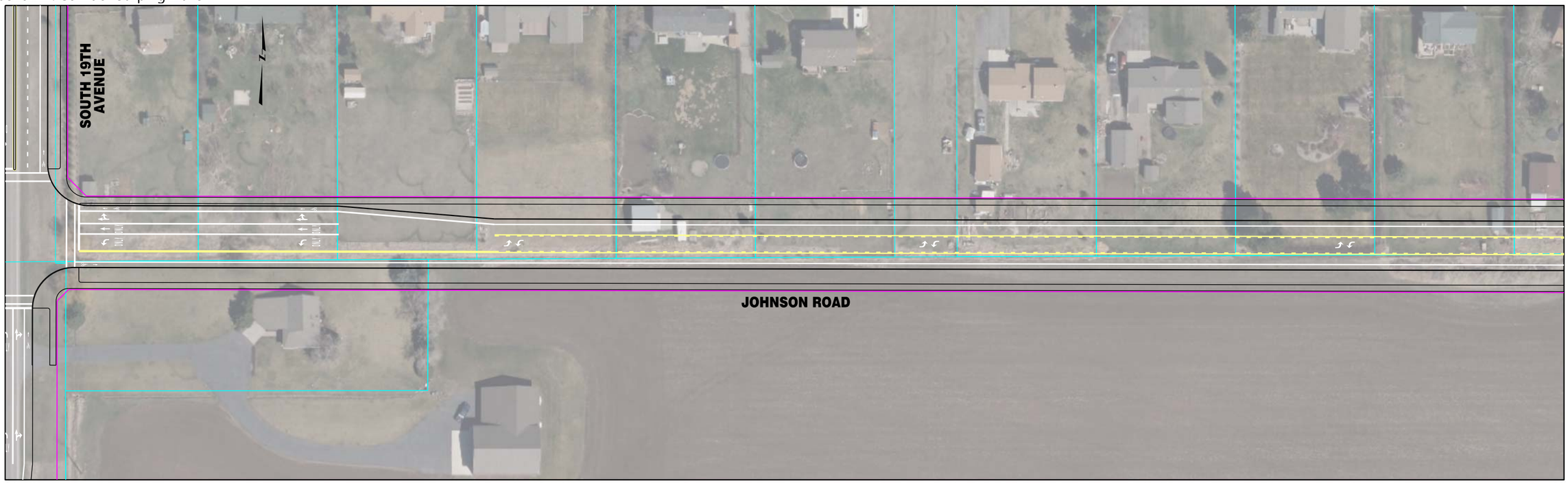


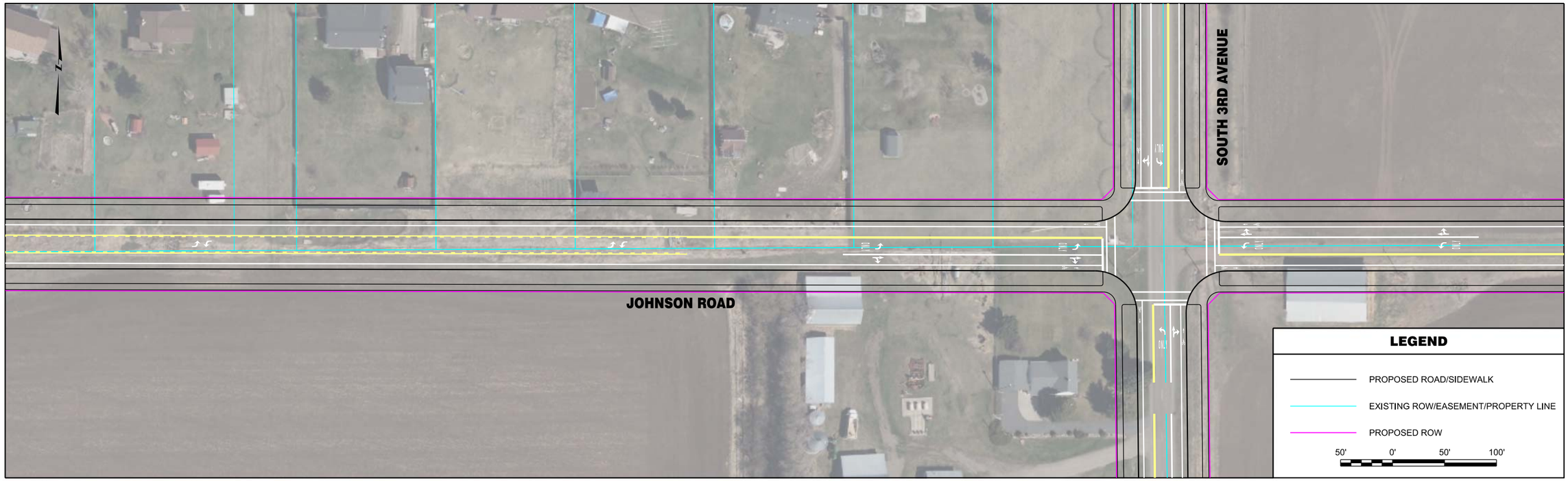


| | | | | | | | |
|---|---|---|---|---|---|---|---|
| RPA ROBERT PECCIA & ASSOCIATES<br>CIVIL ENGINEERING \| PLANNING \| SURVEYING \| LANDSCAPE ARCHITECTURE | ...\G-Johnson\15602RDPLNZG2.dgn<br>1/26/2017<br>3:14:35 PM shane | PROJECT NO.<br>DESIGNED BY<br>REVIEWED BY<br>CHECKED BY | PRELIMINARY NOT FOR CONSTRUCTION | *Bozeman, Montana* | PROJECT TITLE | **BOZEMAN CITYWIDE STRIPING PLAN** | SHEET TITLE **JOHNSON ROAD STRIPING PLAN** |

© Robert Peccia & Associates
Copyright 1/26/2017

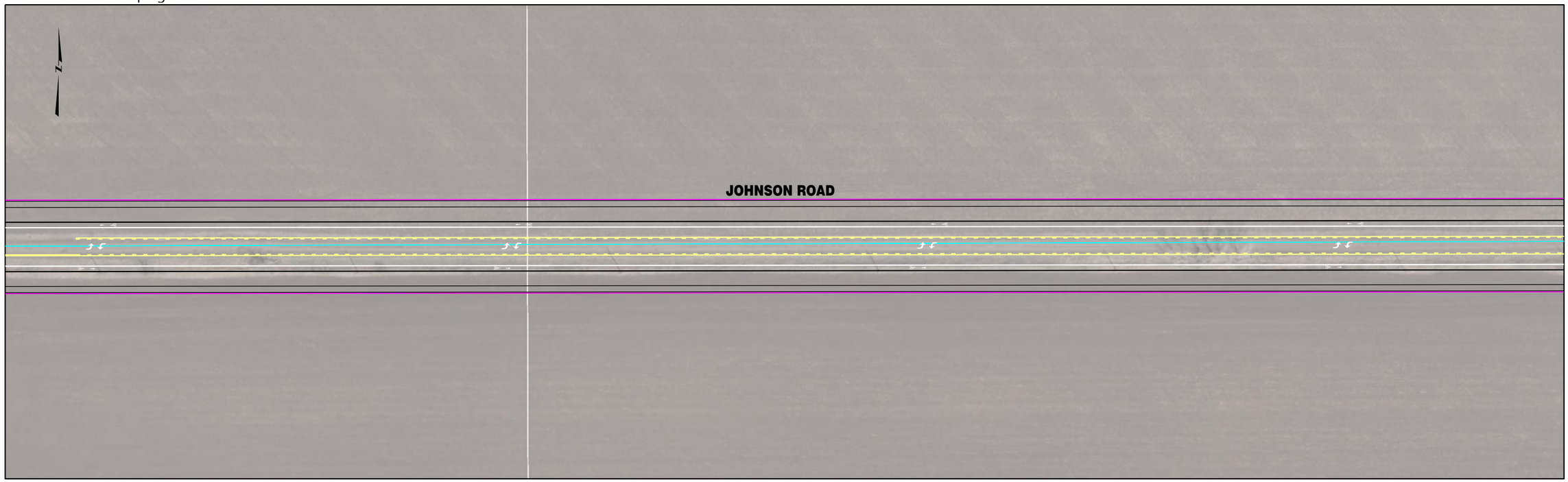


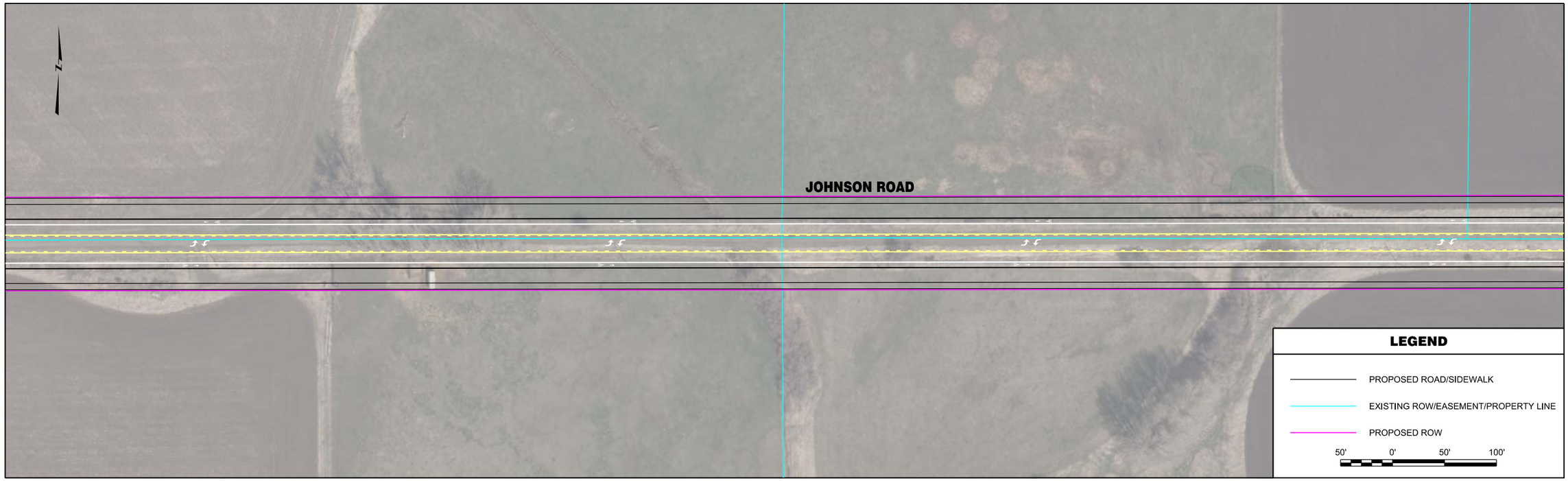


| | | | | | | | |
|---|---|---|---|---|---|---|---|
| RPA ROBERT PECCIA & ASSOCIATES<br>CIVIL ENGINEERING \| PLANNING \| SURVEYING \| LANDSCAPE ARCHITECTURE | ...\G-Johnson\15602RDPLNZG2.dgn<br>1/26/2017<br>3:14:43 PM shane | PROJECT NO.<br>DESIGNED BY<br>REVIEWED BY<br>CHECKED BY | PRELIMINARY NOT FOR CONSTRUCTION | *Bozeman, Montana* | PROJECT TITLE | **BOZEMAN CITYWIDE STRIPING PLAN** | SHEET TITLE **JOHNSON ROAD STRIPING PLAN** |

Copyright 1/26/2017 © Robert Peccia & Associates

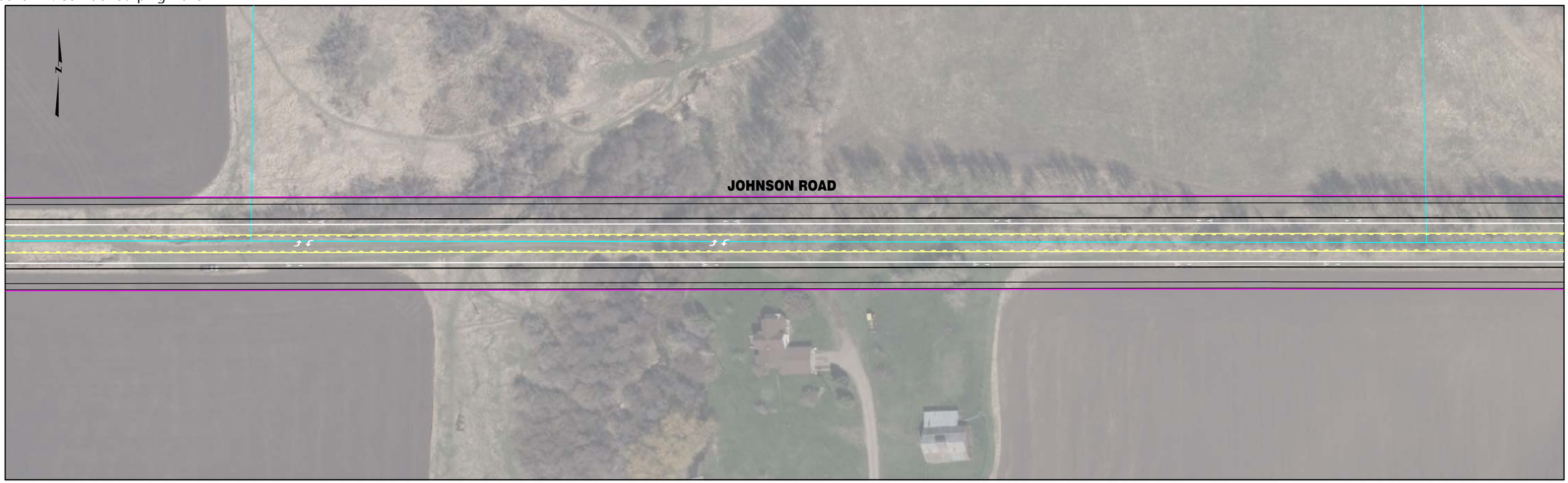

| | | | | | | | |
|---|---|---|---|---|---|---|---|
| RPA ROBERT PECCIA & ASSOCIATES<br>CIVIL ENGINEERING \| PLANNING \| SURVEYING \| LANDSCAPE ARCHITECTURE | ...\G-Johnson\15602RDPLNZG2.dgn<br>1/26/2017<br>3:14:51 PM shane | PROJECT NO.<br>DESIGNED BY<br>REVIEWED BY<br>CHECKED BY | PRELIMINARY NOT FOR CONSTRUCTION | *Bozeman, Montana* | PROJECT TITLE<br>**BOZEMAN CITYWIDE STRIPING PLAN** | SHEET TITLE<br>**JOHNSON ROAD STRIPING PLAN** | SHEET<br>Page 205 **6** |

Copyright 1/26/2017 © Robert Peccia & Associates

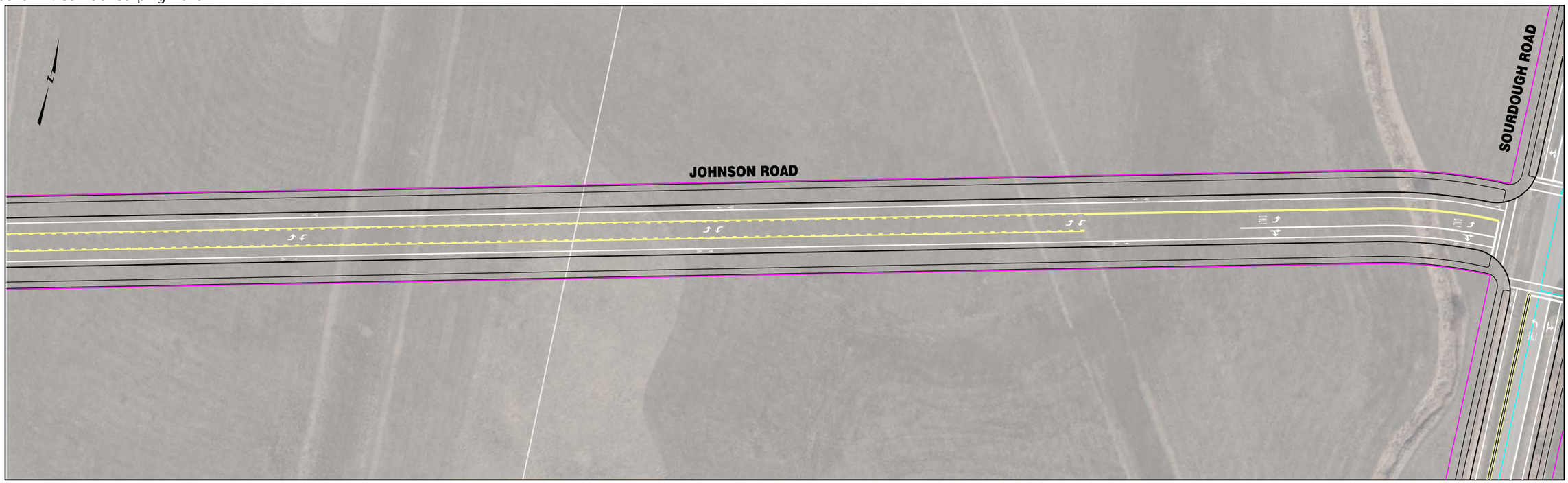

| | | | | | | | |
|---|---|---|---|---|---|---|---|
| RPA ROBERT PECCIA & ASSOCIATES<br>CIVIL ENGINEERING \| PLANNING \| SURVEYING \| LANDSCAPE ARCHITECTURE | ...\G-Johnson\15602RDPLNZG3.dgn<br>1/26/2017<br>3:14:59 PM shane | PROJECT NO.<br>DESIGNED BY<br>REVIEWED BY<br>CHECKED BY | PRELIMINARY NOT FOR CONSTRUCTION | *Bozeman, Montana* | PROJECT TITLE | **BOZEMAN CITYWIDE STRIPING PLAN** | SHEET TITLE **JOHNSON ROAD STRIPING PLAN** |

Copyright 1/26/2017 © Robert Peccia & Associates

**INTENTIONALLY LEFT BLANK**

**LEGEND**

- PROPOSED ROAD/SIDEWALK
- EXISTING ROW/EASEMENT/PROPERTY LINE
- PROPOSED ROW

50' 0' 50' 100'

| | | | | | | | |
|---|---|---|---|---|---|---|---|
| RPA ROBERT PECCIA & ASSOCIATES<br>CIVIL ENGINEERING \| PLANNING \| SURVEYING \| LANDSCAPE ARCHITECTURE | ...\G-Johnson\15602RDPLNZG3.dgn<br>1/26/2017<br>3:15:07 PM shane | PROJECT NO.<br>DESIGNED BY<br>REVIEWED BY<br>CHECKED BY | PRELIMINARY NOT FOR CONSTRUCTION | *Bozeman, Montana* | PROJECT TITLE | **BOZEMAN CITYWIDE STRIPING PLAN** | SHEET TITLE **JOHNSON ROAD STRIPING PLAN** |

Copyright 1/26/2017 © Robert Peccia & Associates

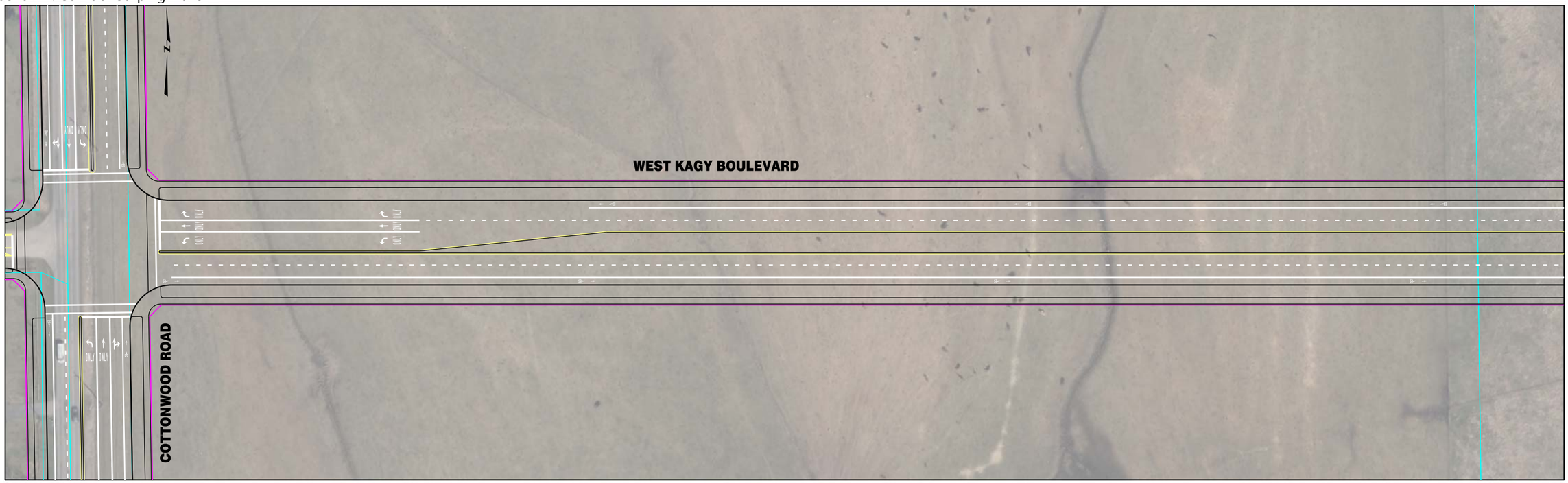

| | | | | | | | |
|---|---|---|---|---|---|---|---|
| RPA ROBERT PECCIA & ASSOCIATES<br>CIVIL ENGINEERING \| PLANNING \| SURVEYING \| LANDSCAPE ARCHITECTURE | ...\15602RDPLNZJ1.dgn<br>1/26/2017<br>3:12:40 PM shane | PROJECT NO.<br>DESIGNED BY<br>REVIEWED BY<br>CHECKED BY | PRELIMINARY NOT FOR CONSTRUCTION | *Bozeman, Montana* | PROJECT TITLE | **BOZEMAN CITYWIDE STRIPING PLAN** | SHEET TITLE **WEST KAGY BOULEVARD STRIPING PLAN** |

Copyright 1/26/2017 © Robert Peccia & Associates

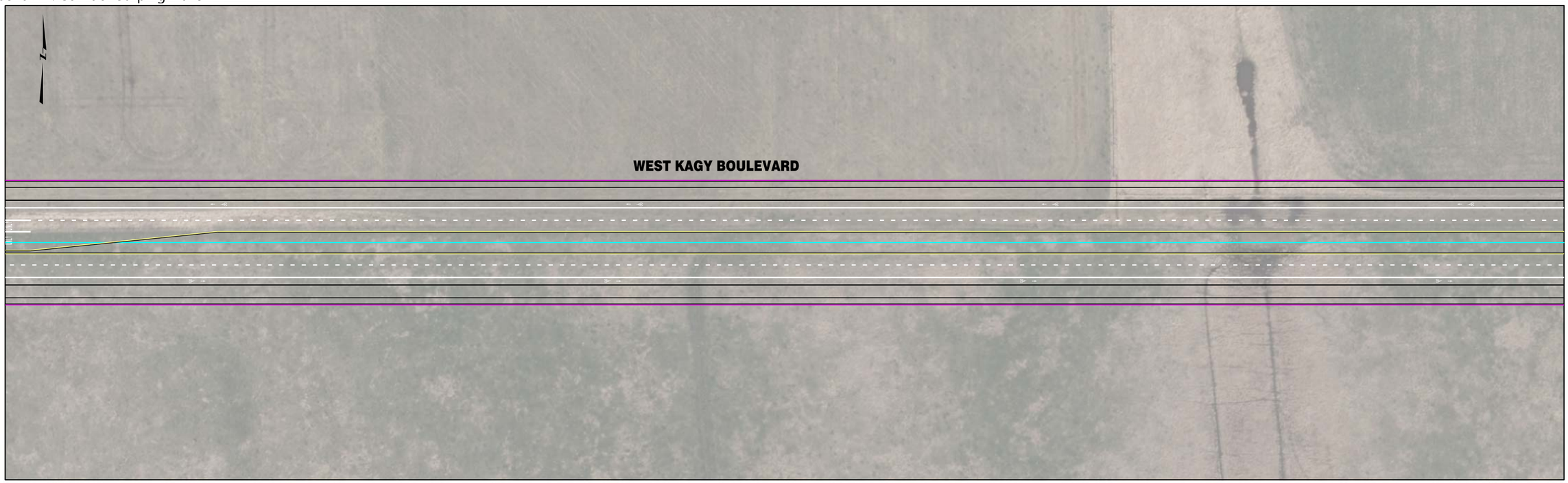


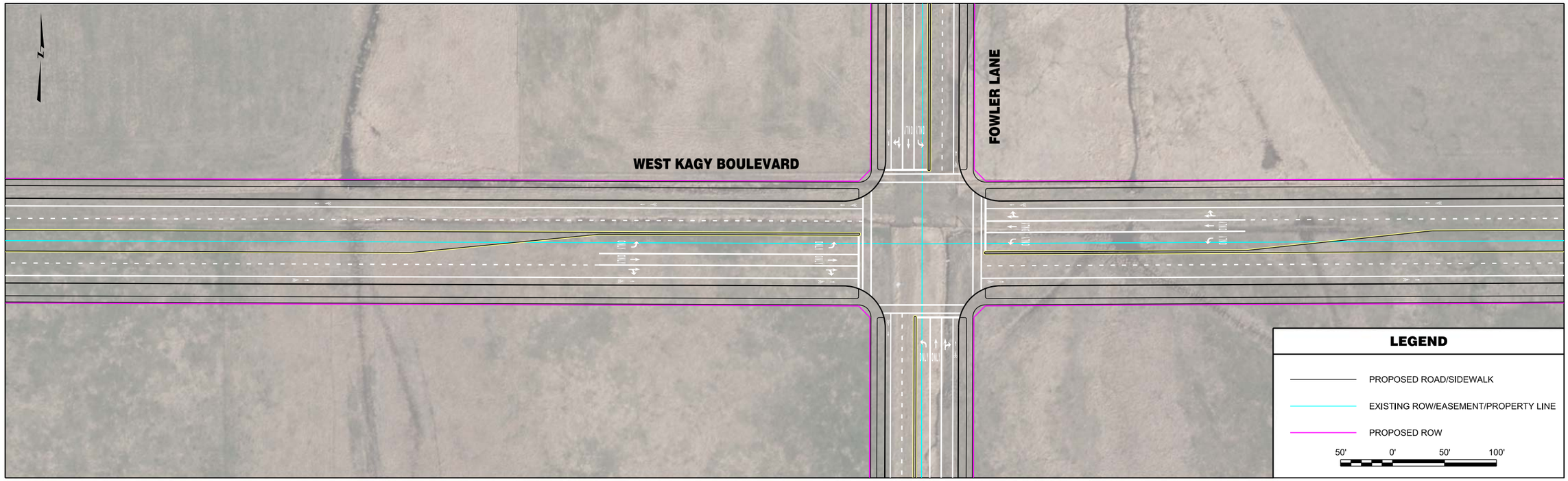


| | | | | | | | |
|---|---|---|---|---|---|---|---|
| RPA ROBERT PECCIA & ASSOCIATES<br>CIVIL ENGINEERING \| PLANNING \| SURVEYING \| LANDSCAPE ARCHITECTURE | ...\15602RDPLNZJ1.dgn<br>1/26/2017<br>3:12:47 PM shane | PROJECT NO.<br>DESIGNED BY<br>REVIEWED BY<br>CHECKED BY | PRELIMINARY NOT FOR CONSTRUCTION | *Bozeman, Montana* | PROJECT TITLE | **BOZEMAN CITYWIDE STRIPING PLAN** | SHEET TITLE **WEST KAGY BOULEVARD STRIPING PLAN** |

Copyright 1/26/2017 © Robert Peccia & Associates

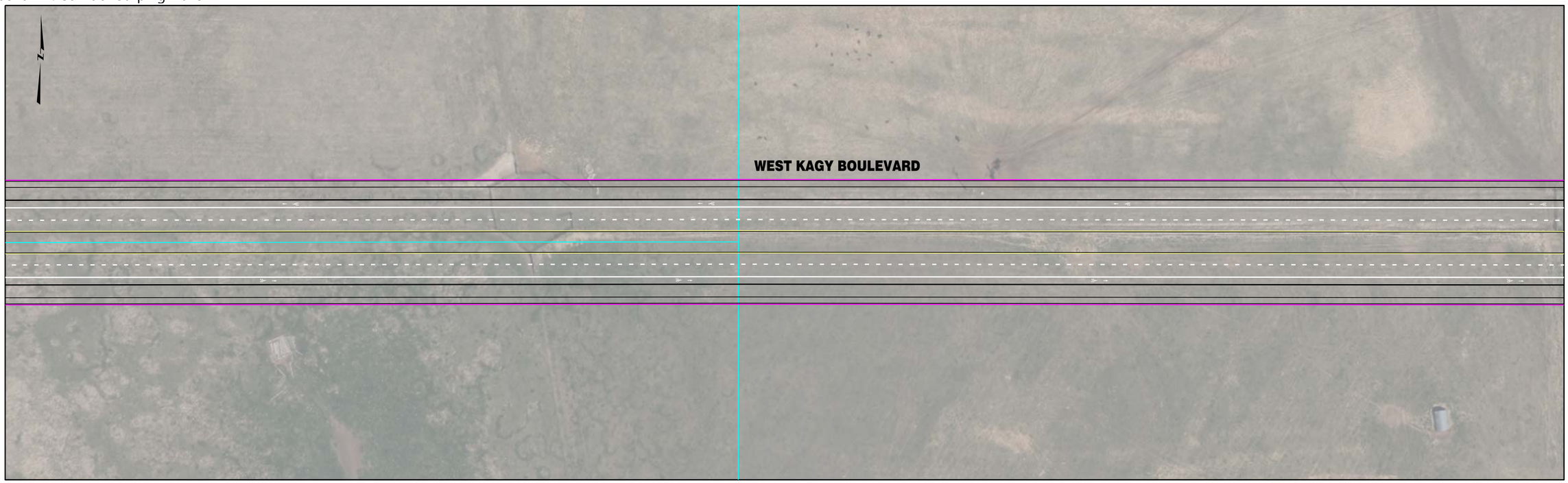


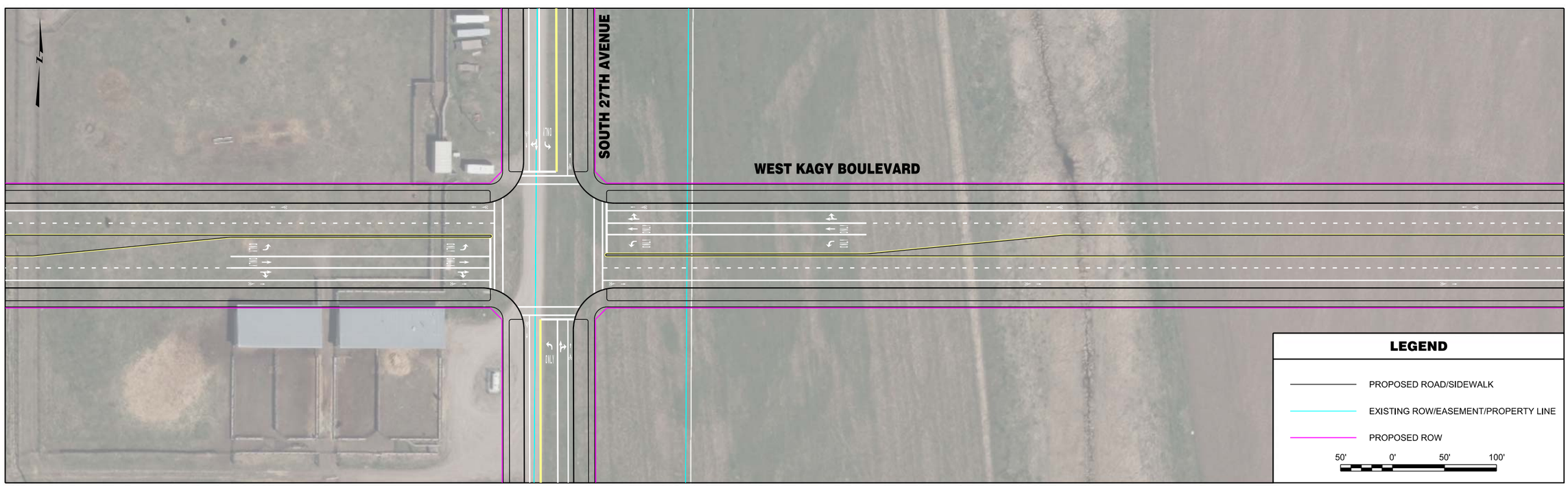


| | | | | | | | |
|---|---|---|---|---|---|---|---|
| ROBERT PECCIA & ASSOCIATES<br>CIVIL ENGINEERING \| PLANNING \| SURVEYING \| LANDSCAPE ARCHITECTURE | ...\15602RDPLNZJ1.dgn<br>1/26/2017<br>3:12:55 PM shane | PROJECT NO.<br>DESIGNED BY<br>REVIEWED BY<br>CHECKED BY | PRELIMINARY NOT FOR CONSTRUCTION | *Bozeman, Montana* | PROJECT TITLE | **BOZEMAN CITYWIDE STRIPING PLAN** | SHEET TITLE **WEST KAGY BOULEVARD STRIPING PLAN** |

Copyright 1/26/2017 © Robert Peccia & Associates



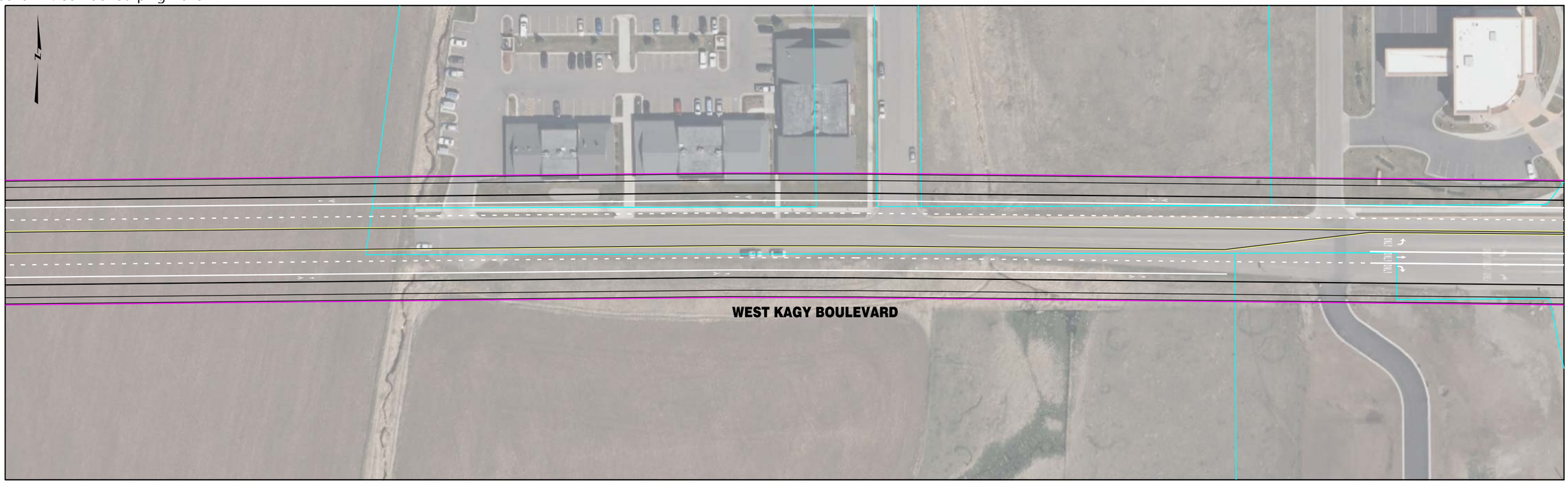

| | | | | | | | |
|---|---|---|---|---|---|---|---|
| RPA ROBERT PECCIA & ASSOCIATES<br>CIVIL ENGINEERING \| PLANNING \| SURVEYING \| LANDSCAPE ARCHITECTURE | ...\15602RDPLNZJ2.dgn<br>1/26/2017<br>3:13:02 PM shane | PROJECT NO.<br>DESIGNED BY<br>REVIEWED BY<br>CHECKED BY | PRELIMINARY NOT FOR CONSTRUCTION | *Bozeman, Montana* | PROJECT TITLE | **BOZEMAN CITYWIDE STRIPING PLAN** | SHEET TITLE **WEST KAGY BOULEVARD STRIPING PLAN** |

Copyright 1/26/2017 © Robert Peccia & Associates

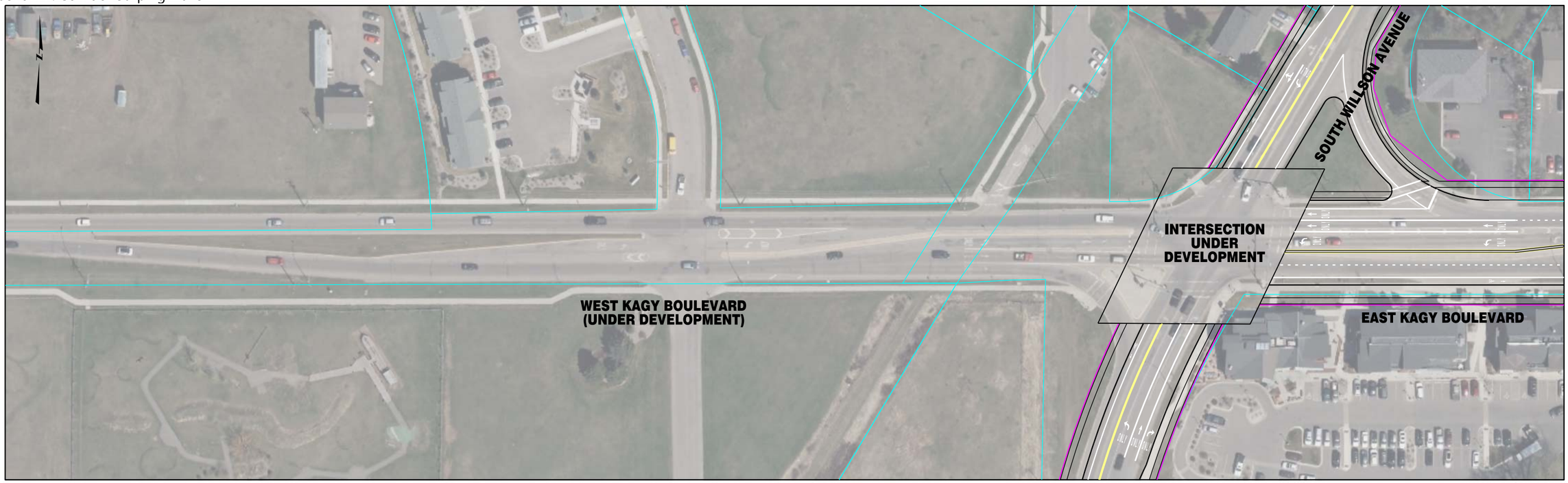


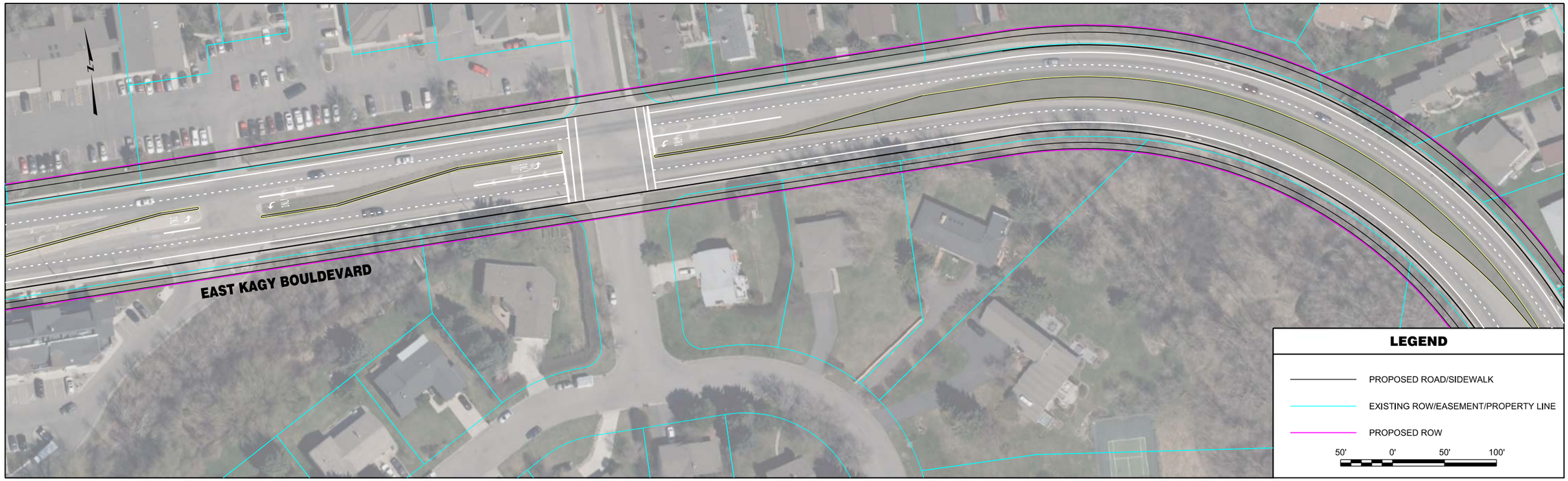


| | | | | | | | |
|---|---|---|---|---|---|---|---|
| RPA ROBERT PECCIA & ASSOCIATES<br>CIVIL ENGINEERING \| PLANNING \| SURVEYING \| LANDSCAPE ARCHITECTURE | ...\15602RDPLNZJ2.dgn<br>1/26/2017<br>3:09:50 PM shane | PROJECT NO.<br>DESIGNED BY<br>REVIEWED BY<br>CHECKED BY | PRELIMINARY NOT FOR CONSTRUCTION | *Bozeman, Montana* | PROJECT TITLE | **BOZEMAN CITYWIDE STRIPING PLAN** | SHEET TITLE **EAST KAGY BOULEVARD STRIPING PLAN** |

Copyright 1/26/2017 © Robert Peccia & Associates

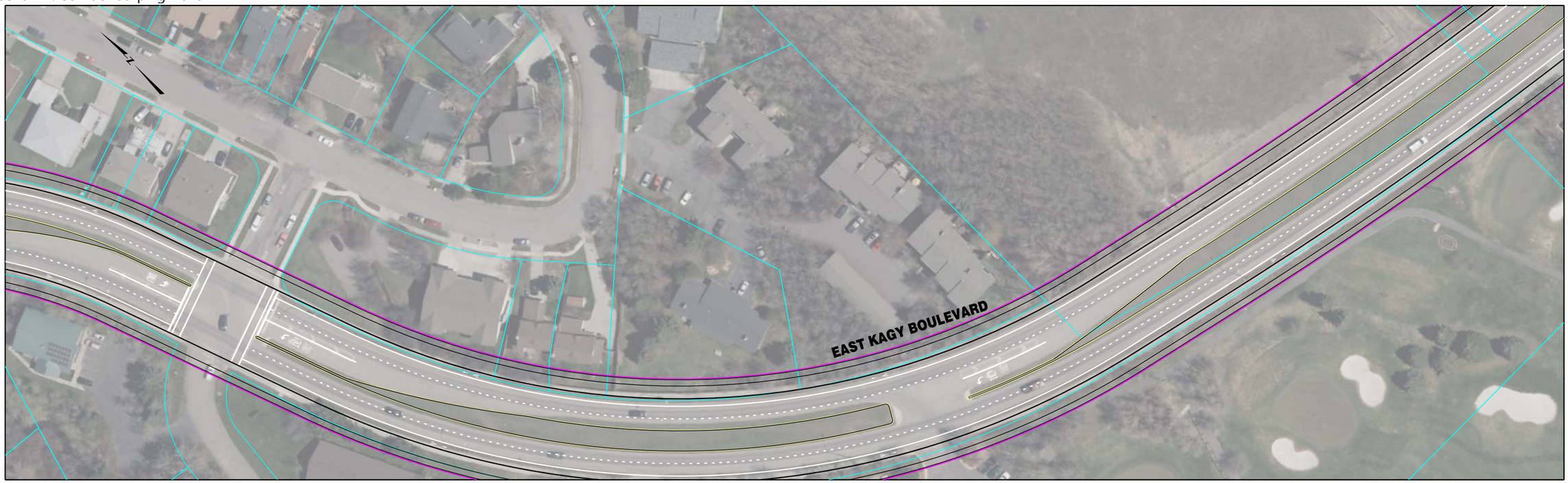


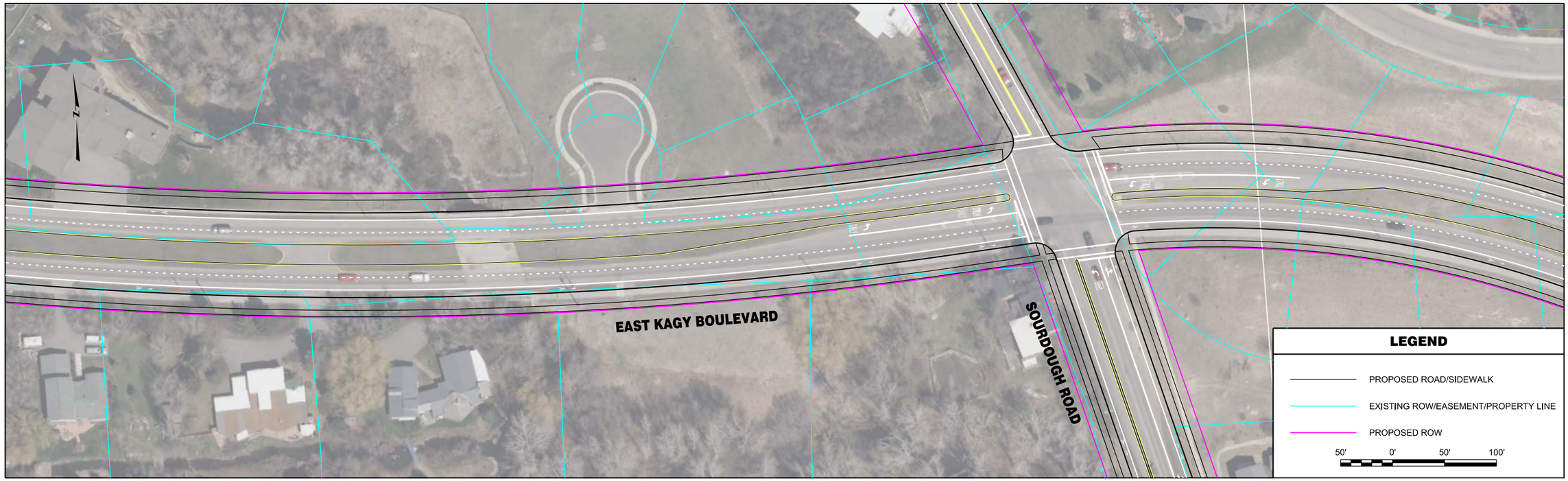


| | | | | | | | |
|---|---|---|---|---|---|---|---|
| RPA ROBERT PECCIA & ASSOCIATES<br>CIVIL ENGINEERING \| PLANNING \| SURVEYING \| LANDSCAPE ARCHITECTURE | ...\15602RDPLNZJ3.dgn<br>1/26/2017<br>3:09:59 PM shane | PROJECT NO.<br>DESIGNED BY<br>REVIEWED BY<br>CHECKED BY | PRELIMINARY NOT FOR CONSTRUCTION | *Bozeman, Montana* | PROJECT TITLE | **BOZEMAN CITYWIDE STRIPING PLAN** | SHEET TITLE **EAST KAGY BOULEVARD STRIPING PLAN** |

Copyright 1/26/2017 © Robert Peccia & Associates

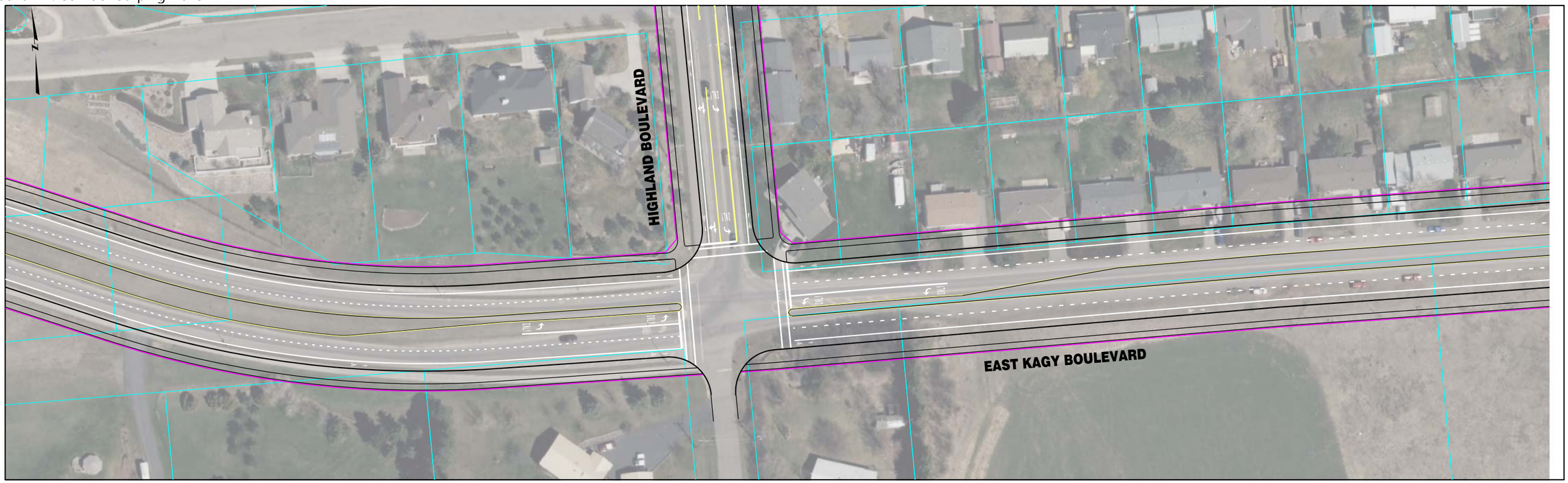

| | | | | | | | |
|---|---|---|---|---|---|---|---|
| RPA ROBERT PECCIA & ASSOCIATES<br>CIVIL ENGINEERING \| PLANNING \| SURVEYING \| LANDSCAPE ARCHITECTURE | ...\15602RDPLNZJ3.dgn<br>1/26/2017<br>3:10:06 PM shane | PROJECT NO.<br>DESIGNED BY<br>REVIEWED BY<br>CHECKED BY | PRELIMINARY NOT FOR CONSTRUCTION | *Bozeman, Montana* | PROJECT TITLE | **BOZEMAN CITYWIDE STRIPING PLAN** | SHEET TITLE **EAST KAGY BOULEVARD STRIPING PLAN** |

Copyright 1/26/2017 © Robert Peccia & Associates

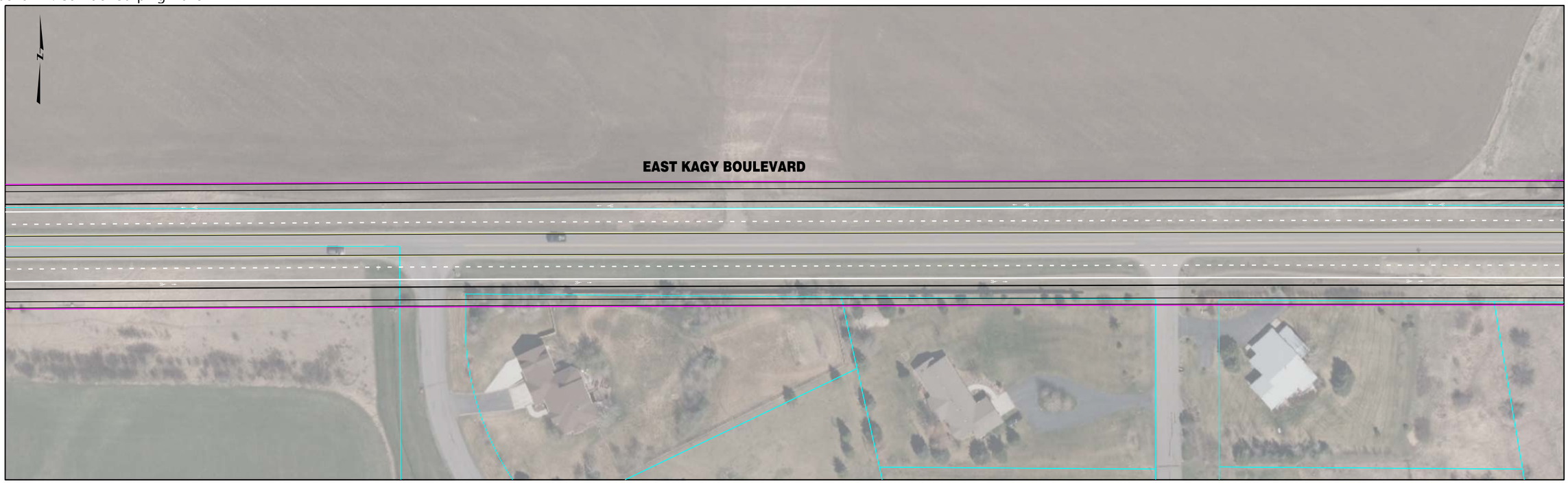


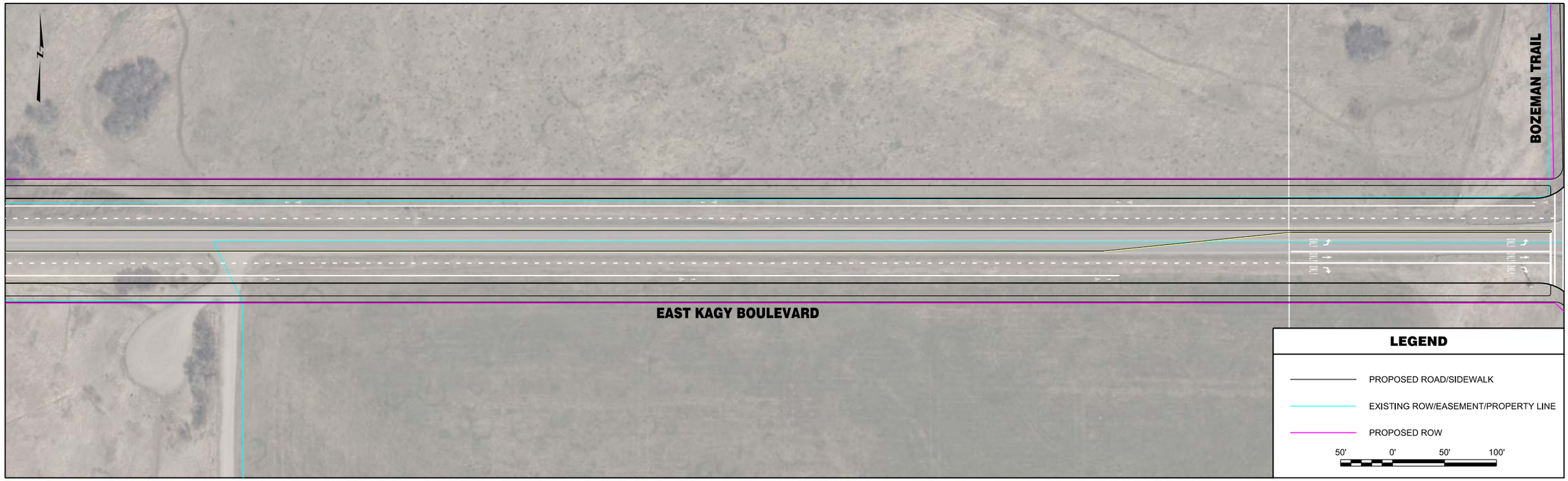


| | | | | | | | |
|---|---|---|---|---|---|---|---|
| RPA ROBERT PECCIA & ASSOCIATES<br>CIVIL ENGINEERING \| PLANNING \| SURVEYING \| LANDSCAPE ARCHITECTURE | ...\15602RDPLNZJ3.dgn<br>1/26/2017<br>3:11:52 PM shane | PROJECT NO.<br>DESIGNED BY<br>REVIEWED BY<br>CHECKED BY | PRELIMINARY NOT FOR CONSTRUCTION | *Bozeman, Montana* | PROJECT TITLE | **BOZEMAN CITYWIDE STRIPING PLAN** | SHEET TITLE **EAST KAGY BOULEVARD STRIPING PLAN** |

Copyright 1/26/2017 © Robert Peccia & Associates

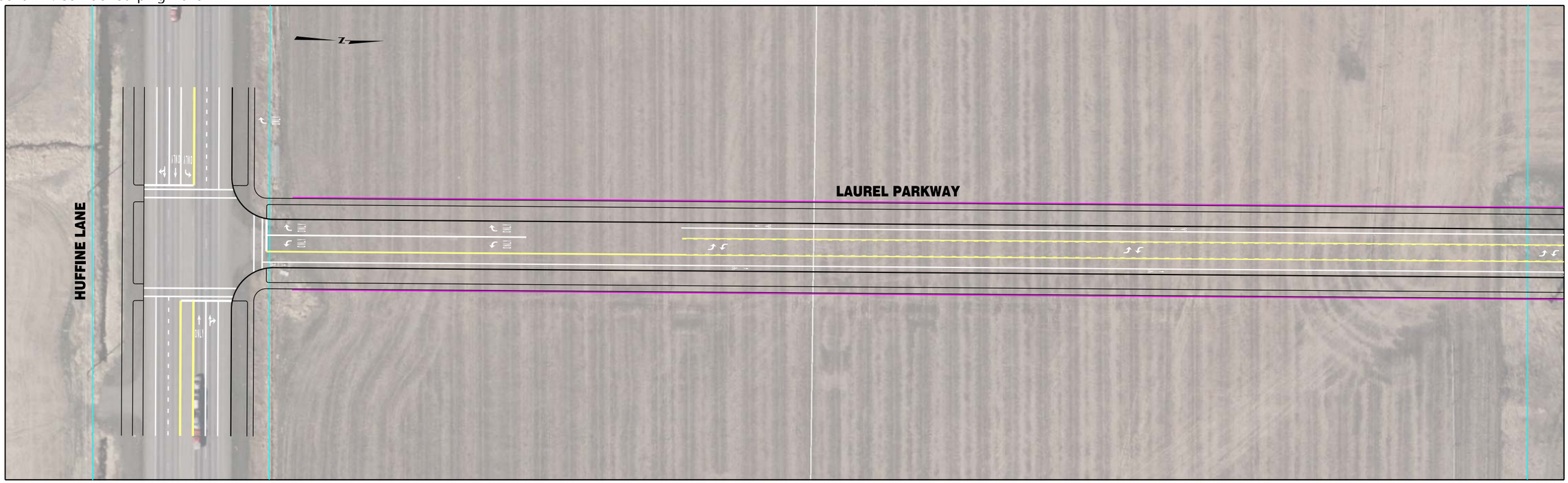


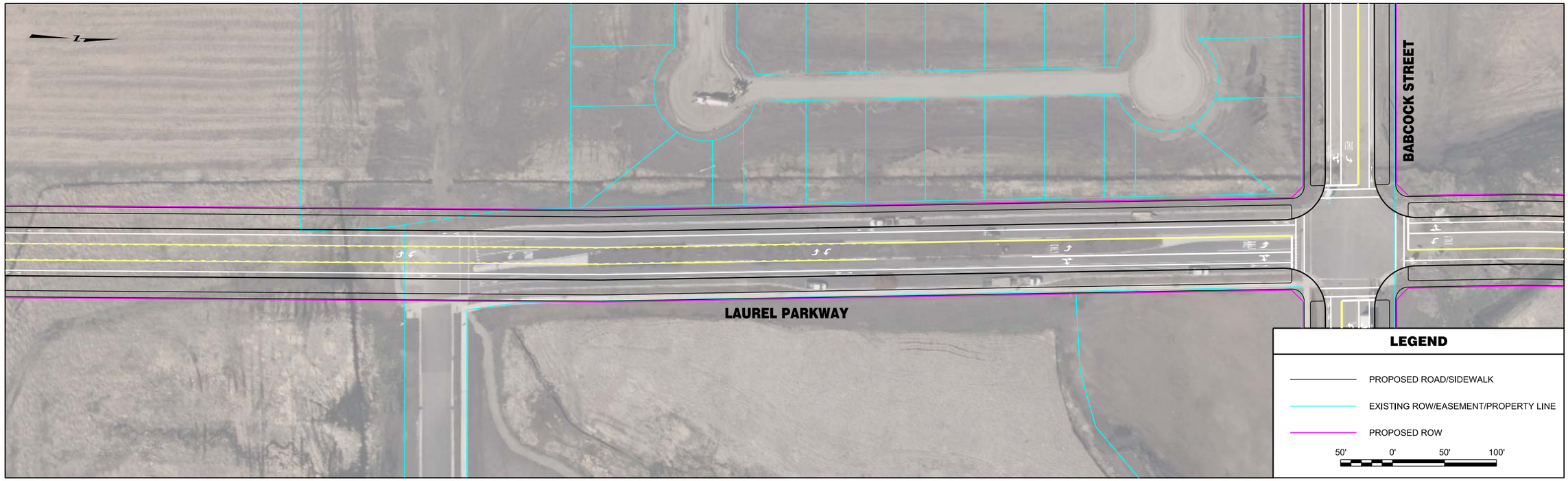


| | | | | | | | |
|---|---|---|---|---|---|---|---|
| RPA ROBERT PECCIA & ASSOCIATES<br>CIVIL ENGINEERING \| PLANNING \| SURVEYING \| LANDSCAPE ARCHITECTURE | ...\15602RDPLNZGG1.dgn<br>1/26/2017<br>3:07:45 PM shane | PROJECT NO.<br>DESIGNED BY<br>REVIEWED BY<br>CHECKED BY | PRELIMINARY NOT FOR CONSTRUCTION | *Bozeman, Montana* | PROJECT TITLE | **BOZEMAN CITYWIDE STRIPING PLAN** | SHEET TITLE **LAUREL PARKWAY STRIPING PLAN** |

Copyright 1/26/2017 © Robert Peccia & Associates

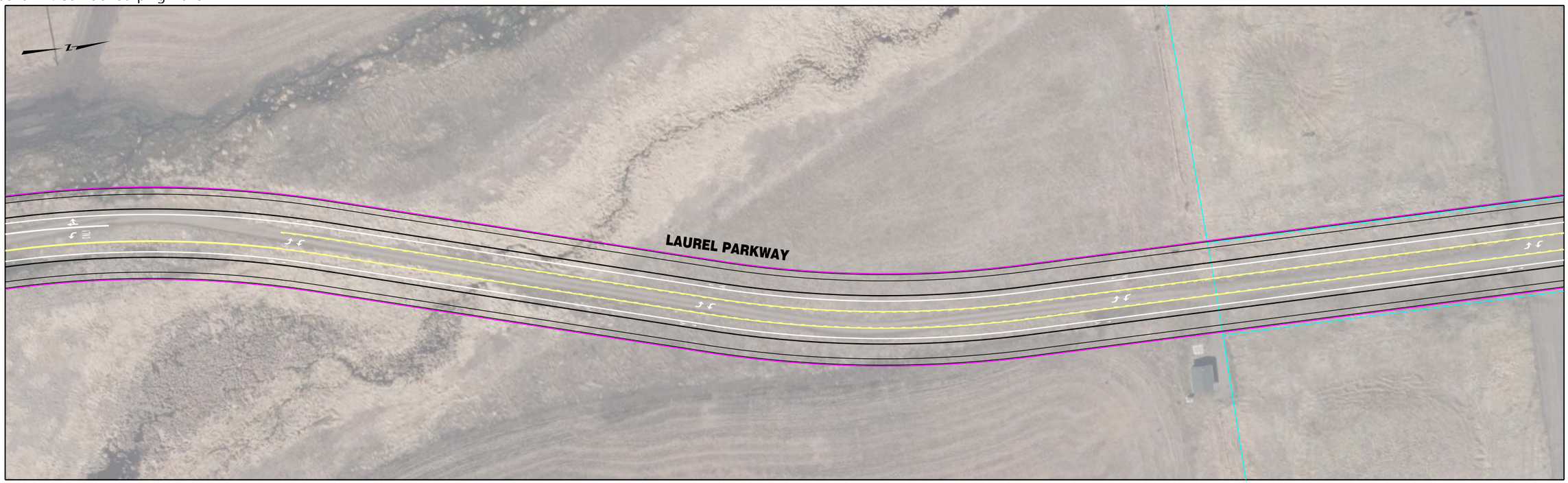


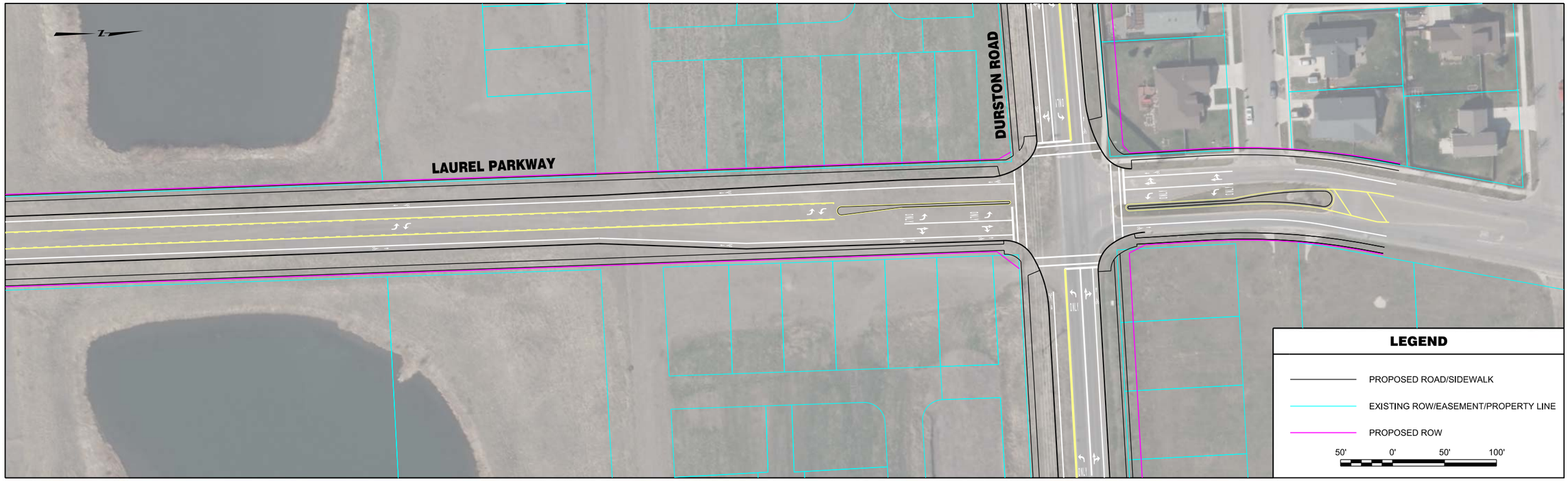


| | | | | | | | |
|---|---|---|---|---|---|---|---|
| RPA ROBERT PECCIA & ASSOCIATES<br>CIVIL ENGINEERING \| PLANNING \| SURVEYING \| LANDSCAPE ARCHITECTURE | ...\15602RDPLNZGG1.dgn<br>1/26/2017<br>3:07:51 PM shane | PROJECT NO.<br>DESIGNED BY<br>REVIEWED BY<br>CHECKED BY | PRELIMINARY NOT FOR CONSTRUCTION | *Bozeman, Montana* | PROJECT TITLE | **BOZEMAN CITYWIDE STRIPING PLAN** | SHEET TITLE **LAUREL PARKWAY STRIPING PLAN** |

Copyright 1/26/2017 © Robert Peccia & Associates

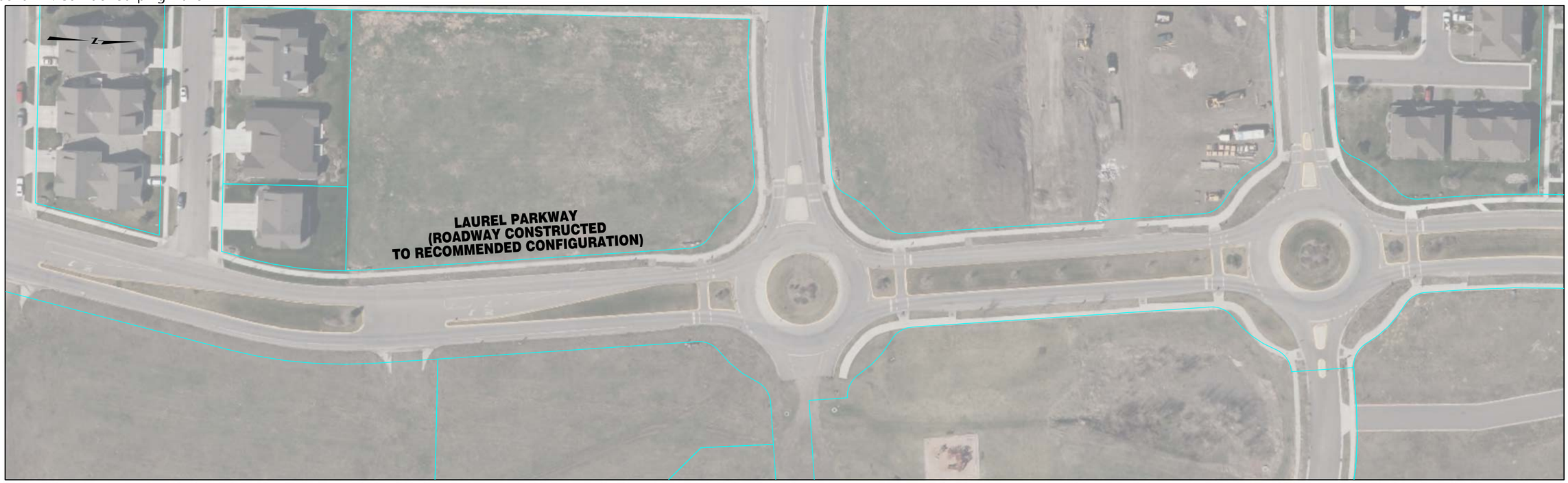


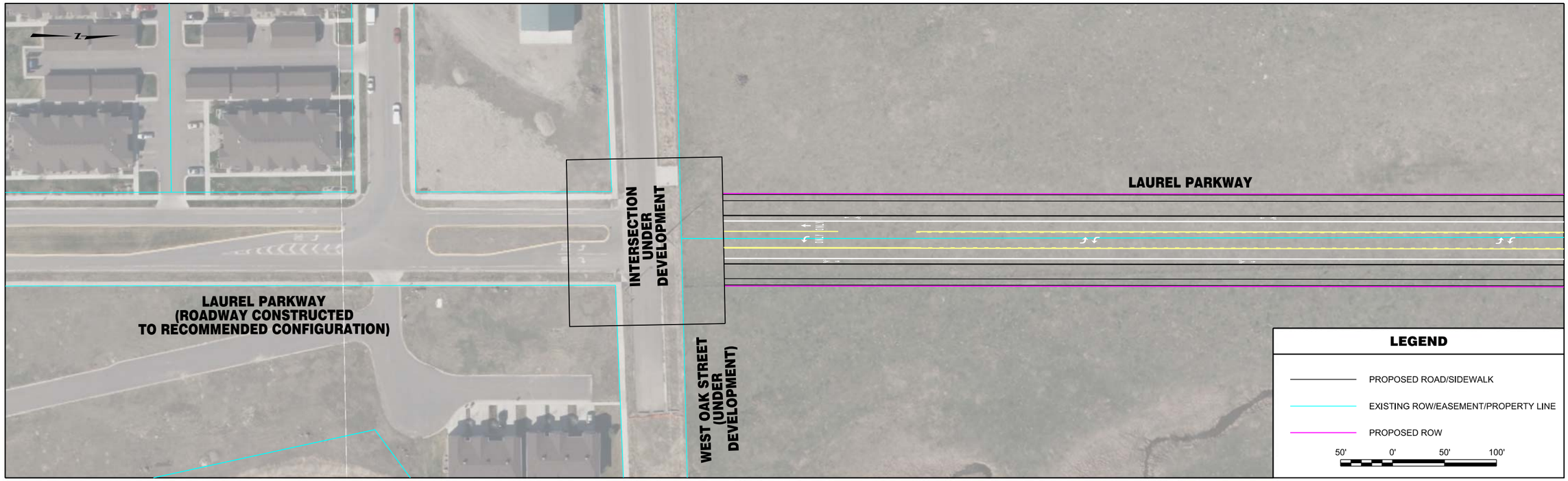


| | | | | | | | |
|---|---|---|---|---|---|---|---|
| RPA ROBERT PECCIA & ASSOCIATES<br>CIVIL ENGINEERING \| PLANNING \| SURVEYING \| LANDSCAPE ARCHITECTURE | ...\15602RDPLNZGG1.dgn<br>1/26/2017<br>3:07:58 PM shane | PROJECT NO.<br>DESIGNED BY<br>REVIEWED BY<br>CHECKED BY | PRELIMINARY NOT FOR CONSTRUCTION | *Bozeman, Montana* | PROJECT TITLE | **BOZEMAN CITYWIDE STRIPING PLAN** | SHEET TITLE **LAUREL PARKWAY STRIPING PLAN** |

Copyright 1/26/2017 © Robert Peccia & Associates

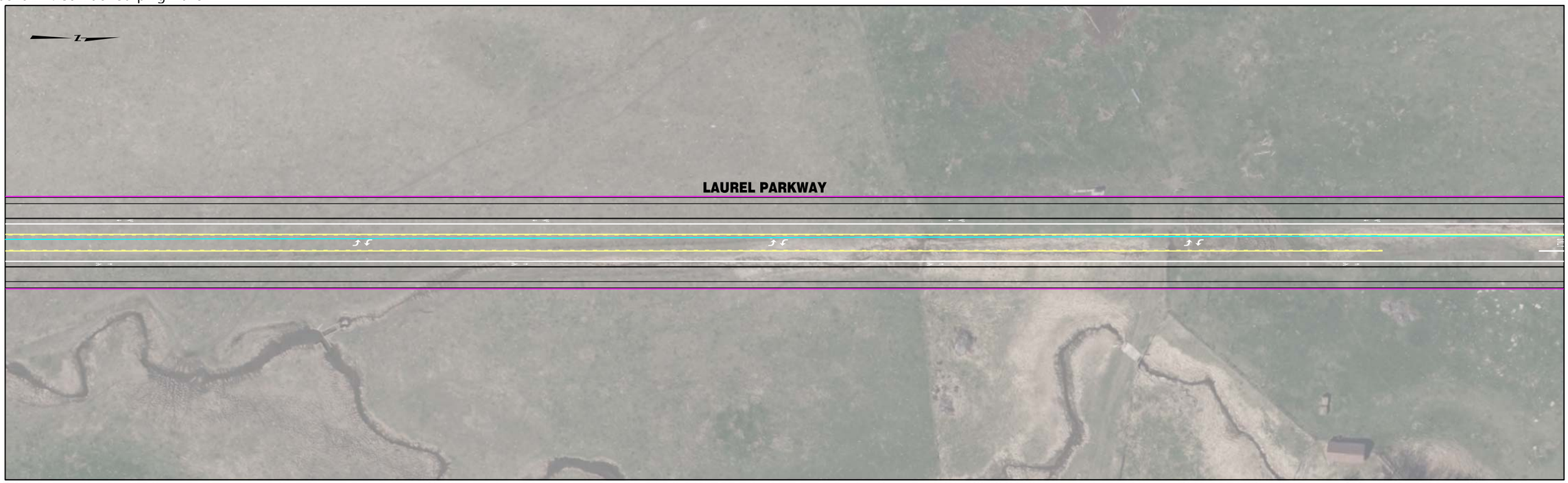

| | | | | | | | |
|---|---|---|---|---|---|---|---|
| ROBERT PECCIA & ASSOCIATES<br>CIVIL ENGINEERING \| PLANNING \| SURVEYING \| LANDSCAPE ARCHITECTURE | ...\15602RDPLNZGG2.dgn<br>1/26/2017<br>3:08:04 PM shane | PROJECT NO.<br>DESIGNED BY<br>REVIEWED BY<br>CHECKED BY | PRELIMINARY NOT FOR CONSTRUCTION | *Bozeman, Montana* | PROJECT TITLE | **BOZEMAN CITYWIDE STRIPING PLAN** | SHEET TITLE **LAUREL PARKWAY STRIPING PLAN** |

Copyright 1/26/2017 © Robert Peccia & Associates

| | | | | | | | |
|---|---|---|---|---|---|---|---|
| RPA ROBERT PECCIA & ASSOCIATES<br>CIVIL ENGINEERING \| PLANNING \| SURVEYING \| LANDSCAPE ARCHITECTURE | ...\15602RDPLNZGG2.dgn<br>1/26/2017<br>3:08:11 PM shane | PROJECT NO.<br>DESIGNED BY<br>REVIEWED BY<br>CHECKED BY | PRELIMINARY NOT FOR CONSTRUCTION | *Bozeman, Montana* | PROJECT TITLE | **BOZEMAN CITYWIDE STRIPING PLAN** | SHEET TITLE **LAUREL PARKWAY STRIPING PLAN** |

Copyright 1/26/2017 © Robert Peccia & Associates

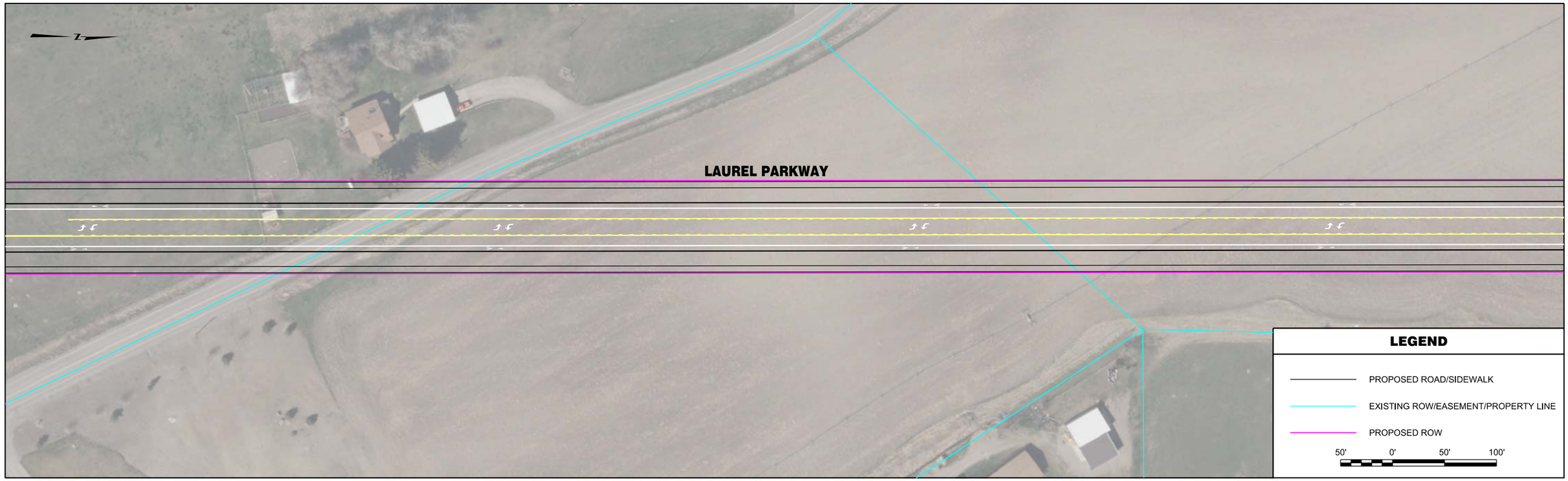


| | | | | | | | |
|---|---|---|---|---|---|---|---|
| RPA ROBERT PECCIA & ASSOCIATES<br>CIVIL ENGINEERING \| PLANNING \| SURVEYING \| LANDSCAPE ARCHITECTURE | ...\15602RDPLNZGG2.dgn<br>1/26/2017<br>3:08:17 PM shane | PROJECT NO.<br>DESIGNED BY<br>REVIEWED BY<br>CHECKED BY | PRELIMINARY NOT FOR CONSTRUCTION | *Bozeman, Montana* | PROJECT TITLE | **BOZEMAN CITYWIDE STRIPING PLAN** | SHEET TITLE **LAUREL PARKWAY STRIPING PLAN** |

© Robert Peccia & Associates
Copyright 1/26/2017

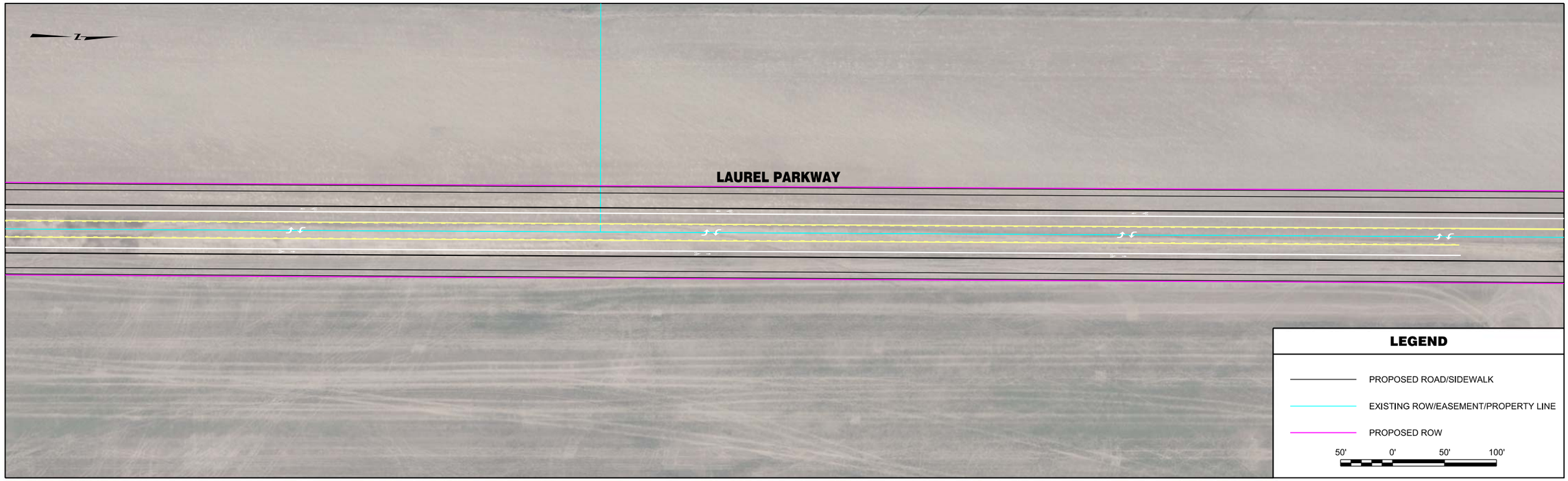


| | | | | | | | |
|---|---|---|---|---|---|---|---|
| RPA ROBERT PECCIA & ASSOCIATES<br>CIVIL ENGINEERING \| PLANNING \| SURVEYING \| LANDSCAPE ARCHITECTURE | ...\15602RDPLNZGG3.dgn<br>1/26/2017<br>3:08:25 PM shane | PROJECT NO.<br>DESIGNED BY<br>REVIEWED BY<br>CHECKED BY | PRELIMINARY NOT FOR CONSTRUCTION | *Bozeman, Montana* | PROJECT TITLE | **BOZEMAN CITYWIDE STRIPING PLAN** | SHEET TITLE **LAUREL PARKWAY STRIPING PLAN** |

Copyright 1/26/2017 © Robert Peccia & Associates

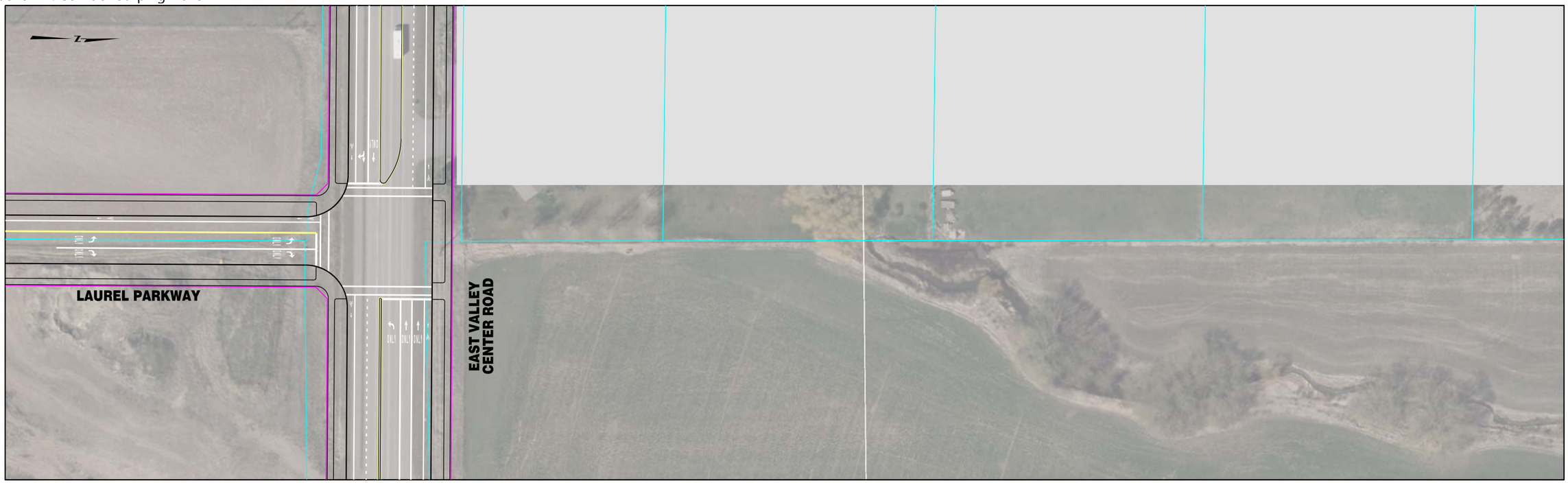


**INTENTIONALLY LEFT BLANK**

**LEGEND**

- PROPOSED ROAD/SIDEWALK
- EXISTING ROW/EASEMENT/PROPERTY LINE
- PROPOSED ROW

50' 0' 50' 100'

| | | | | | | | |
|---|---|---|---|---|---|---|---|
| RPA ROBERT PECCIA & ASSOCIATES<br>CIVIL ENGINEERING \| PLANNING \| SURVEYING \| LANDSCAPE ARCHITECTURE | ...\15602RDPLNZGG3.dgn<br>1/26/2017<br>3:08:32 PM shane | PROJECT NO.<br>DESIGNED BY<br>REVIEWED BY<br>CHECKED BY | PRELIMINARY NOT FOR CONSTRUCTION | *Bozeman, Montana* | PROJECT TITLE | **BOZEMAN CITYWIDE STRIPING PLAN** | SHEET TITLE **LAUREL PARKWAY STRIPING PLAN** |

Copyright 1/26/2017 © Robert Peccia & Associates

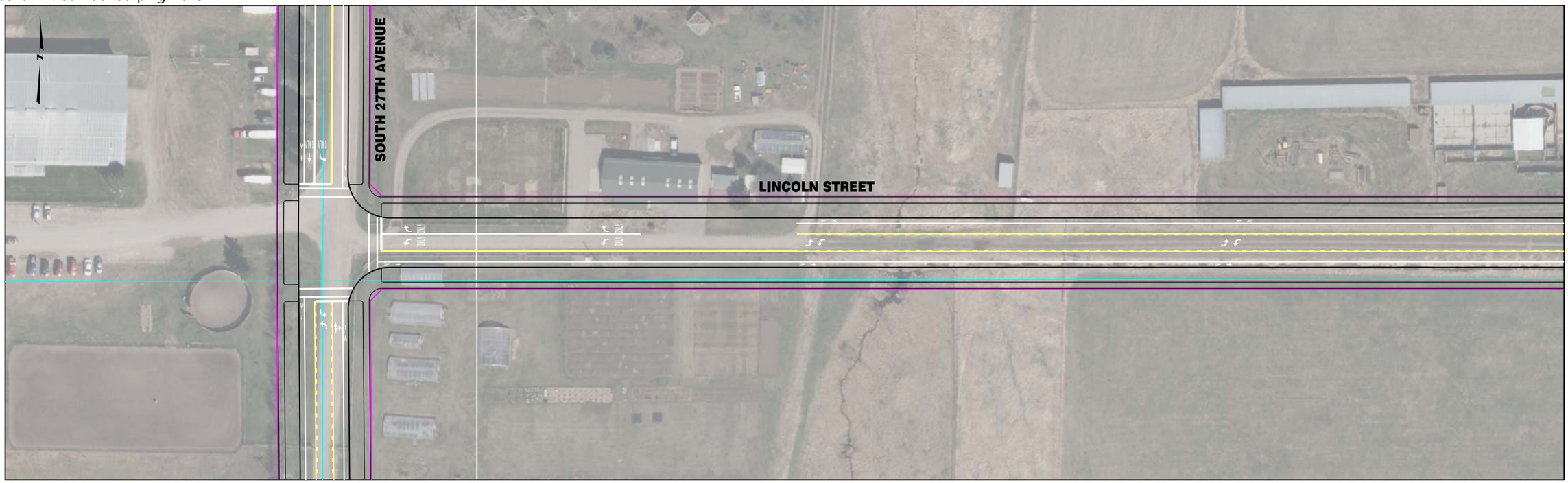


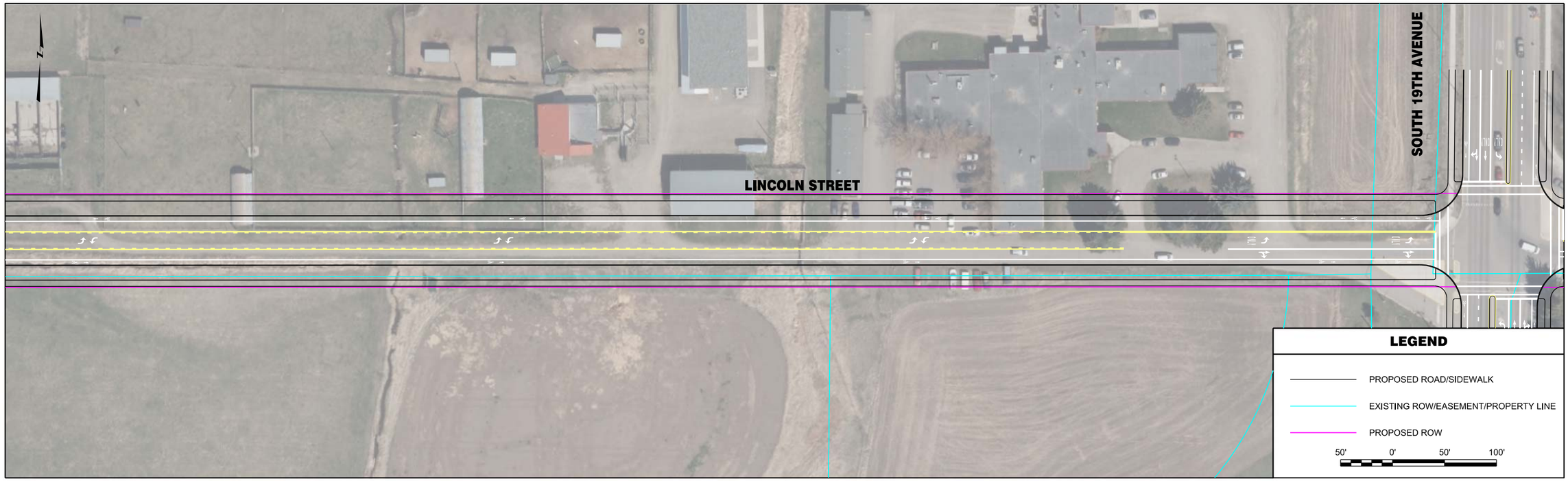


| | | | | | | | |
|---|---|---|---|---|---|---|---|
| RPA ROBERT PECCIA & ASSOCIATES<br>CIVIL ENGINEERING \| PLANNING \| SURVEYING \| LANDSCAPE ARCHITECTURE | ...\DD-Lincoln\15602RDPLNZDD1.dwg<br>1/26/2017<br>3:05:11 PM shane | PROJECT NO.<br>DESIGNED BY<br>REVIEWED BY<br>CHECKED BY | PRELIMINARY NOT FOR CONSTRUCTION | *Bozeman, Montana* | PROJECT TITLE | **BOZEMAN CITYWIDE STRIPING PLAN** | SHEET TITLE **LINCOLN STREET STRIPING PLAN** |

Copyright 1/26/2017 © Robert Peccia & Associates

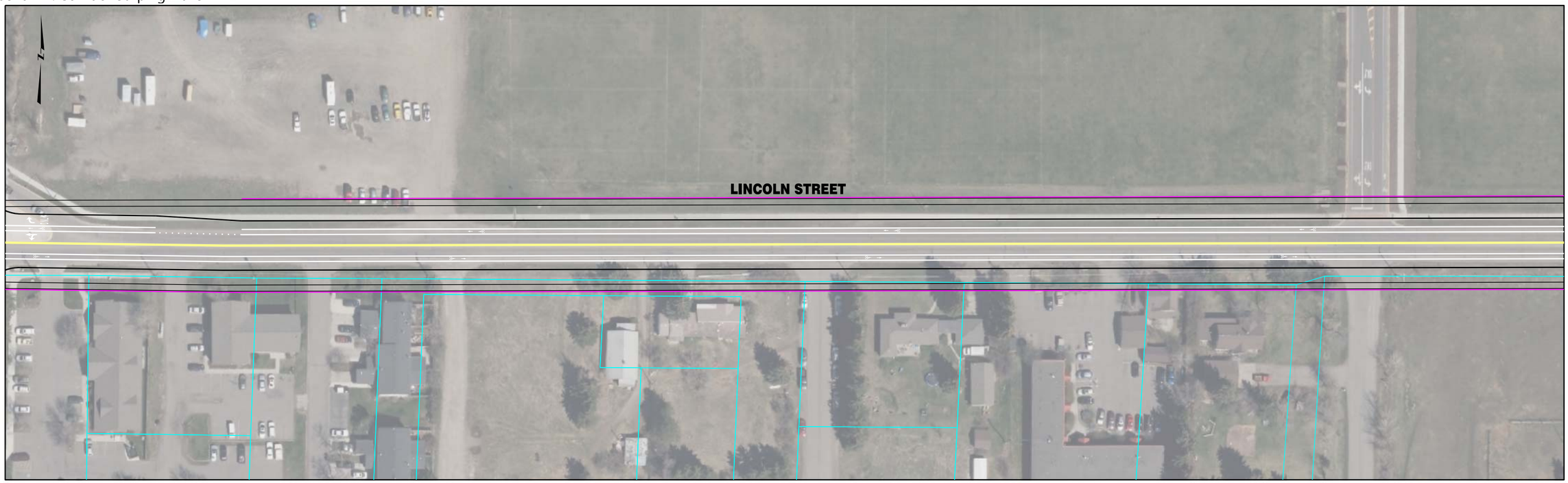


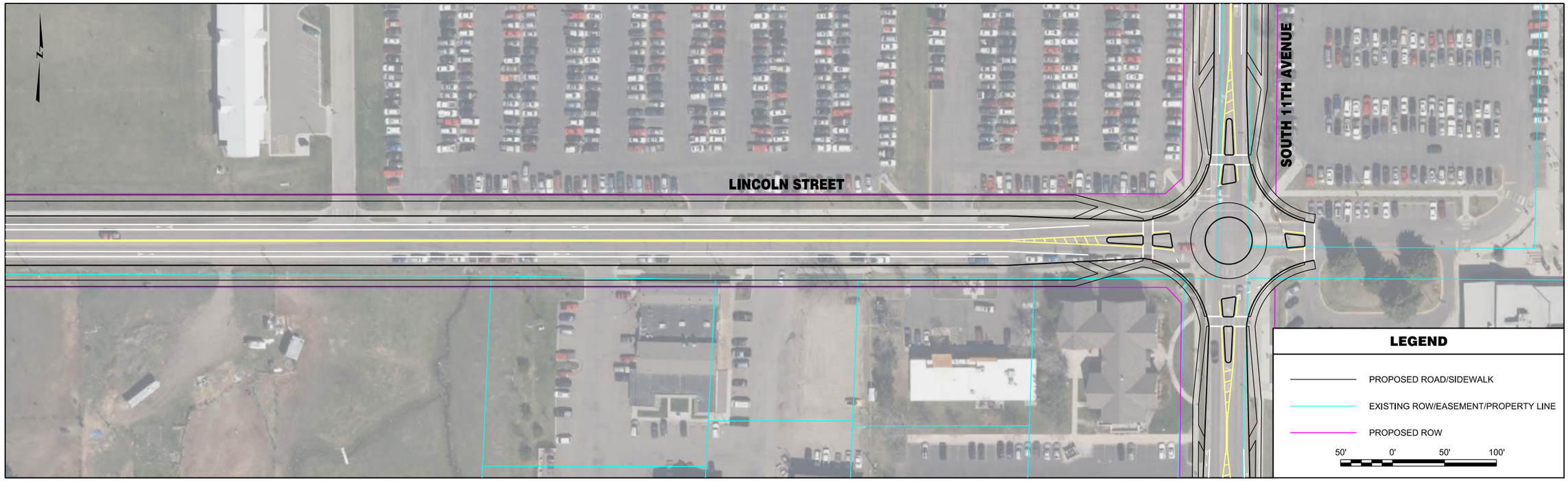


| | | | | | | | |
|---|---|---|---|---|---|---|---|
| RPA ROBERT PECCIA & ASSOCIATES<br>CIVIL ENGINEERING \| PLANNING \| SURVEYING \| LANDSCAPE ARCHITECTURE | ...\DD-Lincoln\15602RDPLNZDD1.dwg<br>1/26/2017<br>3:07:02 PM shane | PROJECT NO.<br>DESIGNED BY<br>REVIEWED BY<br>CHECKED BY | PRELIMINARY NOT FOR CONSTRUCTION | *Bozeman, Montana* | PROJECT TITLE | **BOZEMAN CITYWIDE STRIPING PLAN** | SHEET TITLE **LINCOLN STREET STRIPING PLAN** |

Copyright 1/26/2017 © Robert Peccia & Associates

Appendix K: Corridor Striping Plans

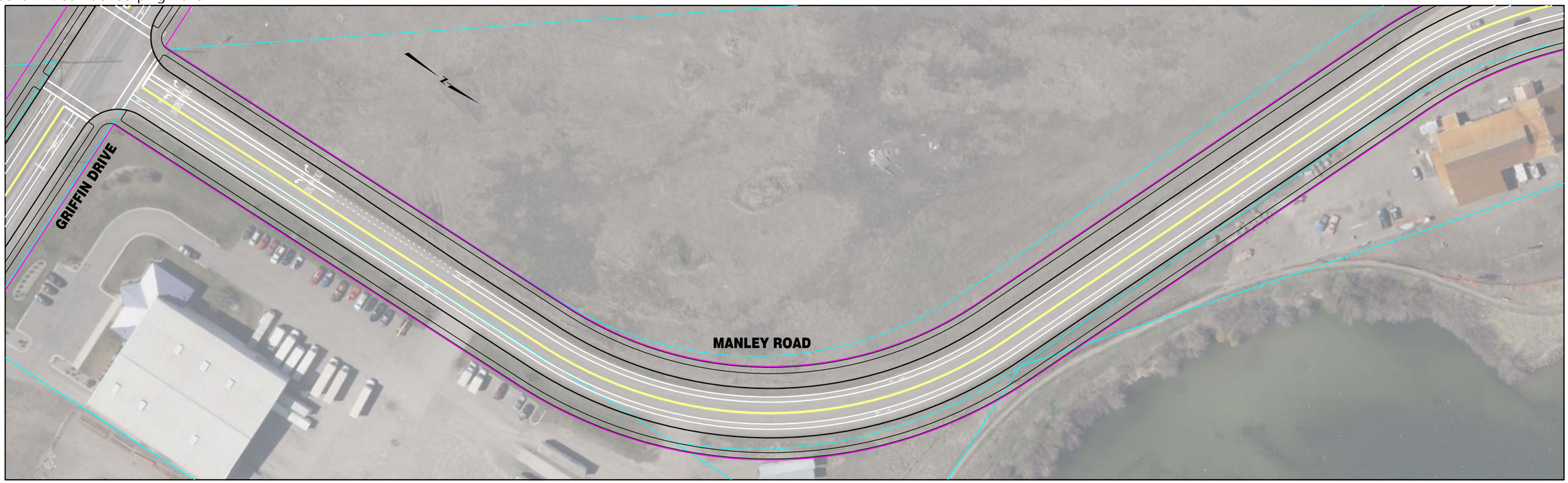

| | | | | | | | |
|---|---|---|---|---|---|---|---|
| RPA ROBERT PECCIA & ASSOCIATES<br>CIVIL ENGINEERING \| PLANNING \| SURVEYING \| LANDSCAPE ARCHITECTURE | ...\RR-Manley\15602RDPLNZRR1.dwg<br>1/26/2017<br>3:03:42 PM shane | PROJECT NO.<br>DESIGNED BY<br>REVIEWED BY<br>CHECKED BY | PRELIMINARY NOT FOR CONSTRUCTION | *Bozeman, Montana* | PROJECT TITLE | **BOZEMAN CITYWIDE STRIPING PLAN** | SHEET TITLE **MANLEY ROAD STRIPING PLAN** |

Copyright 1/26/2017 © Robert Peccia & Associates

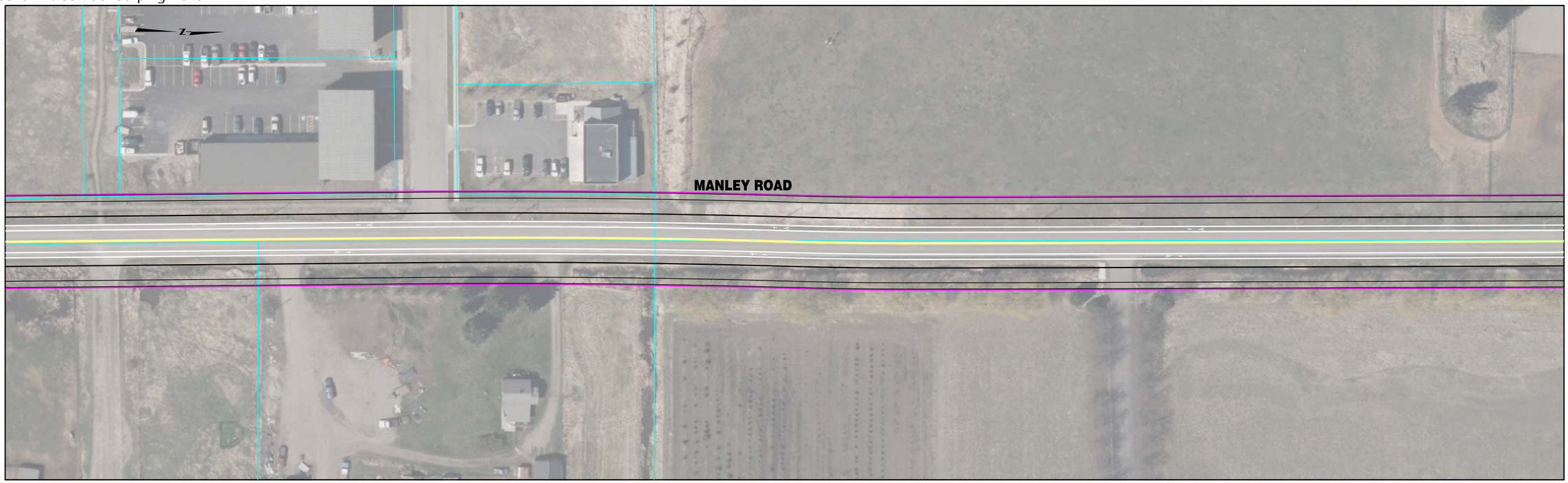


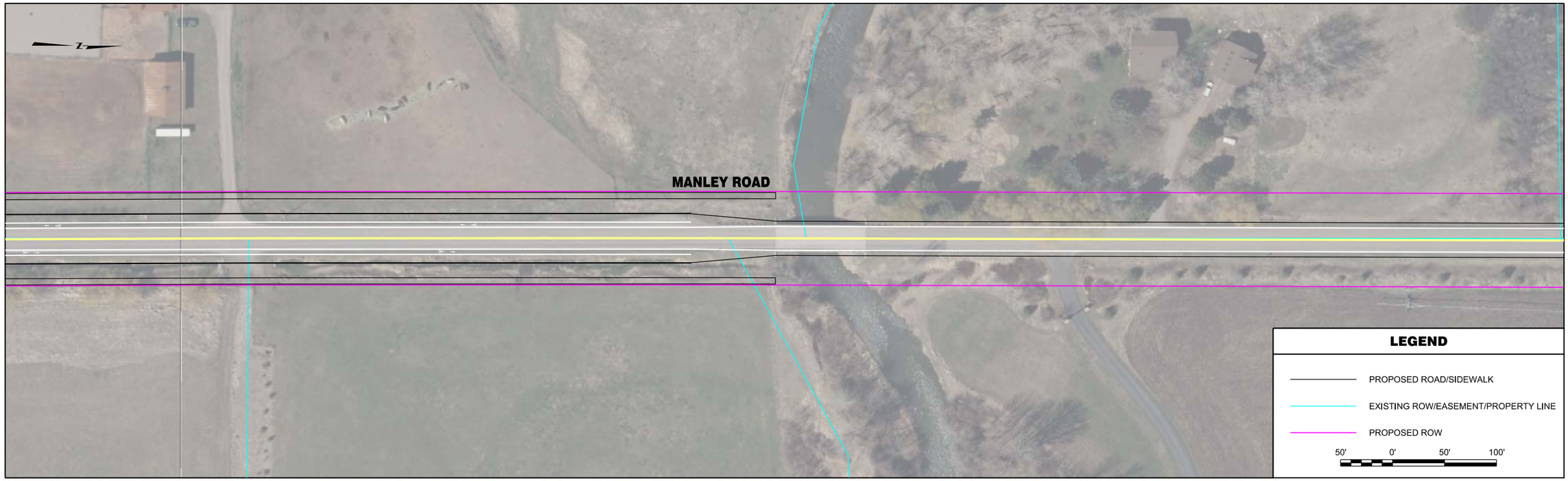


| | | | | | | | |
|---|---|---|---|---|---|---|---|
| ROBERT PECCIA & ASSOCIATES<br>CIVIL ENGINEERING \| PLANNING \| SURVEYING \| LANDSCAPE ARCHITECTURE | ...\RR-Manley\15602RDPLNZRR1.dwg<br>1/26/2017<br>3:03:49 PM shane | PROJECT NO.<br>DESIGNED BY<br>REVIEWED BY<br>CHECKED BY | PRELIMINARY NOT FOR CONSTRUCTION | *Bozeman, Montana* | PROJECT TITLE | **BOZEMAN CITYWIDE STRIPING PLAN** | SHEET TITLE **MANLEY ROAD STRIPING PLAN** |

© Robert Peccia & Associates
Copyright 1/26/2017

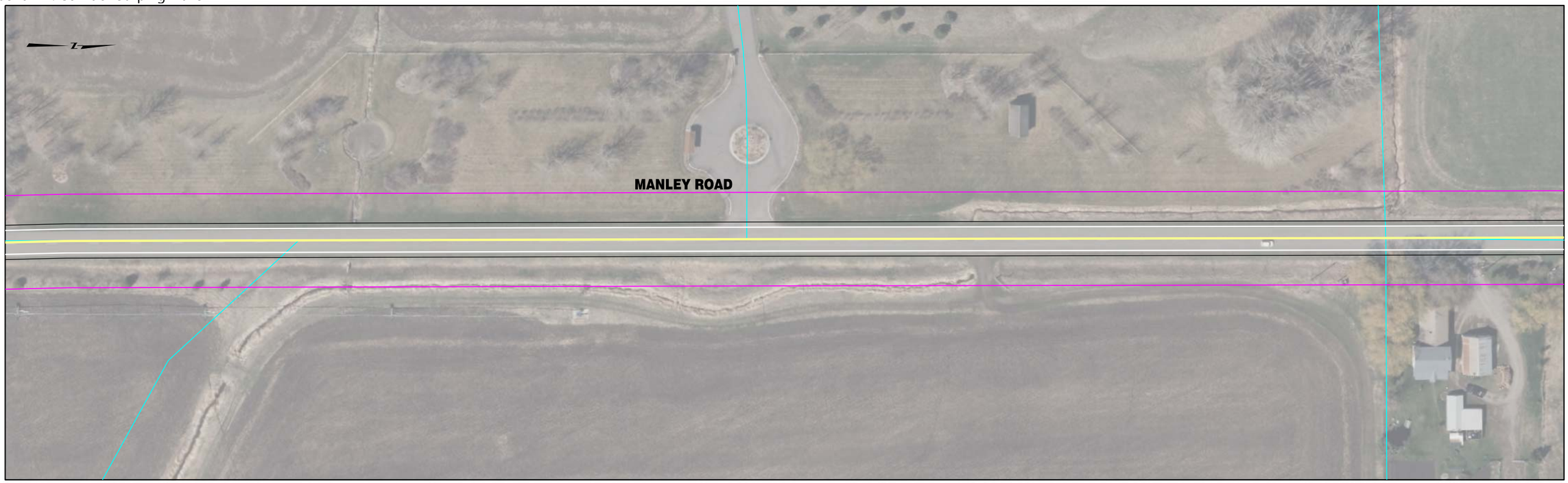


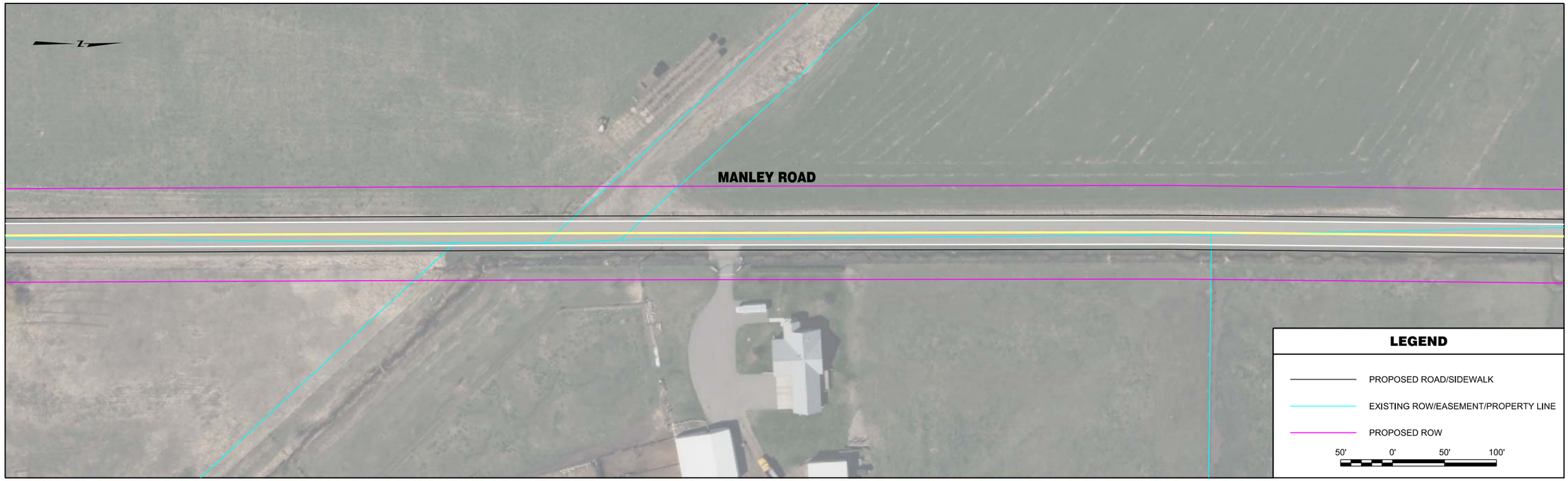


| | | | | | | | |
|---|---|---|---|---|---|---|---|
| RPA ROBERT PECCIA & ASSOCIATES<br>CIVIL ENGINEERING \| PLANNING \| SURVEYING \| LANDSCAPE ARCHITECTURE | ...\RR-Manley\15602RDPLNZRR1.dwg<br>1/26/2017<br>3:04:01 PM shane | PROJECT NO.<br>DESIGNED BY<br>REVIEWED BY<br>CHECKED BY | PRELIMINARY NOT FOR CONSTRUCTION | *Bozeman, Montana* | PROJECT TITLE | **BOZEMAN CITYWIDE STRIPING PLAN** | SHEET TITLE **MANLEY ROAD STRIPING PLAN** |

Copyright 1/26/2017 © Robert Peccia & Associates

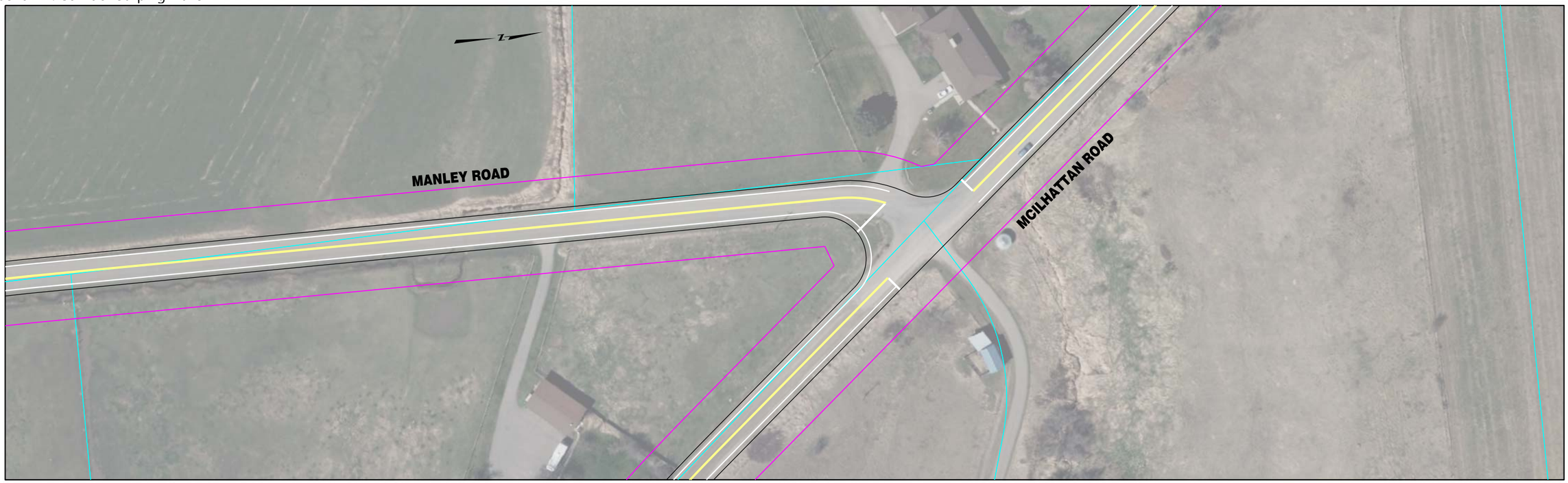


**INTENTIONALLY LEFT BLANK**

**LEGEND**

- PROPOSED ROAD/SIDEWALK
- EXISTING ROW/EASEMENT/PROPERTY LINE
- PROPOSED ROW

50' 0' 50' 100'

| | | | | | | | |
|---|---|---|---|---|---|---|---|
| RPA ROBERT PECCIA & ASSOCIATES<br>CIVIL ENGINEERING \| PLANNING \| SURVEYING \| LANDSCAPE ARCHITECTURE | ...\RR-Manley\15602RDPLNZRR2.dwg<br>1/26/2017<br>3:04:10 PM shane | PROJECT NO.<br>DESIGNED BY<br>REVIEWED BY<br>CHECKED BY | PRELIMINARY NOT FOR CONSTRUCTION | *Bozeman, Montana* | PROJECT TITLE | **BOZEMAN CITYWIDE STRIPING PLAN** | SHEET TITLE **MANLEY ROAD STRIPING PLAN** |

Copyright 1/26/2017 © Robert Peccia & Associates

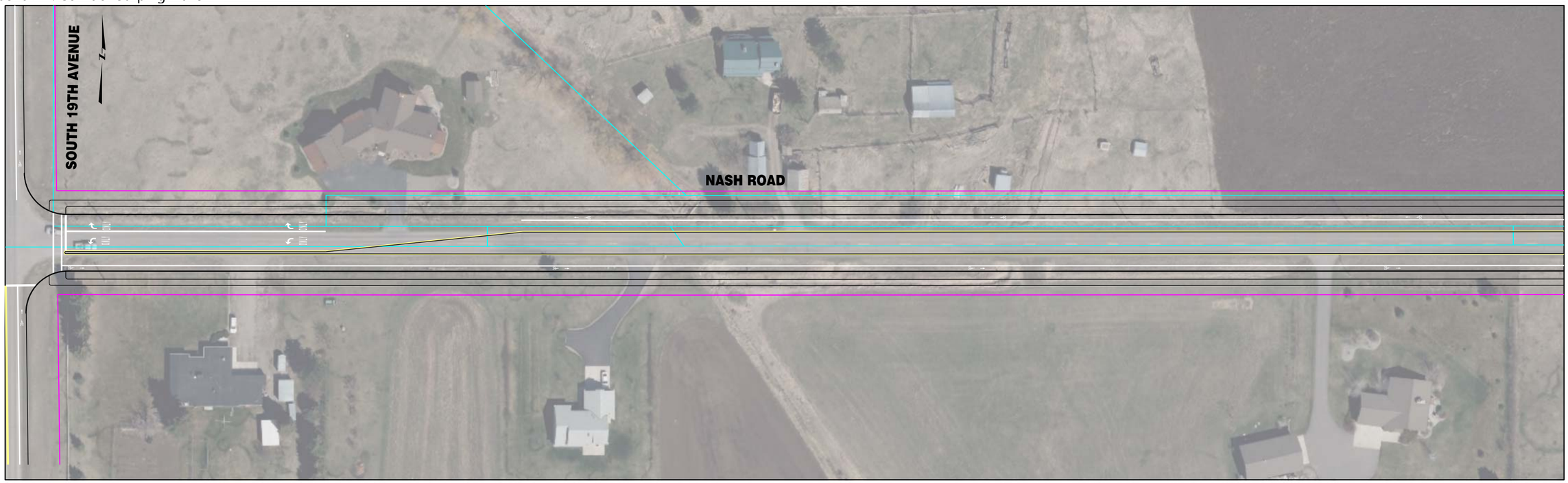


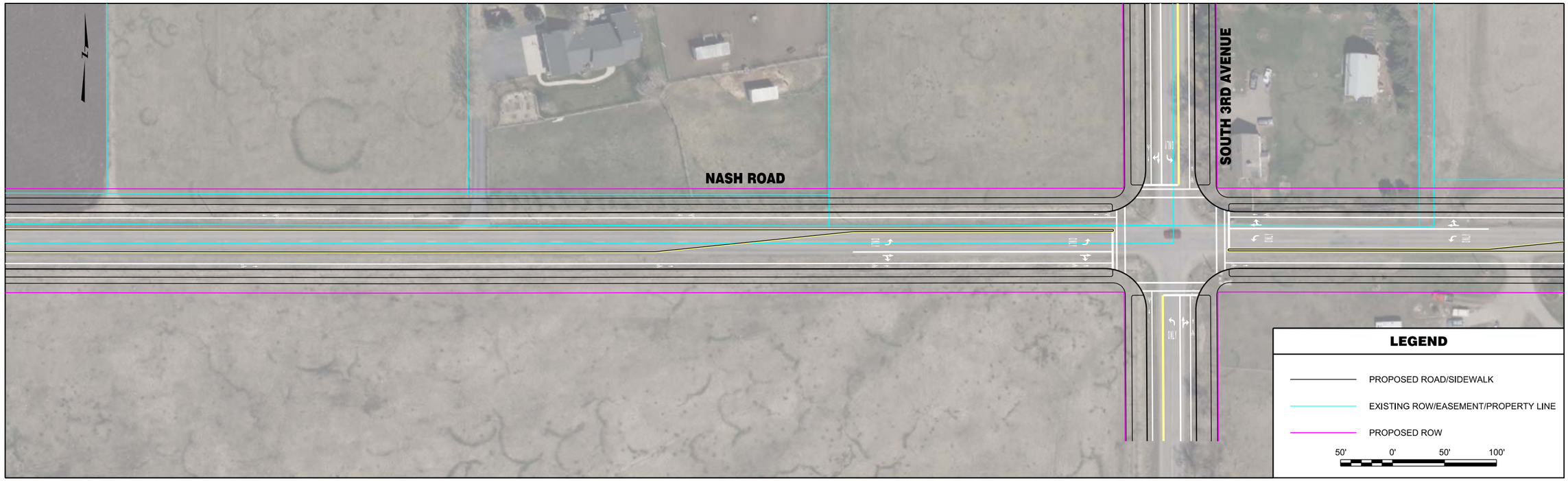


| | | | | | | | |
|---|---|---|---|---|---|---|---|
| RPA ROBERT PECCIA & ASSOCIATES<br>CIVIL ENGINEERING \| PLANNING \| SURVEYING \| LANDSCAPE ARCHITECTURE | ...\L-Nash\15602RDPLNZL1.dgn<br>1/26/2017<br>3:02:13 PM shane | PROJECT NO.<br>DESIGNED BY<br>REVIEWED BY<br>CHECKED BY | PRELIMINARY NOT FOR CONSTRUCTION | *Bozeman, Montana* | PROJECT TITLE | **BOZEMAN CITYWIDE STRIPING PLAN** | SHEET TITLE **NASH ROAD STRIPING PLAN** |

Copyright 1/26/2017 © Robert Peccia & Associates

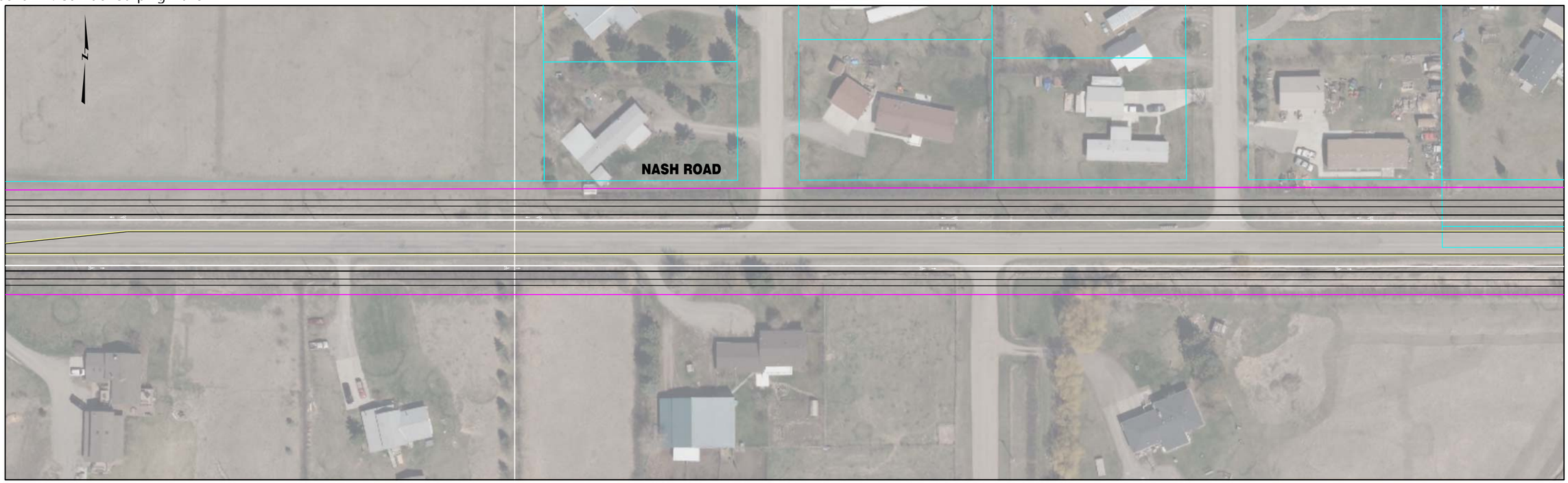


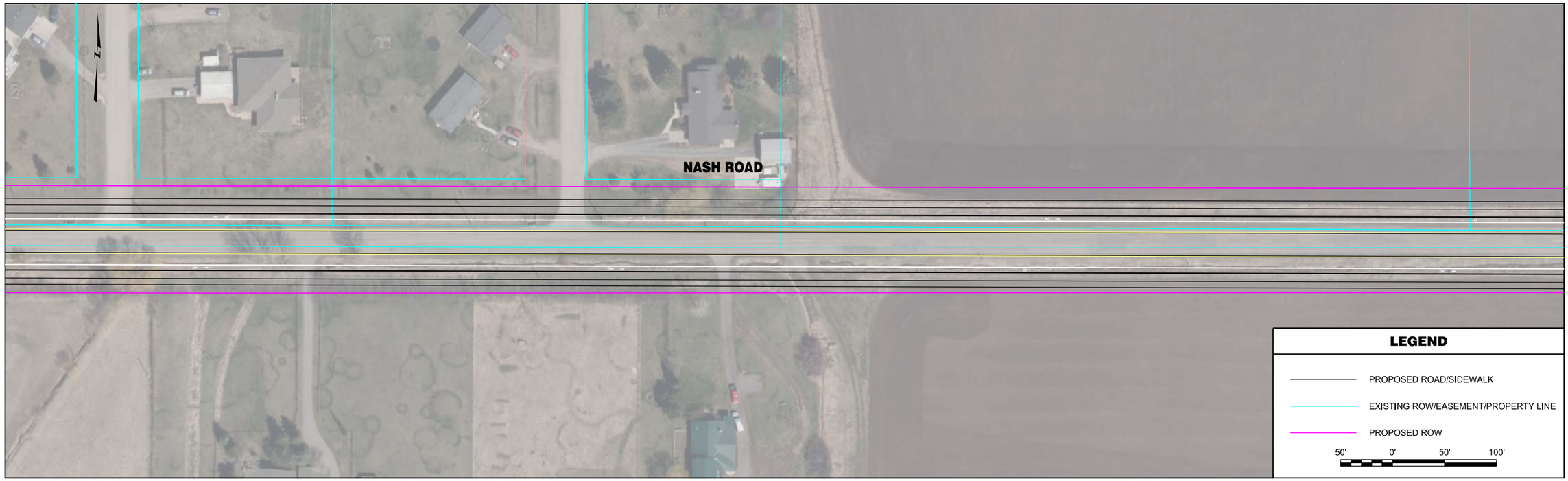


| | | | | | | | |
|---|---|---|---|---|---|---|---|
| RPA ROBERT PECCIA & ASSOCIATES<br>CIVIL ENGINEERING \| PLANNING \| SURVEYING \| LANDSCAPE ARCHITECTURE | ...\L-Nash\15602RDPLNZL1.dgn<br>1/26/2017<br>3:02:19 PM shane | PROJECT NO.<br>DESIGNED BY<br>REVIEWED BY<br>CHECKED BY | PRELIMINARY NOT FOR CONSTRUCTION | *Bozeman, Montana* | PROJECT TITLE | **BOZEMAN CITYWIDE STRIPING PLAN** | SHEET TITLE **NASH ROAD STRIPING PLAN** |

© Robert Peccia & Associates
Copyright 1/26/2017

| | | | | | | | |
|---|---|---|---|---|---|---|---|
| RPA ROBERT PECCIA & ASSOCIATES<br>CIVIL ENGINEERING \| PLANNING \| SURVEYING \| LANDSCAPE ARCHITECTURE | ...\L-Nash\15602RDPLNZL1.dgn<br>1/26/2017<br>3:02:28 PM shane | PROJECT NO.<br>DESIGNED BY<br>REVIEWED BY<br>CHECKED BY | PRELIMINARY NOT FOR CONSTRUCTION | *Bozeman, Montana* | PROJECT TITLE | **BOZEMAN CITYWIDE STRIPING PLAN** | SHEET TITLE **NASH ROAD STRIPING PLAN** |

Copyright 1/26/2017 © Robert Peccia & Associates

**INTENTIONALLY LEFT BLANK**

**LEGEND**

- PROPOSED ROAD/SIDEWALK
- EXISTING ROW/EASEMENT/PROPERTY LINE
- PROPOSED ROW

50' 0' 50' 100'

| | | | | | | | |
|---|---|---|---|---|---|---|---|
| RPA ROBERT PECCIA & ASSOCIATES<br>CIVIL ENGINEERING \| PLANNING \| SURVEYING \| LANDSCAPE ARCHITECTURE | ...\L-Nash\15602RDPLNZL2.dgn<br>1/26/2017<br>3:02:35 PM shane | PROJECT NO.<br>DESIGNED BY<br>REVIEWED BY<br>CHECKED BY | PRELIMINARY NOT FOR CONSTRUCTION | *Bozeman, Montana* | PROJECT TITLE | **BOZEMAN CITYWIDE STRIPING PLAN** | SHEET TITLE **NASH ROAD STRIPING PLAN** |

Copyright 1/26/2017 © Robert Peccia & Associates

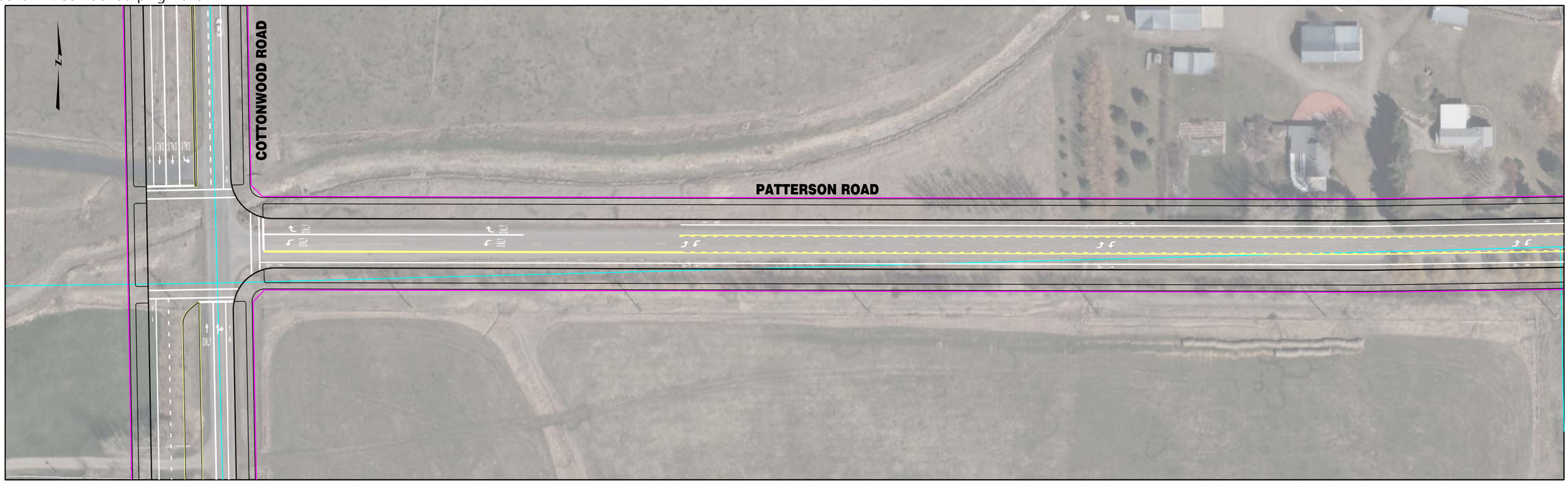


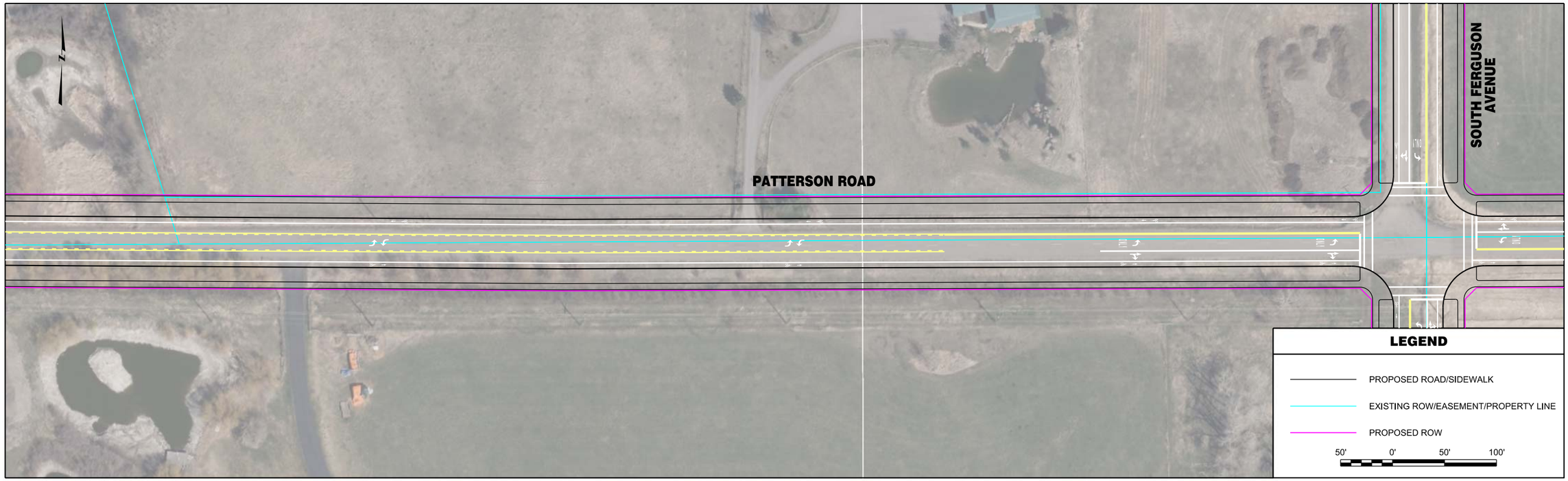


| | | | | | | | |
|---|---|---|---|---|---|---|---|
| RPA ROBERT PECCIA & ASSOCIATES<br>CIVIL ENGINEERING \| PLANNING \| SURVEYING \| LANDSCAPE ARCHITECTURE | ...\15602RDPLNZAA1.dgn<br>1/26/2017<br>2:58:55 PM shane | PROJECT NO.<br>DESIGNED BY<br>REVIEWED BY<br>CHECKED BY | PRELIMINARY NOT FOR CONSTRUCTION | *Bozeman, Montana* | PROJECT TITLE | **BOZEMAN CITYWIDE STRIPING PLAN** | SHEET TITLE **PATTERSON ROAD STRIPING PLAN** |

Copyright 1/26/2017 © Robert Peccia & Associates

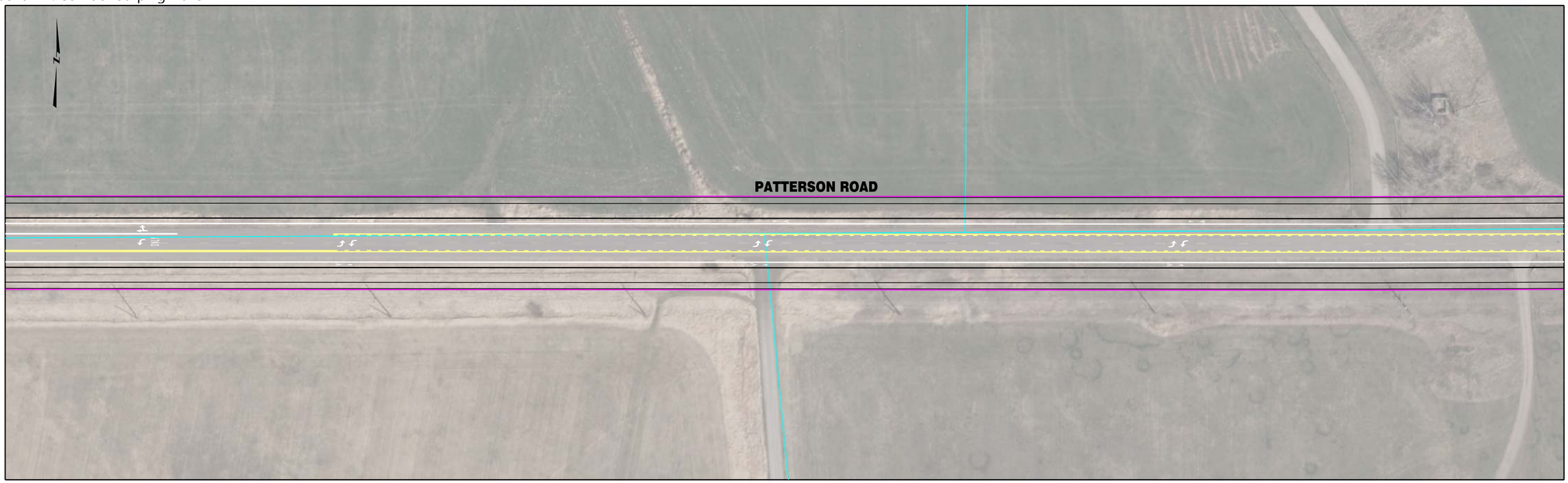

| | | | | | | | |
|---|---|---|---|---|---|---|---|
| RPA ROBERT PECCIA & ASSOCIATES<br>CIVIL ENGINEERING \| PLANNING \| SURVEYING \| LANDSCAPE ARCHITECTURE | ...\15602RDPLNZAA1.dgn<br>1/26/2017<br>2:56:31 PM shane | PROJECT NO.<br>DESIGNED BY<br>REVIEWED BY<br>CHECKED BY | PRELIMINARY NOT FOR CONSTRUCTION | *Bozeman, Montana* | PROJECT TITLE | **BOZEMAN CITYWIDE STRIPING PLAN** | SHEET TITLE **PATTERSON ROAD STRIPING PLAN** |

Copyright 1/26/2017 © Robert Peccia & Associates

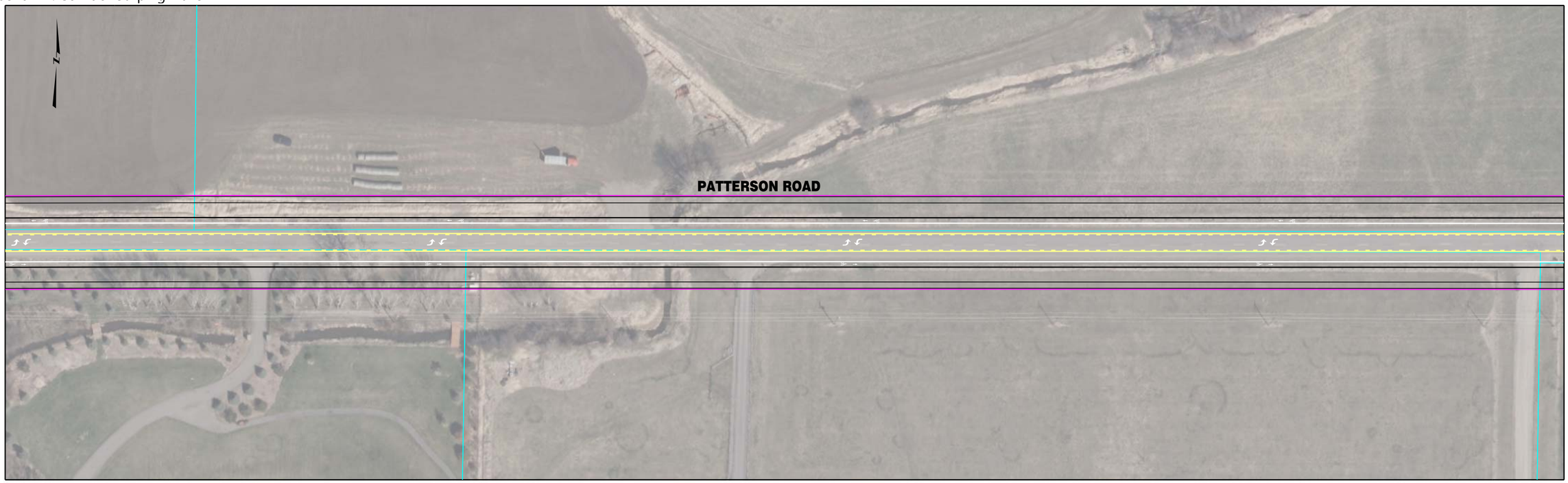


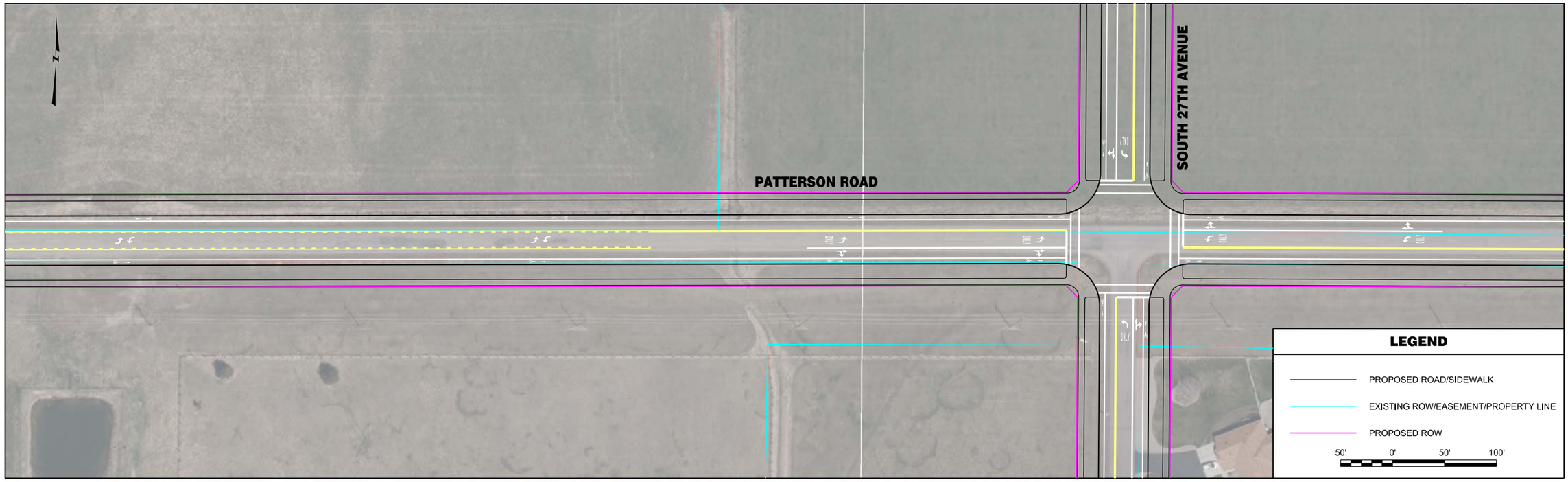


| | | | | | | | |
|---|---|---|---|---|---|---|---|
| RPA ROBERT PECCIA & ASSOCIATES<br>CIVIL ENGINEERING \| PLANNING \| SURVEYING \| LANDSCAPE ARCHITECTURE | ...\15602RDPLNZAA1.dgn<br>1/26/2017<br>2:56:41 PM shane | PROJECT NO.<br>DESIGNED BY<br>REVIEWED BY<br>CHECKED BY | PRELIMINARY NOT FOR CONSTRUCTION | *Bozeman, Montana* | PROJECT TITLE | **BOZEMAN CITYWIDE STRIPING PLAN** | SHEET TITLE **PATTERSON ROAD STRIPING PLAN** |

© Robert Peccia & Associates
Copyright 1/26/2017

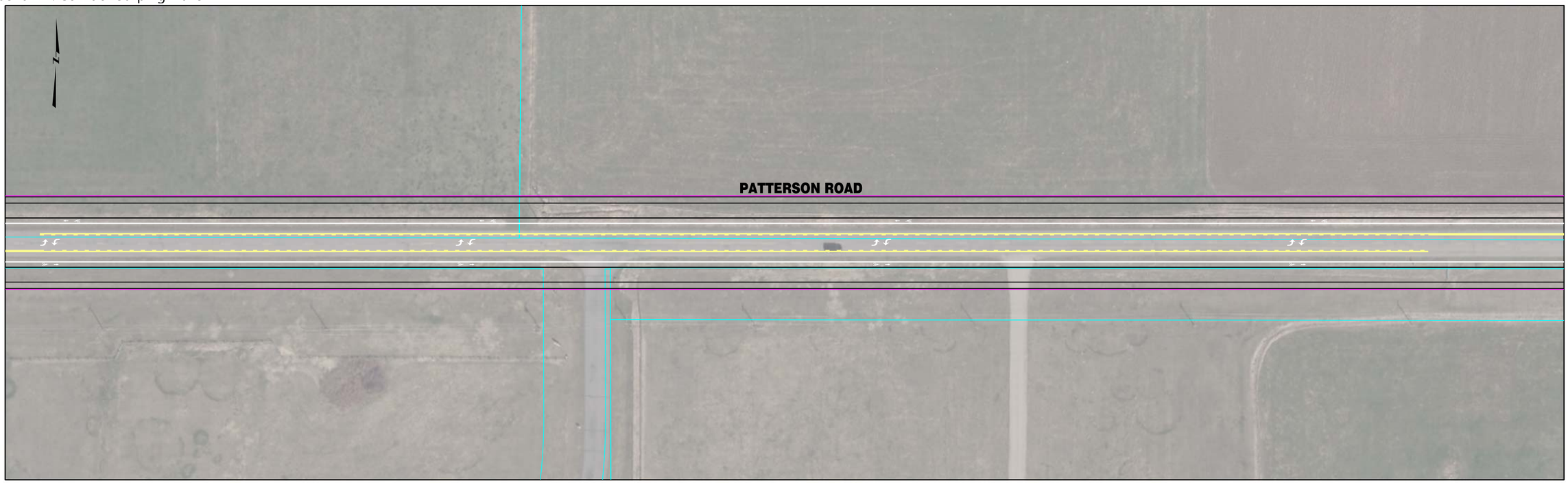


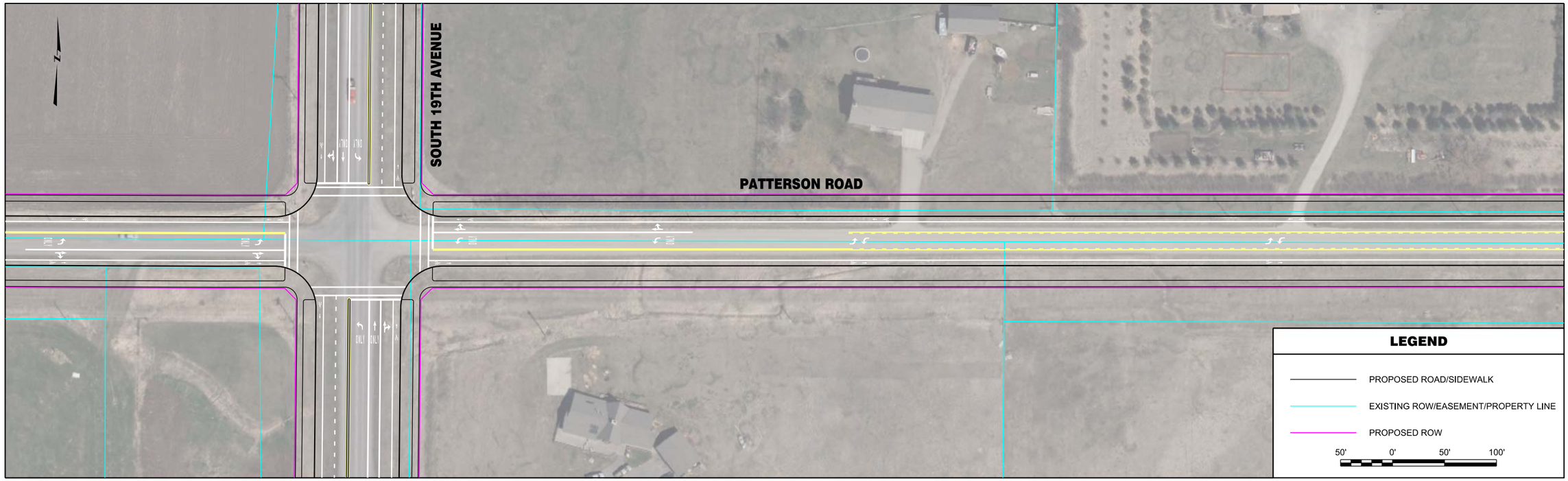


| | | | | | | | |
|---|---|---|---|---|---|---|---|
| RPA ROBERT PECCIA & ASSOCIATES<br>CIVIL ENGINEERING \| PLANNING \| SURVEYING \| LANDSCAPE ARCHITECTURE | ...\15602RDPLNZAA2.dgn<br>1/26/2017<br>2:56:49 PM shane | PROJECT NO.<br>DESIGNED BY<br>REVIEWED BY<br>CHECKED BY | *Bozeman, Montana* | PROJECT TITLE | **BOZEMAN CITYWIDE STRIPING PLAN** | SHEET TITLE | **PATTERSON ROAD STRIPING PLAN** |

Copyright 1/26/2017 © Robert Peccia & Associates

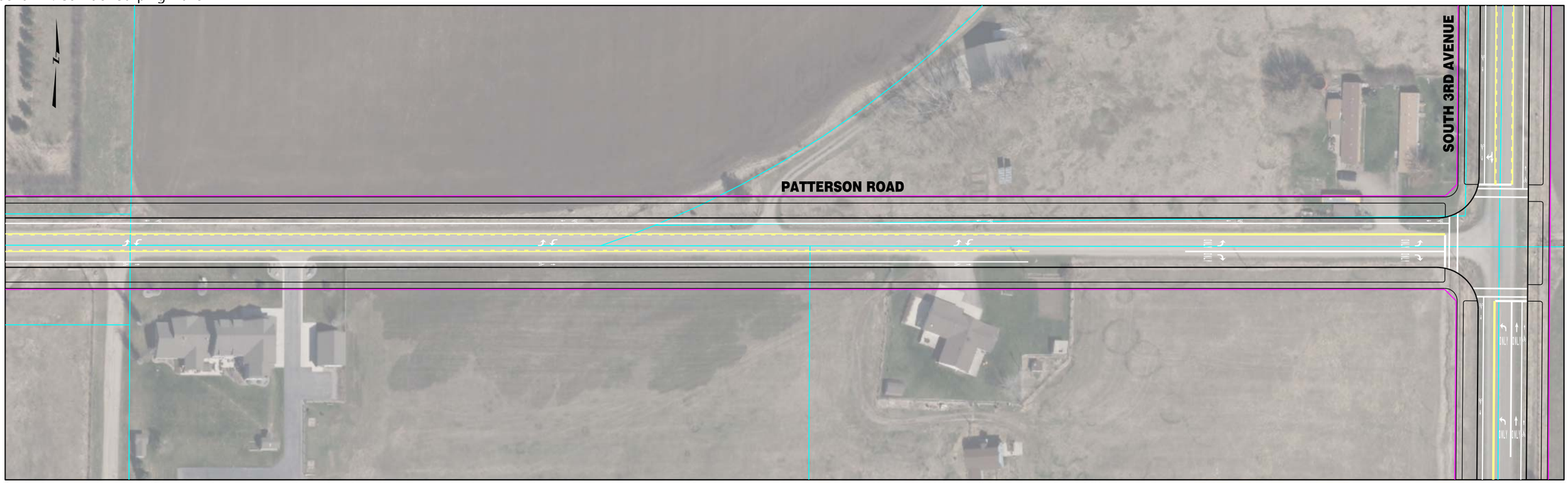


**INTENTIONALLY LEFT BLANK**

**LEGEND**

- PROPOSED ROAD/SIDEWALK
- EXISTING ROW/EASEMENT/PROPERTY LINE
- PROPOSED ROW

50' 0' 50' 100'

| | | | | | | | |
|---|---|---|---|---|---|---|---|
| RPA ROBERT PECCIA & ASSOCIATES<br>CIVIL ENGINEERING \| PLANNING \| SURVEYING \| LANDSCAPE ARCHITECTURE | ...\15602RDPLNZAA2.dgn<br>1/26/2017<br>3:01:33 PM shane | PROJECT NO.<br>DESIGNED BY<br>REVIEWED BY<br>CHECKED BY | *Bozeman, Montana* | PROJECT TITLE | **BOZEMAN CITYWIDE STRIPING PLAN** | SHEET TITLE | **PATTERSON ROAD STRIPING PLAN** |

Copyright 1/26/2017 © Robert Peccia & Associates

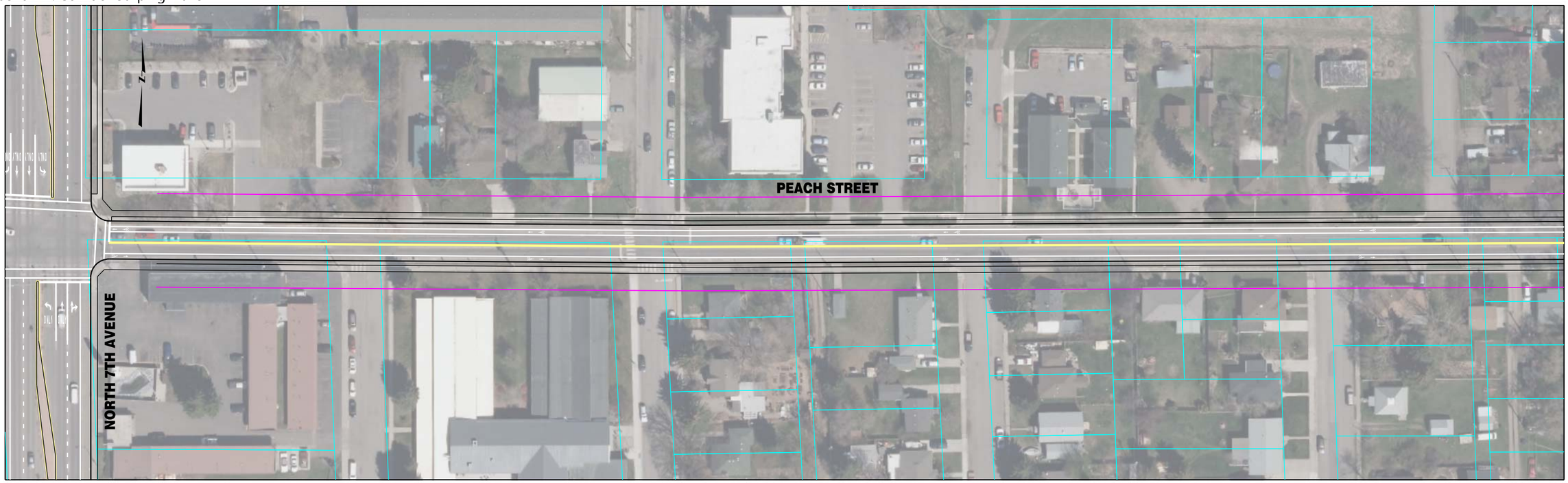


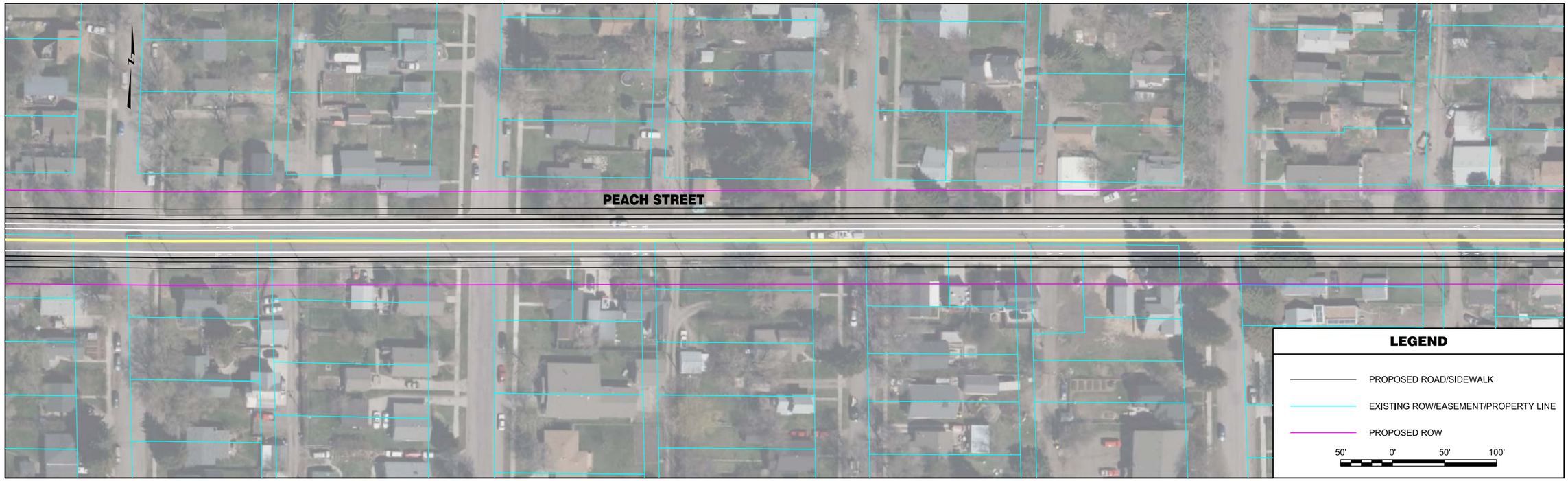


| | | | | | | | |
|---|---|---|---|---|---|---|---|
| RPA ROBERT PECCIA & ASSOCIATES<br>CIVIL ENGINEERING \| PLANNING \| SURVEYING \| LANDSCAPE ARCHITECTURE | ...\15602RDPLNZUU1.dgn<br>1/26/2017<br>2:55:11 PM shane | PROJECT NO.<br>DESIGNED BY<br>REVIEWED BY<br>CHECKED BY | PRELIMINARY NOT FOR CONSTRUCTION | *Bozeman, Montana* | PROJECT TITLE | **BOZEMAN CITYWIDE STRIPING PLAN** | SHEET TITLE **PEACH STREET STRIPING PLAN** |

Copyright 1/26/2017 © Robert Peccia & Associates

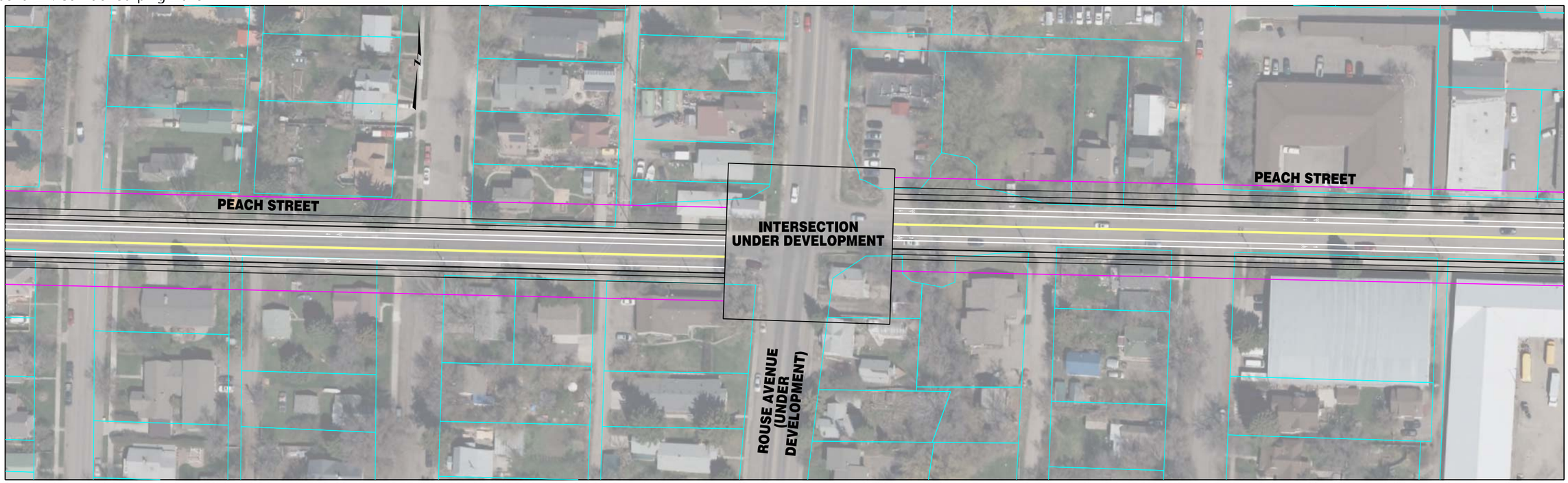


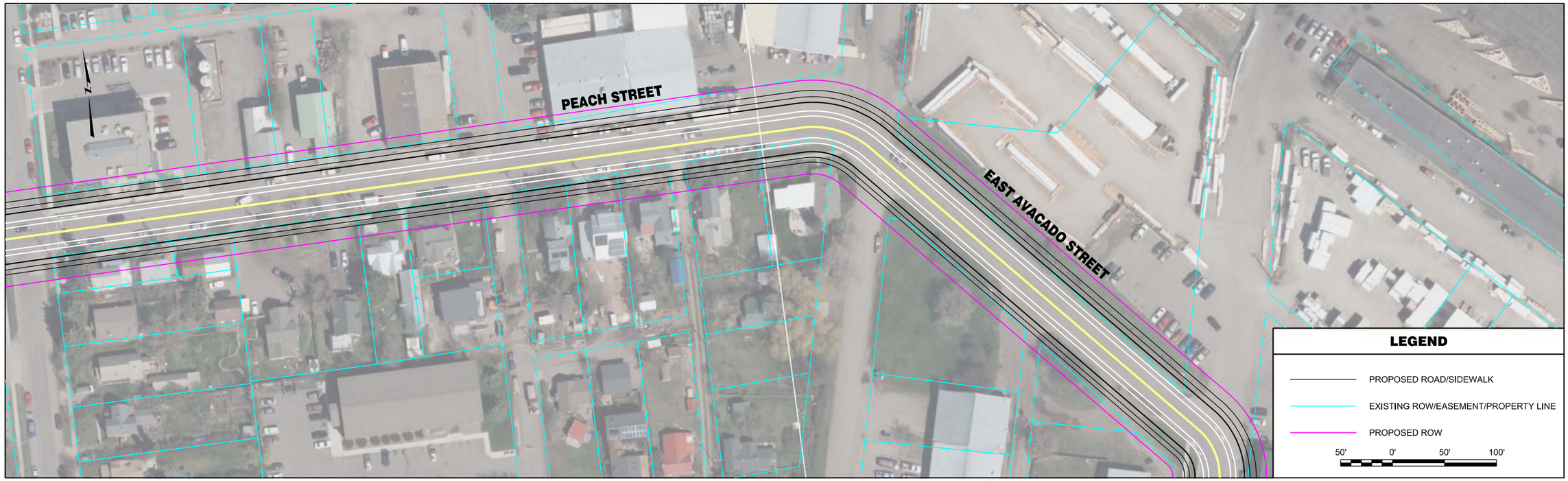


| | | | | | | | |
|---|---|---|---|---|---|---|---|
| RPA ROBERT PECCIA & ASSOCIATES<br>CIVIL ENGINEERING \| PLANNING \| SURVEYING \| LANDSCAPE ARCHITECTURE | ...\15602RDPLNZUU1.dgn<br>1/26/2017<br>2:55:19 PM shane | PROJECT NO.<br>DESIGNED BY<br>REVIEWED BY<br>CHECKED BY | PRELIMINARY NOT FOR CONSTRUCTION | *Bozeman, Montana* | PROJECT TITLE | **BOZEMAN CITYWIDE STRIPING PLAN** | SHEET TITLE **PEACH STREET STRIPING PLAN** |

Copyright 1/26/2017 © Robert Peccia & Associates

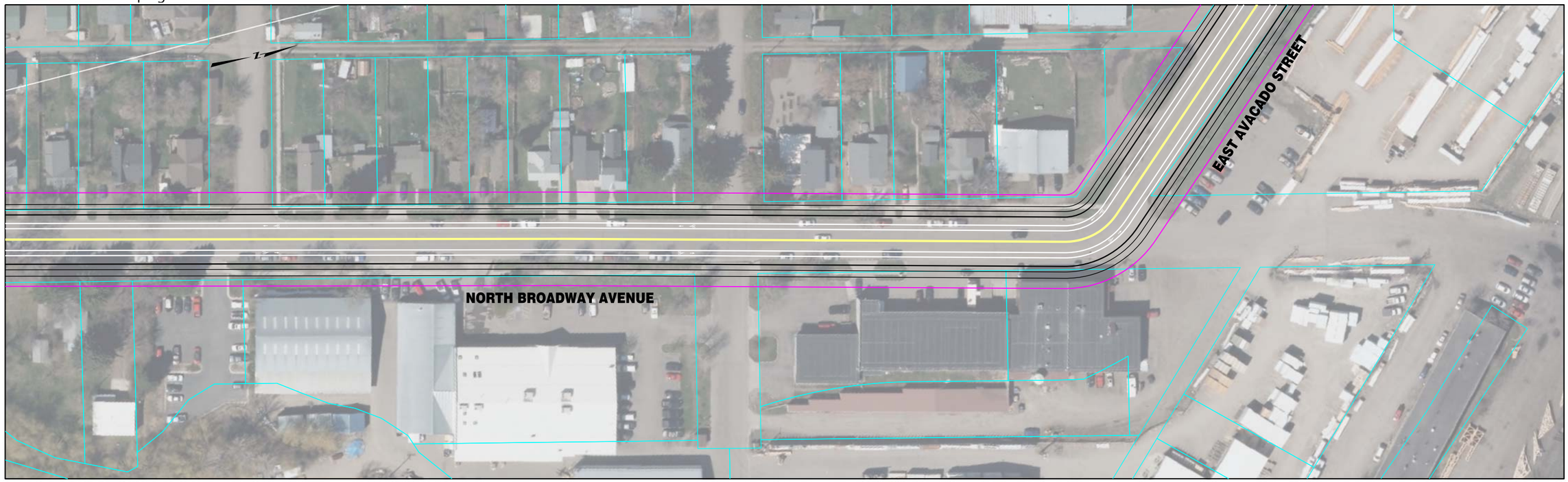


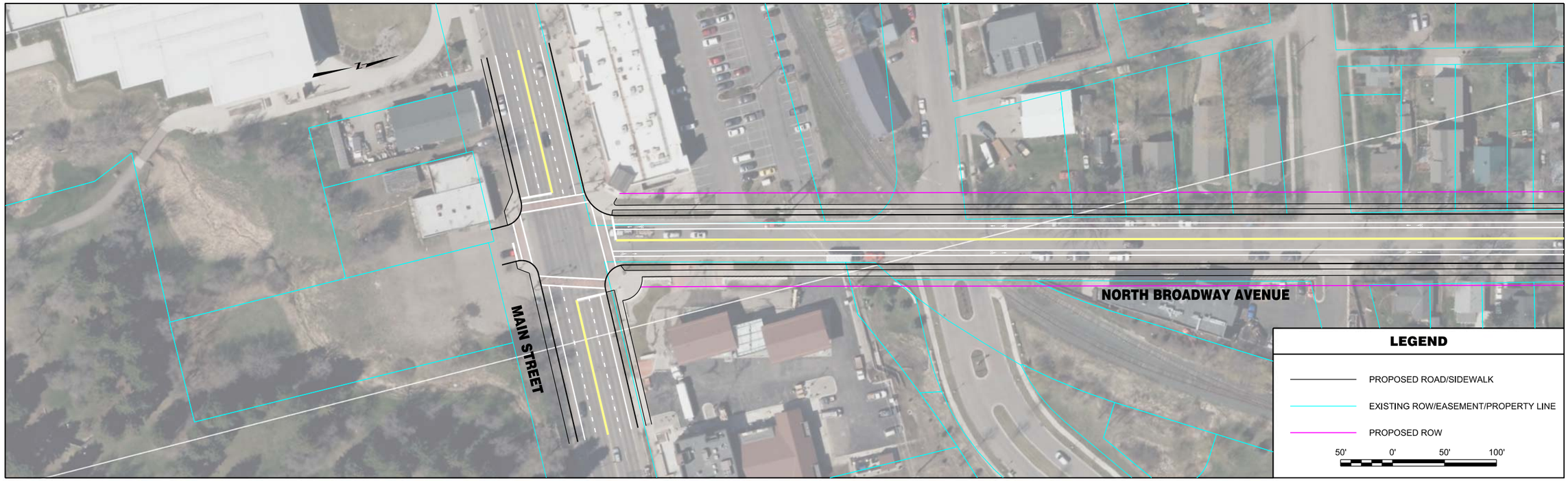


| | | | | | | | |
|---|---|---|---|---|---|---|---|
| RPA ROBERT PECCIA & ASSOCIATES<br>CIVIL ENGINEERING \| PLANNING \| SURVEYING \| LANDSCAPE ARCHITECTURE | ...\15602RDPLNZUU1.dgn<br>1/26/2017<br>2:55:27 PM shane | PROJECT NO.<br>DESIGNED BY<br>REVIEWED BY<br>CHECKED BY | PRELIMINARY NOT FOR CONSTRUCTION | *Bozeman, Montana* | PROJECT TITLE | **BOZEMAN CITYWIDE STRIPING PLAN** | SHEET TITLE **NORTH BROADWAY AVENUE STRIPING PLAN** |

Copyright 1/26/2017 © Robert Peccia & Associates

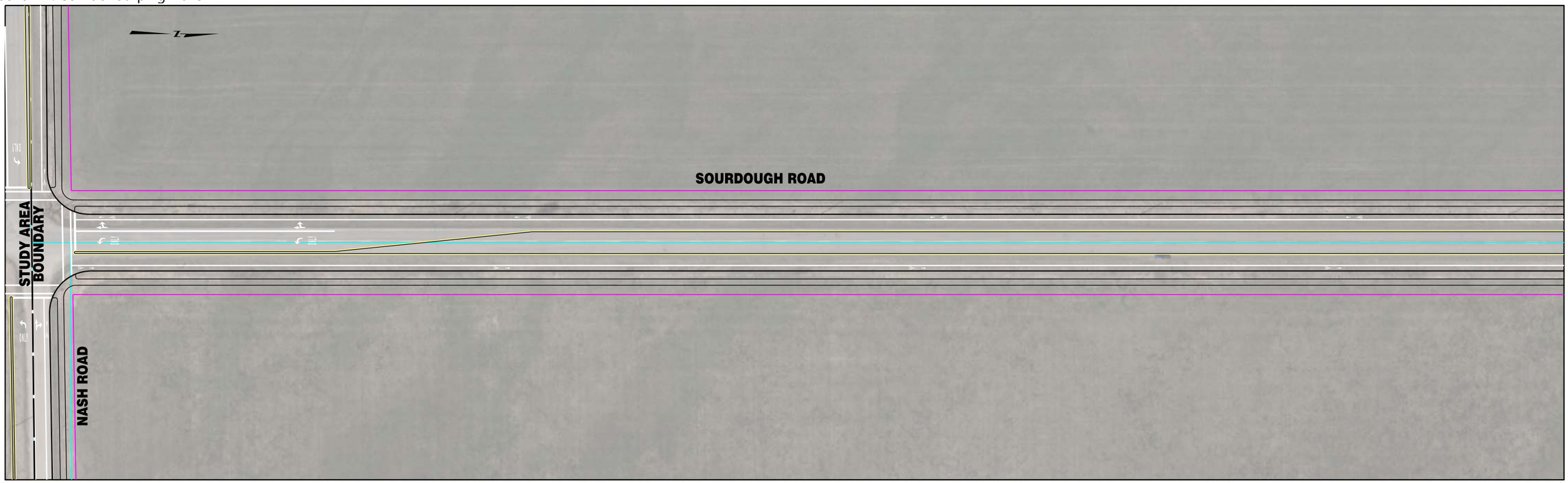


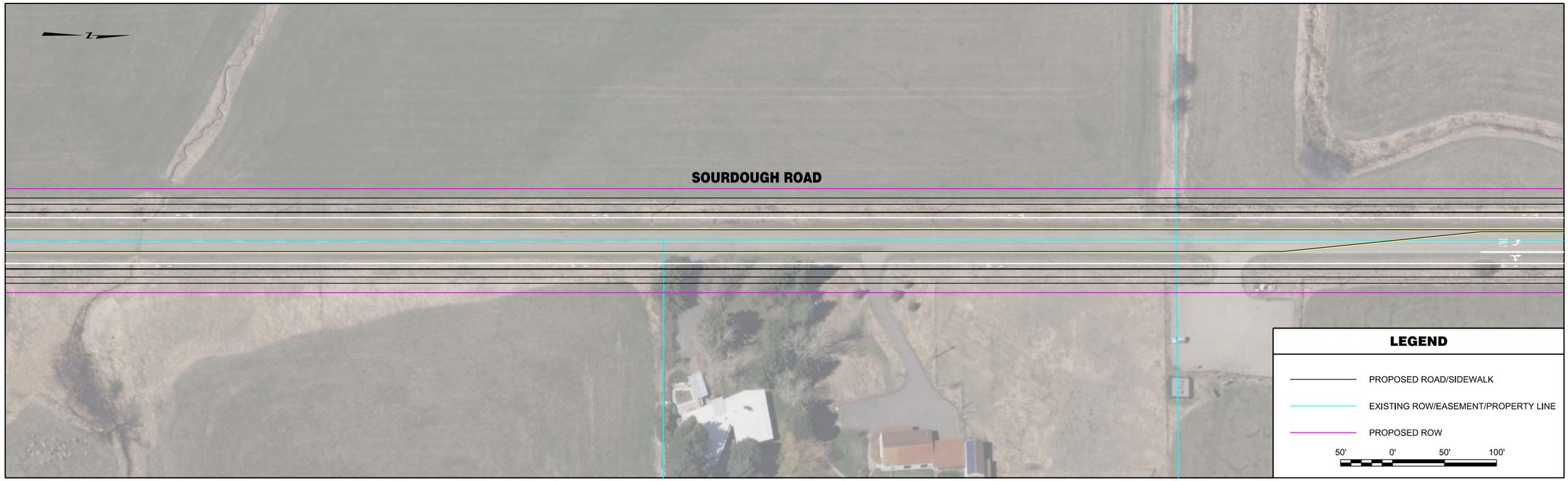


| | | | | | | | |
|---|---|---|---|---|---|---|---|
| RPA ROBERT PECCIA & ASSOCIATES<br>CIVIL ENGINEERING \| PLANNING \| SURVEYING \| LANDSCAPE ARCHITECTURE | ...\D-Sourdough\15602RDPLNZD1.dwg<br>1/26/2017<br>2:53:08 PM shane | PROJECT NO.<br>DESIGNED BY<br>REVIEWED BY<br>CHECKED BY | PRELIMINARY NOT FOR CONSTRUCTION | *Bozeman, Montana* | PROJECT TITLE | **BOZEMAN CITYWIDE STRIPING PLAN** | SHEET TITLE **SOURDOUGH ROAD STRIPING PLAN** |

Copyright 1/26/2017 © Robert Peccia & Associates

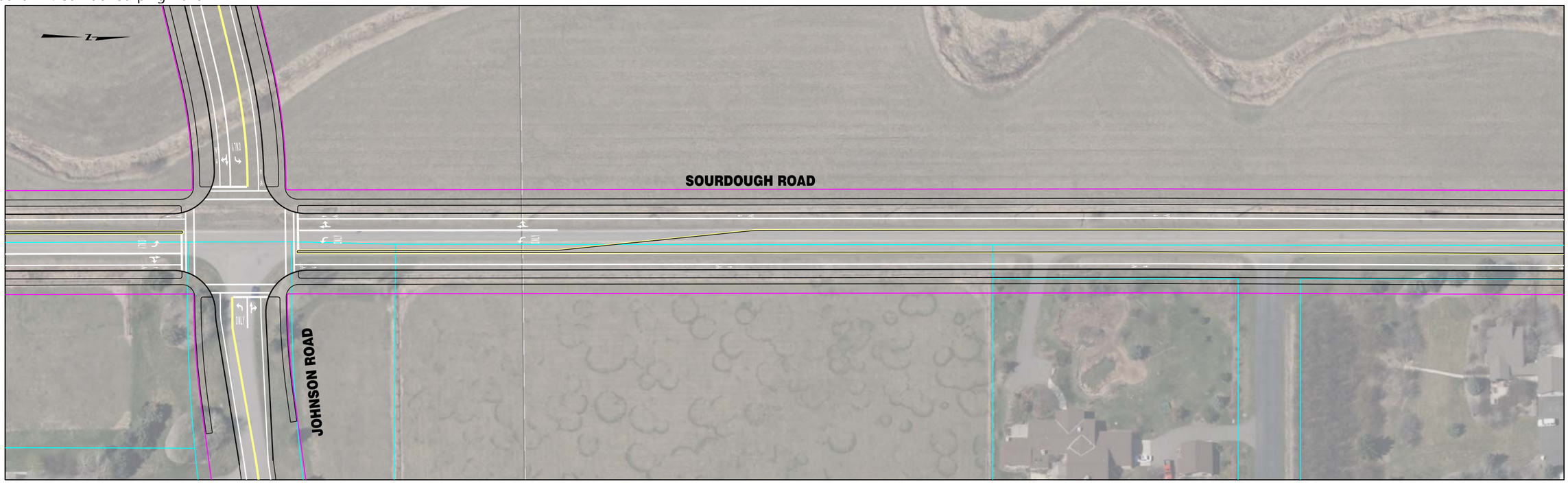

| | | | | | | | |
|---|---|---|---|---|---|---|---|
| RPA ROBERT PECCIA & ASSOCIATES<br>CIVIL ENGINEERING \| PLANNING \| SURVEYING \| LANDSCAPE ARCHITECTURE | ...\D-Sourdough\15602RDPLNZD1.dwg<br>1/26/2017<br>2:53:15 PM shane | PROJECT NO.<br>DESIGNED BY<br>REVIEWED BY<br>CHECKED BY | PRELIMINARY NOT FOR CONSTRUCTION | *Bozeman, Montana* | PROJECT TITLE | **BOZEMAN CITYWIDE STRIPING PLAN** | SHEET TITLE **SOURDOUGH ROAD STRIPING PLAN** |

Copyright 1/26/2017 © Robert Peccia & Associates

Appendix K: Corridor Striping Plans

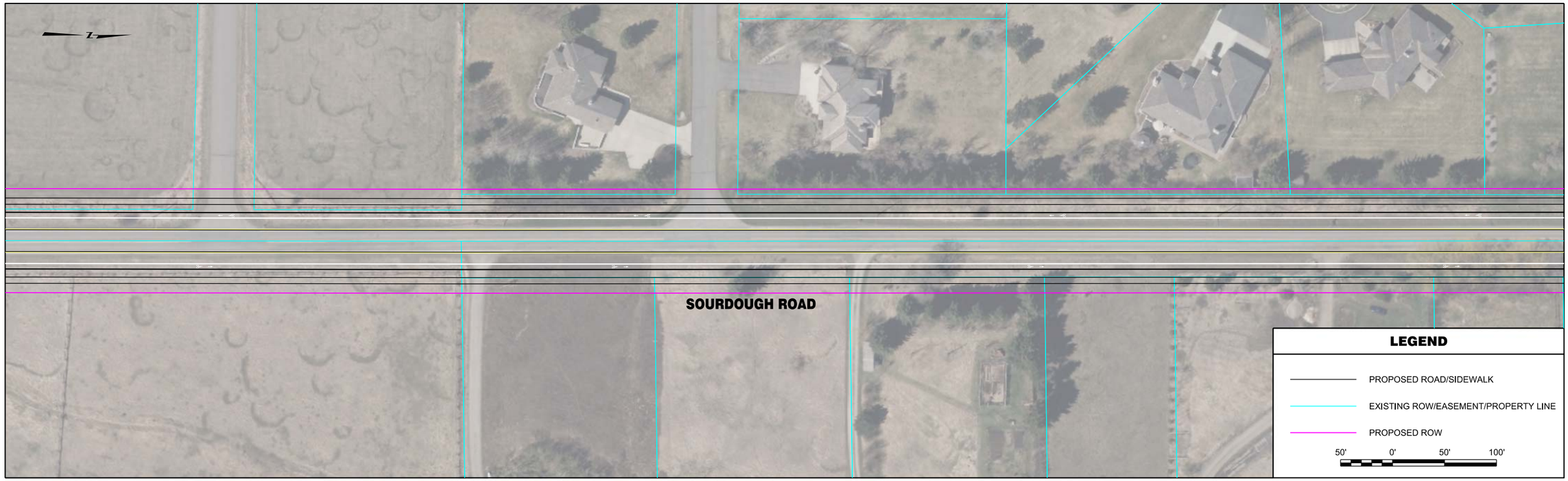


| | | | | | | | |
|---|---|---|---|---|---|---|---|
| RPA ROBERT PECCIA & ASSOCIATES<br>CIVIL ENGINEERING \| PLANNING \| SURVEYING \| LANDSCAPE ARCHITECTURE | ...\D-Sourdough\15602RDPLNZD1.dwg<br>1/26/2017<br>2:53:22 PM shane | PROJECT NO.<br>DESIGNED BY<br>REVIEWED BY<br>CHECKED BY | PRELIMINARY NOT FOR CONSTRUCTION | *Bozeman, Montana* | PROJECT TITLE | **BOZEMAN CITYWIDE STRIPING PLAN** | SHEET TITLE **SOURDOUGH ROAD STRIPING PLAN** |

Copyright 1/26/2017 © Robert Peccia & Associates

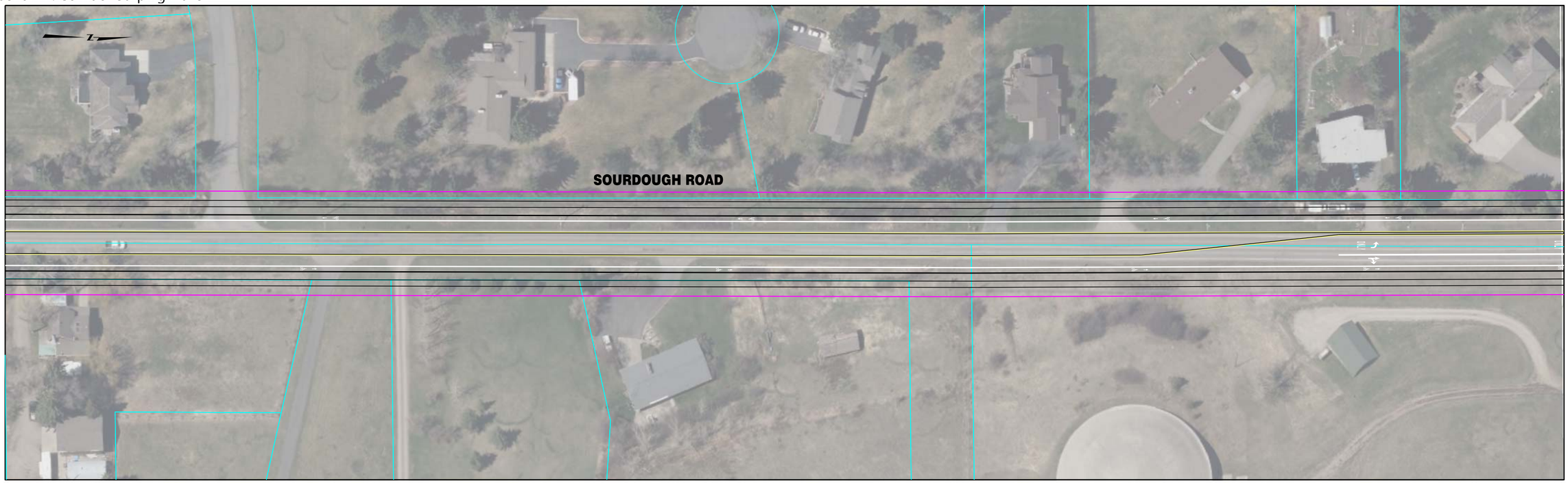


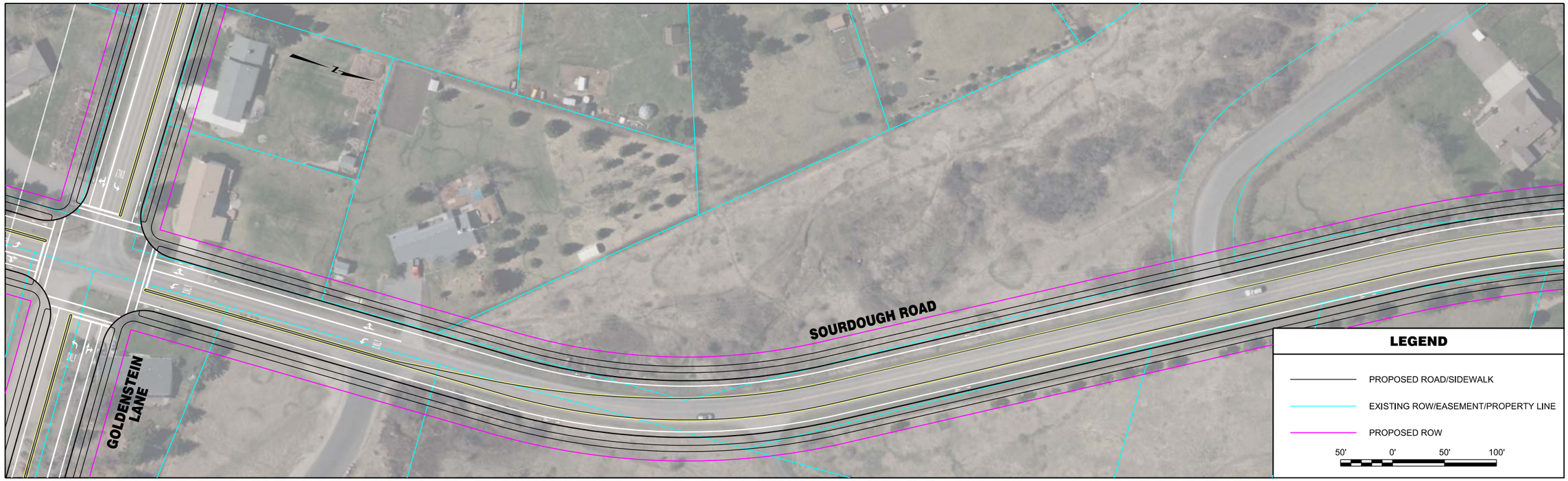


| | | | | | | | |
|---|---|---|---|---|---|---|---|
| RPA ROBERT PECCIA & ASSOCIATES<br>CIVIL ENGINEERING \| PLANNING \| SURVEYING \| LANDSCAPE ARCHITECTURE | ...\D-Sourdough\15602RDPLNZD2.dwg<br>1/26/2017<br>2:53:30 PM shane | PROJECT NO.<br>DESIGNED BY<br>REVIEWED BY<br>CHECKED BY | PRELIMINARY NOT FOR CONSTRUCTION | *Bozeman, Montana* | PROJECT TITLE | **BOZEMAN CITYWIDE STRIPING PLAN** | SHEET TITLE **SOURDOUGH ROAD STRIPING PLAN** |

Copyright 1/26/2017 © Robert Peccia & Associates

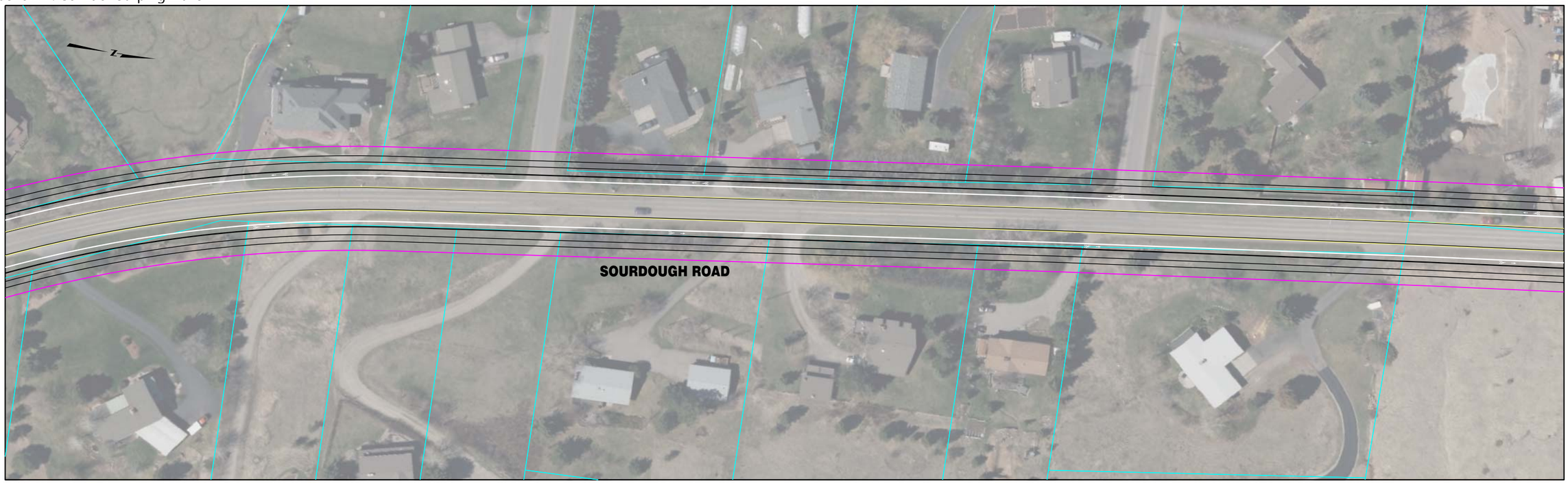

| | | | | | | | |
|---|---|---|---|---|---|---|---|
| RPA ROBERT PECCIA & ASSOCIATES<br>CIVIL ENGINEERING \| PLANNING \| SURVEYING \| LANDSCAPE ARCHITECTURE | ...\D-Sourdough\15602RDPLNZD2.dwg<br>1/26/2017<br>2:53:36 PM shane | PROJECT NO.<br>DESIGNED BY<br>REVIEWED BY<br>CHECKED BY | PRELIMINARY NOT FOR CONSTRUCTION | *Bozeman, Montana* | PROJECT TITLE | **BOZEMAN CITYWIDE STRIPING PLAN** | SHEET TITLE **SOURDOUGH ROAD STRIPING PLAN** |

Copyright 1/26/2017 © Robert Peccia & Associates

Appendix K: Corridor Striping Plans

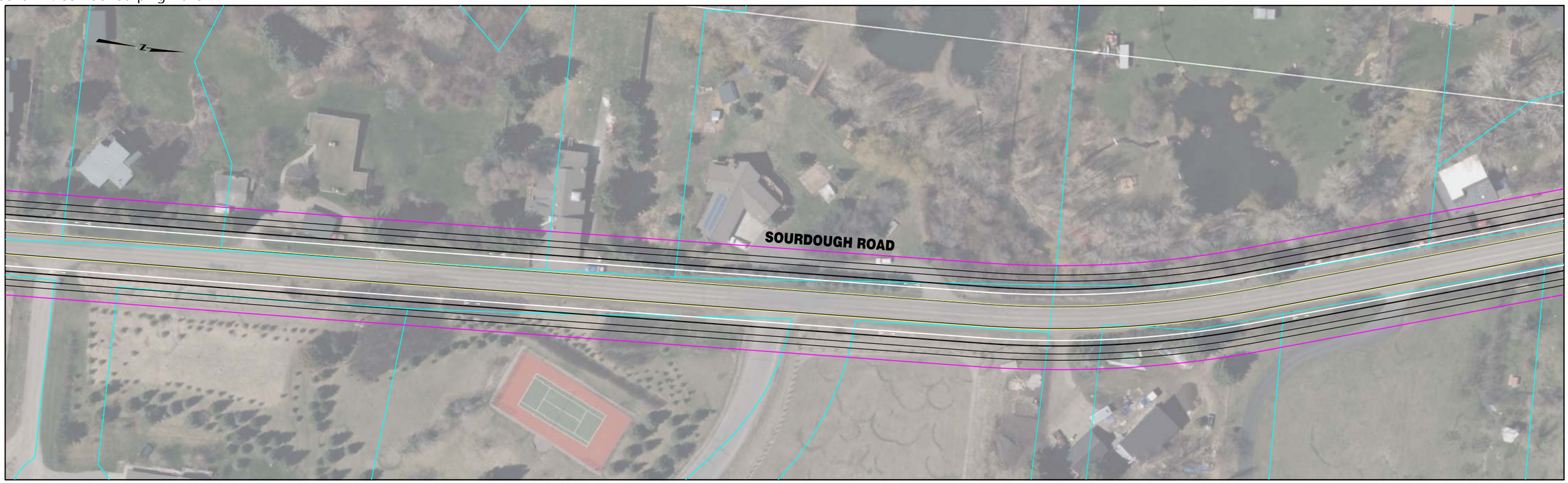

| | | | | | | | |
|---|---|---|---|---|---|---|---|
| RPA ROBERT PECCIA & ASSOCIATES<br>CIVIL ENGINEERING \| PLANNING \| SURVEYING \| LANDSCAPE ARCHITECTURE | ...\D-Sourdough\15602RDPLNZD2.dwg<br>1/26/2017<br>2:53:43 PM shane | PROJECT NO.<br>DESIGNED BY<br>REVIEWED BY<br>CHECKED BY | PRELIMINARY NOT FOR CONSTRUCTION | *Bozeman, Montana* | PROJECT TITLE | **BOZEMAN CITYWIDE STRIPING PLAN** | SHEET TITLE **SOURDOUGH ROAD STRIPING PLAN** |

Copyright 1/26/2017 © Robert Peccia & Associates

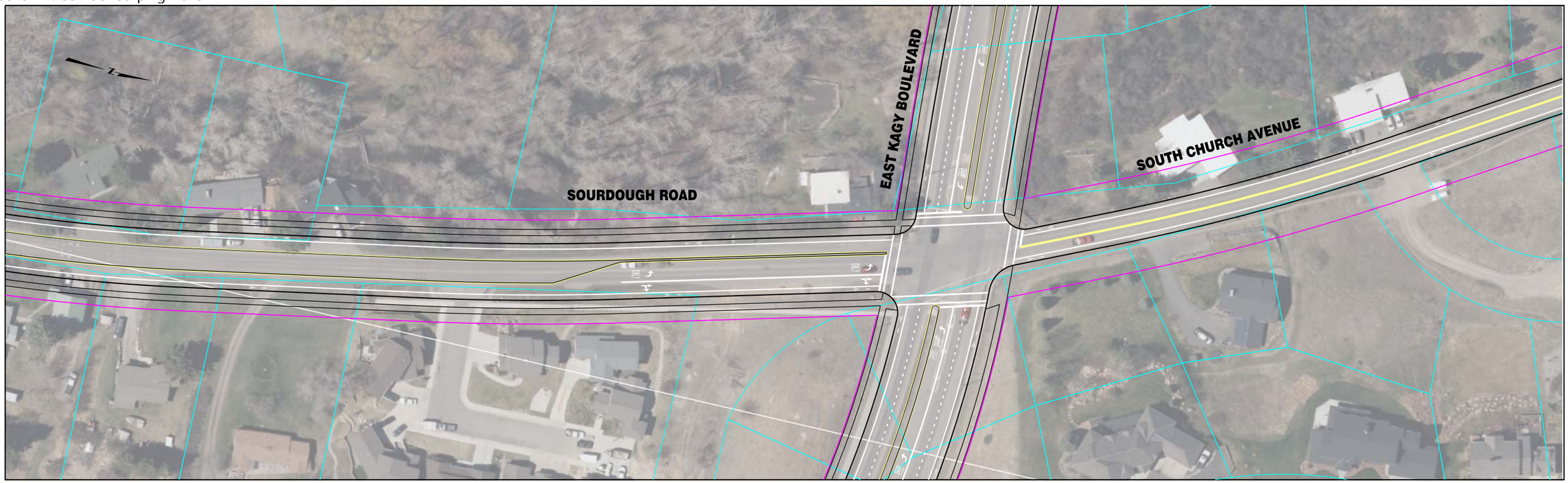


**INTENTIONALLY LEFT BLANK**

**LEGEND**

- PROPOSED ROAD/SIDEWALK
- EXISTING ROW/EASEMENT/PROPERTY LINE
- PROPOSED ROW

100' 0' 100' 200'

| | | | | | | | |
|---|---|---|---|---|---|---|---|
| RPA ROBERT PECCIA & ASSOCIATES<br>CIVIL ENGINEERING \| PLANNING \| SURVEYING \| LANDSCAPE ARCHITECTURE | ...\D-Sourdough\15602RDPLNZD3.dwg<br>1/26/2017<br>2:53:50 PM shane | PROJECT NO.<br>DESIGNED BY<br>REVIEWED BY<br>CHECKED BY | PRELIMINARY NOT FOR CONSTRUCTION | *Bozeman, Montana* | PROJECT TITLE | **BOZEMAN CITYWIDE STRIPING PLAN** | SHEET TITLE **SOURDOUGH ROAD STRIPING PLAN** |

Copyright 1/26/2017 © Robert Peccia & Associates

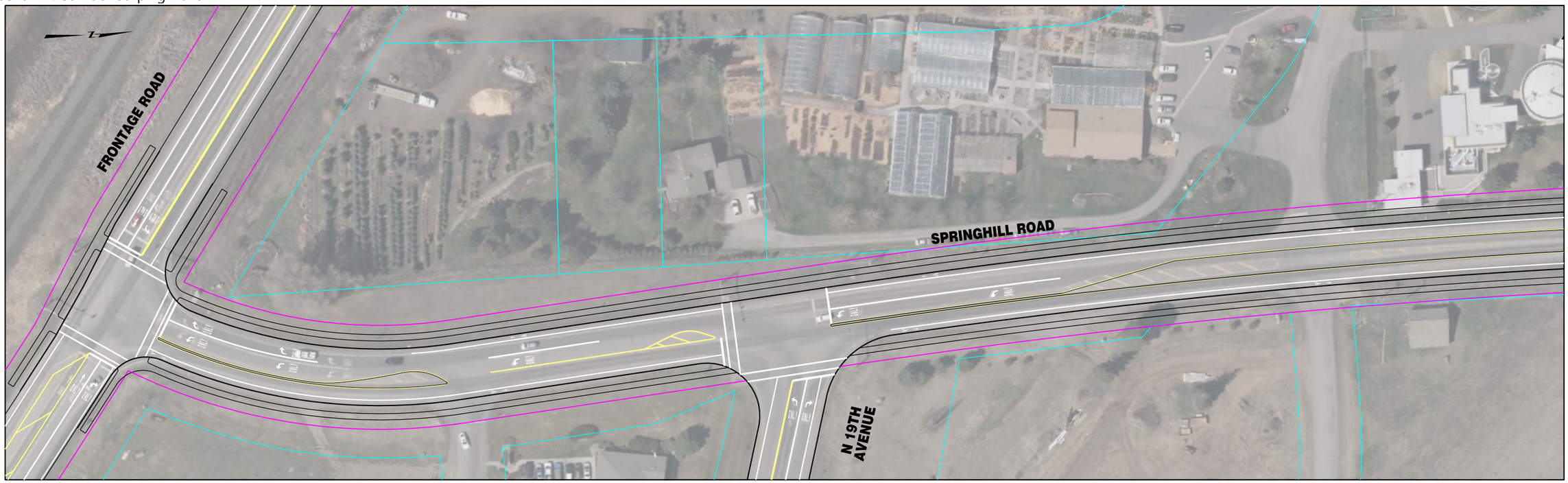


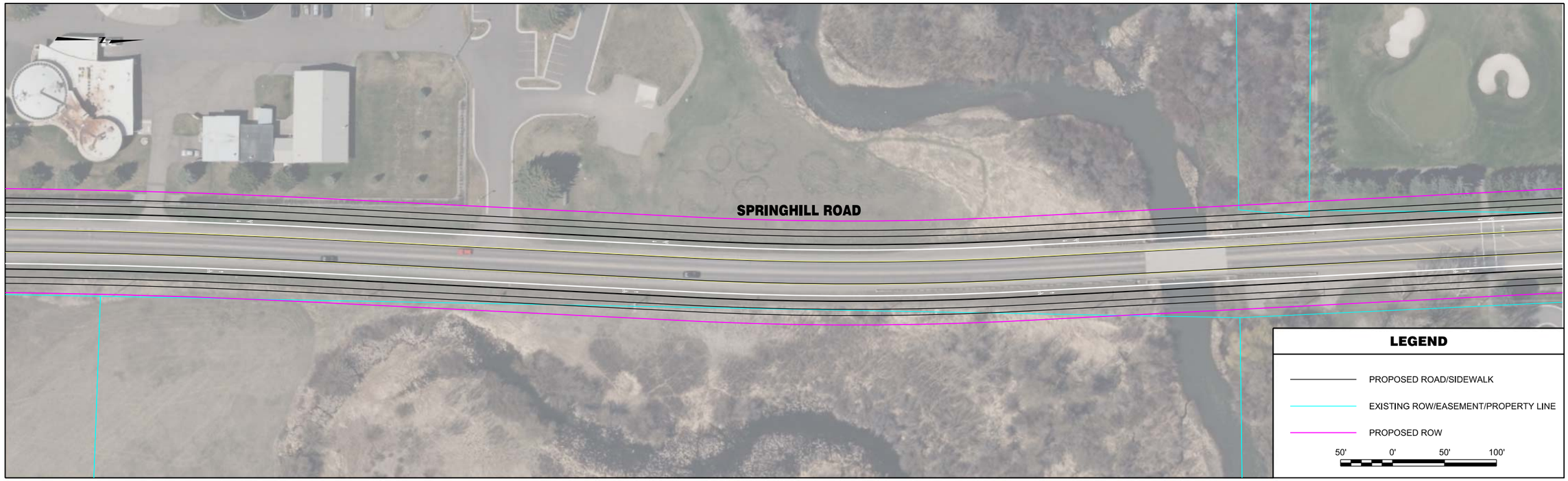


| | | | | | | | |
|---|---|---|---|---|---|---|---|
| RPA ROBERT PECCIA & ASSOCIATES<br>CIVIL ENGINEERING \| PLANNING \| SURVEYING \| LANDSCAPE ARCHITECTURE | ...\V-Springhill15602RDPLNZV1.dgn<br>1/26/2017<br>2:52:19 PM shane | PROJECT NO.<br>DESIGNED BY<br>REVIEWED BY<br>CHECKED BY | PRELIMINARY NOT FOR CONSTRUCTION | *Bozeman, Montana* | PROJECT TITLE | **BOZEMAN CITYWIDE STRIPING PLAN** | SHEET TITLE **SPRINGHILL ROAD STRIPING PLAN** |

Copyright 1/26/2017 © Robert Peccia & Associates

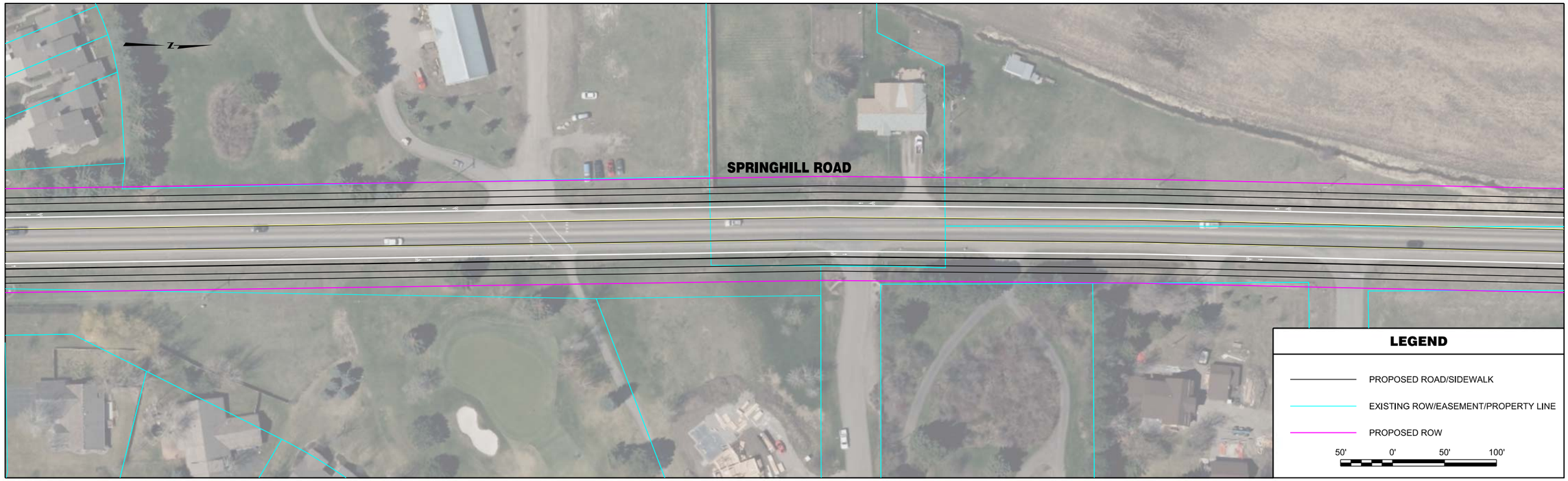


| | | | | | | | |
|---|---|---|---|---|---|---|---|
| RPA ROBERT PECCIA & ASSOCIATES<br>CIVIL ENGINEERING \| PLANNING \| SURVEYING \| LANDSCAPE ARCHITECTURE | ...\V-Springhill15602RDPLNZV1.dgn<br>1/26/2017<br>2:49:53 PM shane | PROJECT NO.<br>DESIGNED BY<br>REVIEWED BY<br>CHECKED BY | PRELIMINARY NOT FOR CONSTRUCTION | *Bozeman, Montana* | PROJECT TITLE | **BOZEMAN CITYWIDE STRIPING PLAN** | SHEET TITLE **SPRINGHILL ROAD STRIPING PLAN** |

© Robert Peccia & Associates
Copyright 1/26/2017

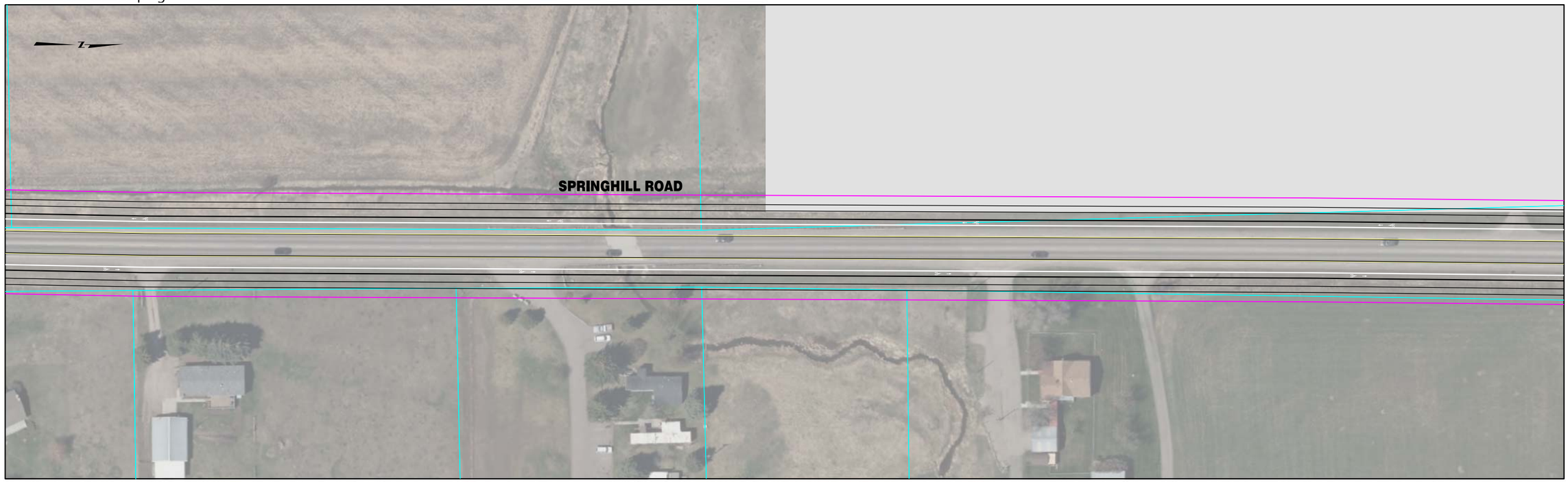


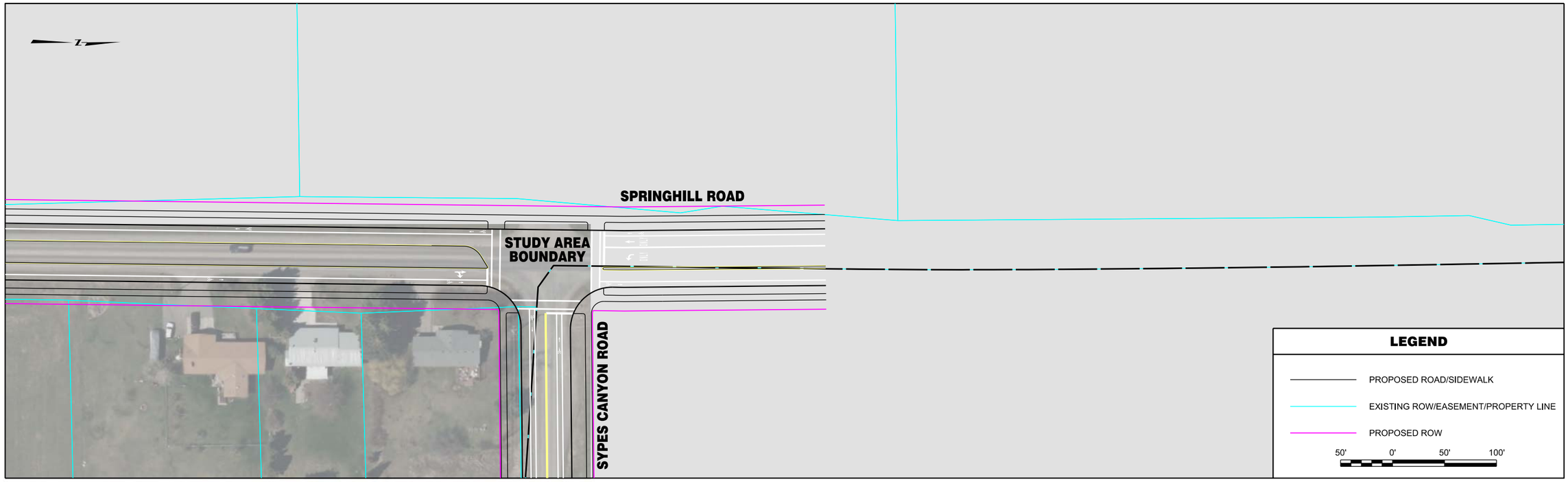


| | | | | | | | |
|---|---|---|---|---|---|---|---|
| RPA ROBERT PECCIA & ASSOCIATES<br>CIVIL ENGINEERING \| PLANNING \| SURVEYING \| LANDSCAPE ARCHITECTURE | ...\V-Springhill15602RDPLNZV1.dgn<br>1/26/2017<br>2:50:01 PM shane | PROJECT NO.<br>DESIGNED BY<br>REVIEWED BY<br>CHECKED BY | PRELIMINARY NOT FOR CONSTRUCTION | *Bozeman, Montana* | PROJECT TITLE | BOZEMAN CITYWIDE STRIPING PLAN | SHEET TITLE SPRINGHILL ROAD STRIPING PLAN |

Copyright 1/26/2017 © Robert Peccia & Associates

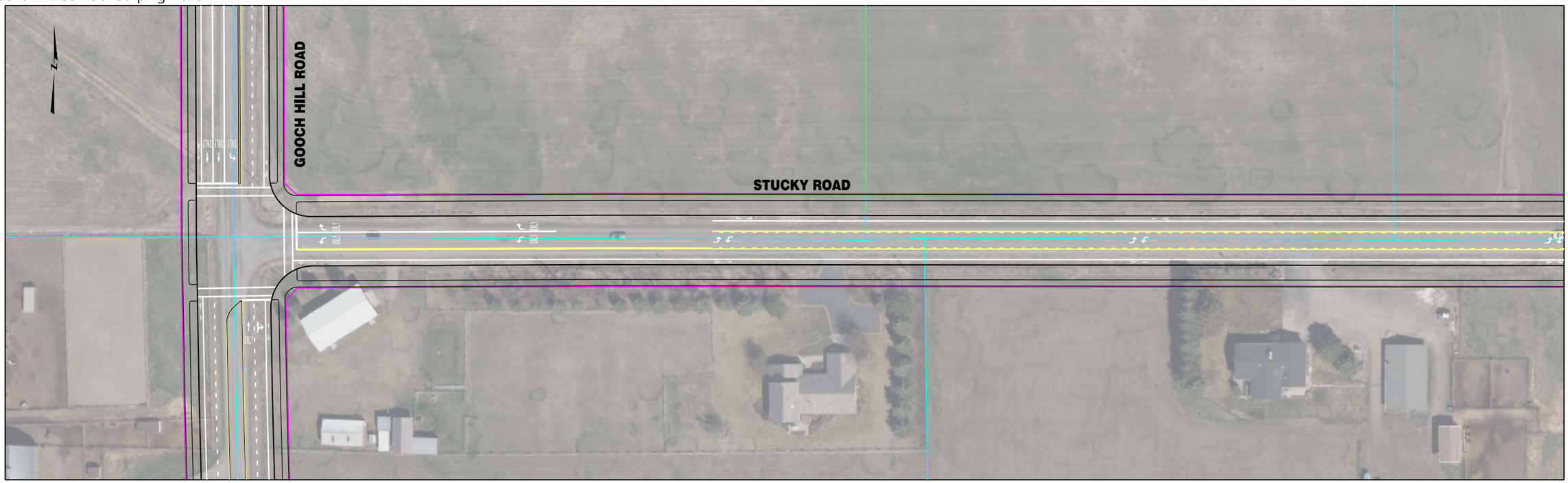


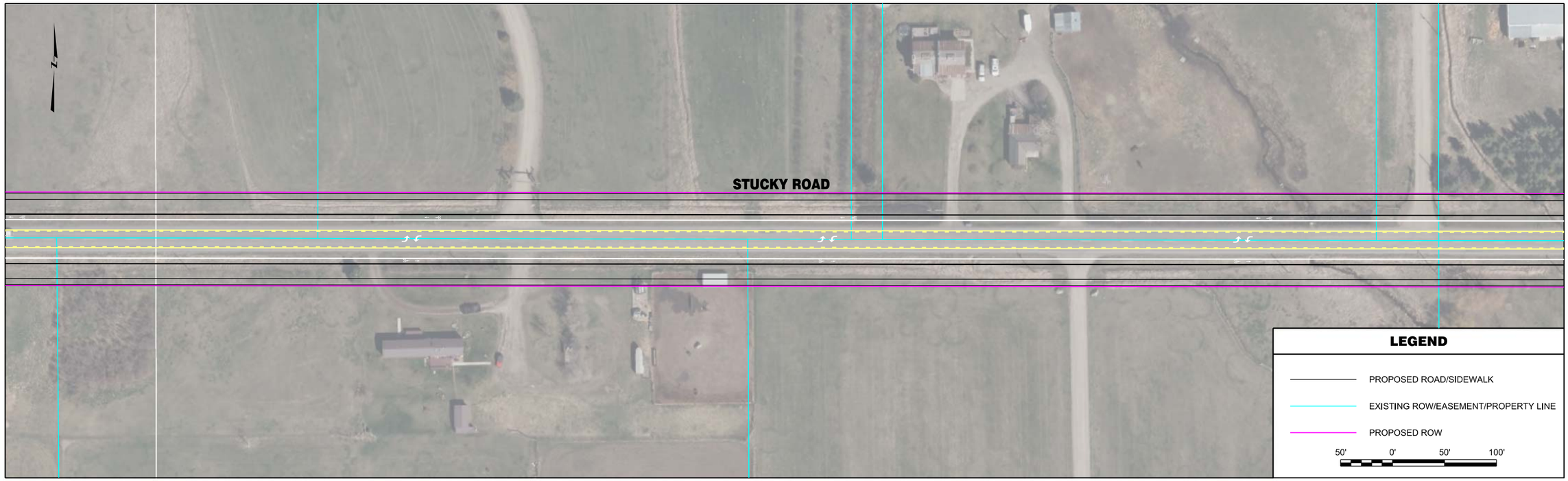


| | | | | | | | |
|---|---|---|---|---|---|---|---|
| ROBERT PECCIA & ASSOCIATES<br>CIVIL ENGINEERING \| PLANNING \| SURVEYING \| LANDSCAPE ARCHITECTURE | ...\CC-Stucky\15602RDPLNZCC1.dw<br>1/26/2017<br>2:48:09 PM shane | PROJECT NO.<br>DESIGNED BY<br>REVIEWED BY<br>CHECKED BY | PRELIMINARY NOT FOR CONSTRUCTION | *Bozeman, Montana* | PROJECT TITLE | **BOZEMAN CITYWIDE STRIPING PLAN** | SHEET TITLE **STUCKY ROAD STRIPING PLAN** |

Copyright 1/26/2017 © Robert Peccia & Associates

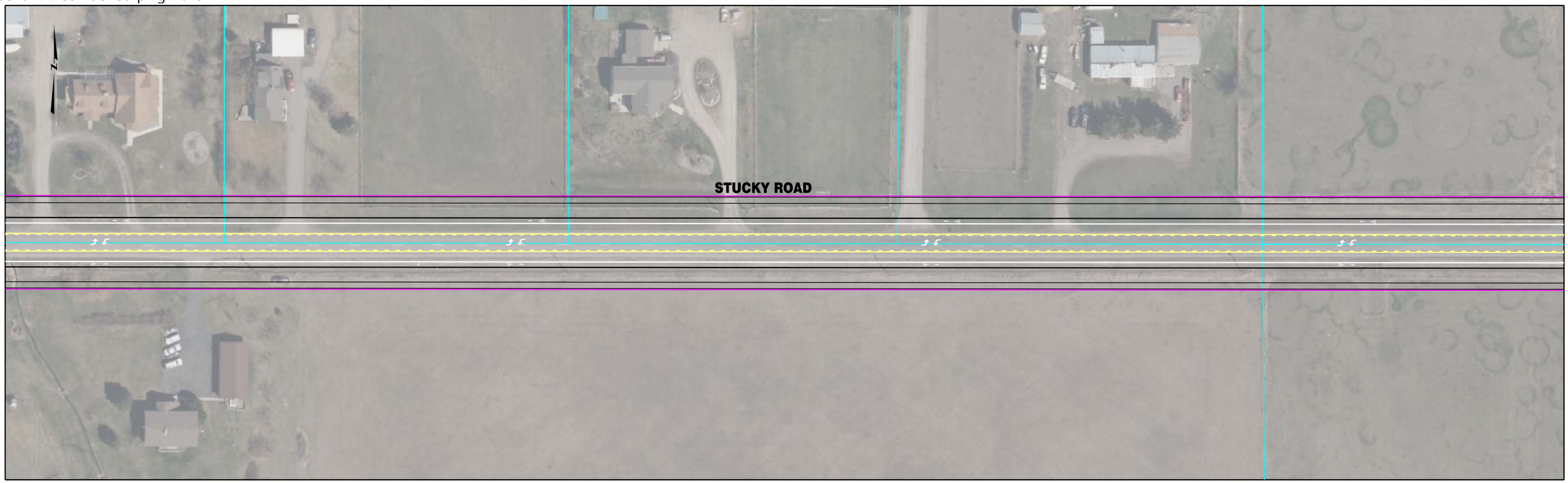


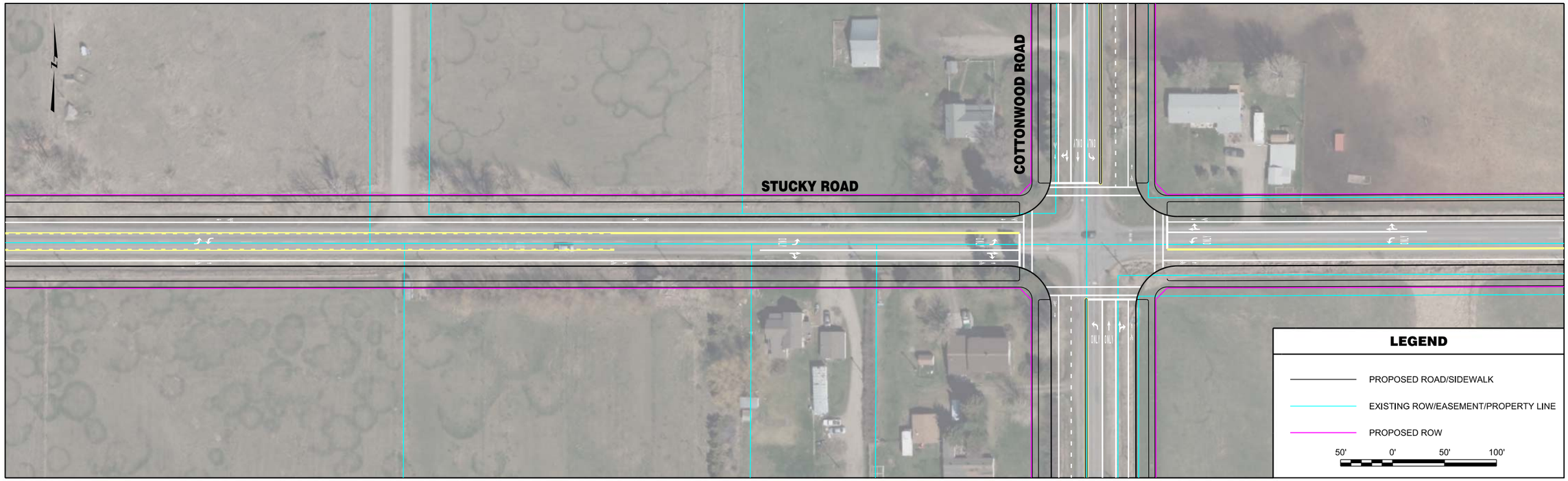


| | | | | | | | |
|---|---|---|---|---|---|---|---|
| RPA ROBERT PECCIA & ASSOCIATES<br>CIVIL ENGINEERING \| PLANNING \| SURVEYING \| LANDSCAPE ARCHITECTURE | ...\CC-Stucky\15602RDPLNZCC1.dw<br>1/26/2017<br>2:48:16 PM shane | PROJECT NO.<br>DESIGNED BY<br>REVIEWED BY<br>CHECKED BY | PRELIMINARY NOT FOR CONSTRUCTION | *Bozeman, Montana* | PROJECT TITLE | **BOZEMAN CITYWIDE STRIPING PLAN** | SHEET TITLE **STUCKY ROAD STRIPING PLAN** |

Copyright 1/26/2017 © Robert Peccia & Associates

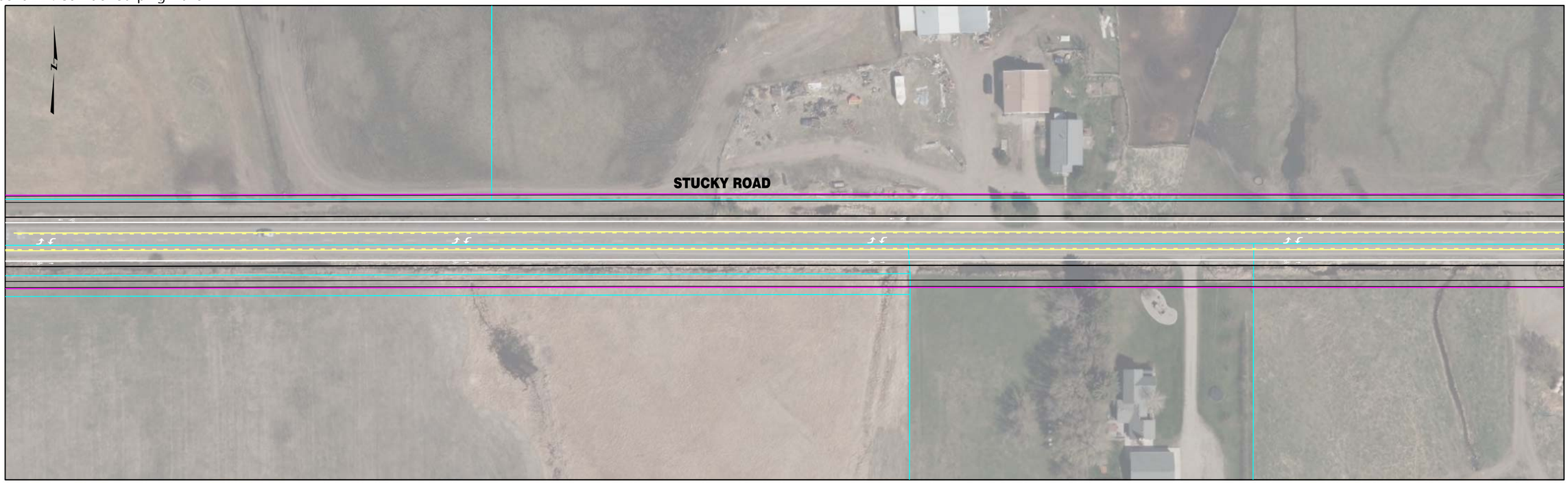


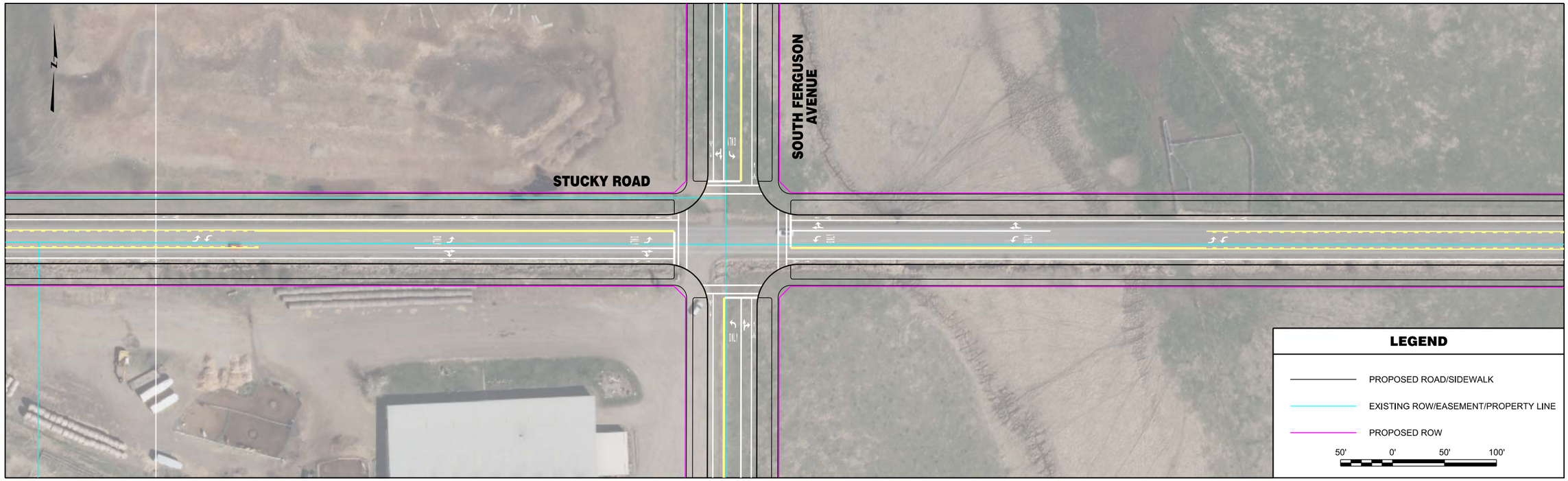


| | | | | | | | |
|---|---|---|---|---|---|---|---|
| RPA ROBERT PECCIA & ASSOCIATES<br>CIVIL ENGINEERING \| PLANNING \| SURVEYING \| LANDSCAPE ARCHITECTURE | ...\CC-Stucky\15602RDPLNZCC1.dw<br>1/26/2017<br>2:48:22 PM shane | PROJECT NO.<br>DESIGNED BY<br>REVIEWED BY<br>CHECKED BY | PRELIMINARY NOT FOR CONSTRUCTION | *Bozeman, Montana* | PROJECT TITLE | **BOZEMAN CITYWIDE STRIPING PLAN** | SHEET TITLE **STUCKY ROAD STRIPING PLAN** |

Copyright 1/26/2017 © Robert Peccia & Associates

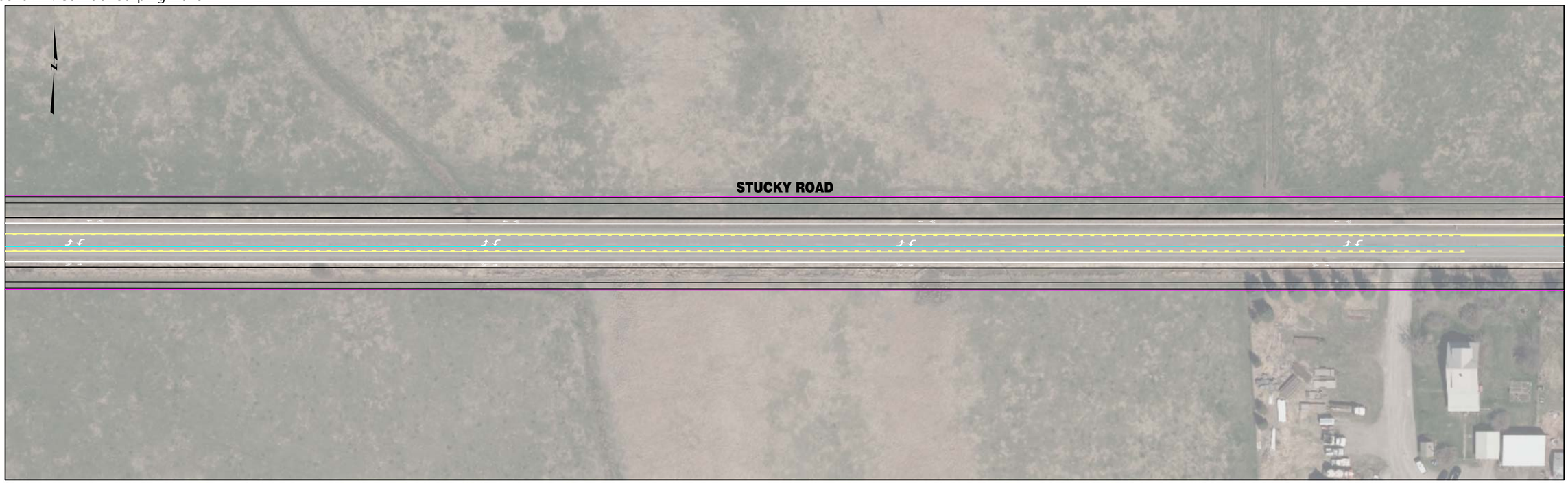

| | | | | | | | |
|---|---|---|---|---|---|---|---|
| RPA ROBERT PECCIA & ASSOCIATES<br>CIVIL ENGINEERING \| PLANNING \| SURVEYING \| LANDSCAPE ARCHITECTURE | ...\CC-Stucky\15602RDPLNZCC2.dw<br>1/26/2017<br>2:48:28 PM shane | PROJECT NO.<br>DESIGNED BY<br>REVIEWED BY<br>CHECKED BY | PRELIMINARY NOT FOR CONSTRUCTION | *Bozeman, Montana* | PROJECT TITLE | **BOZEMAN CITYWIDE STRIPING PLAN** | SHEET TITLE **STUCKY ROAD STRIPING PLAN** |

Copyright 1/26/2017 © Robert Peccia & Associates

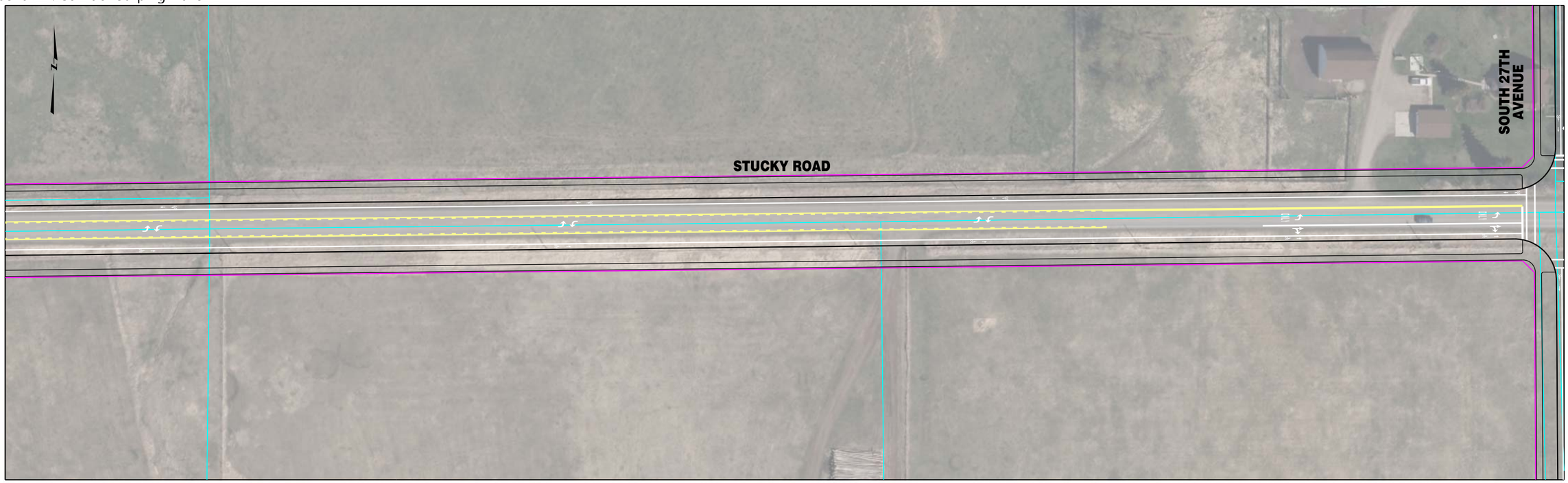


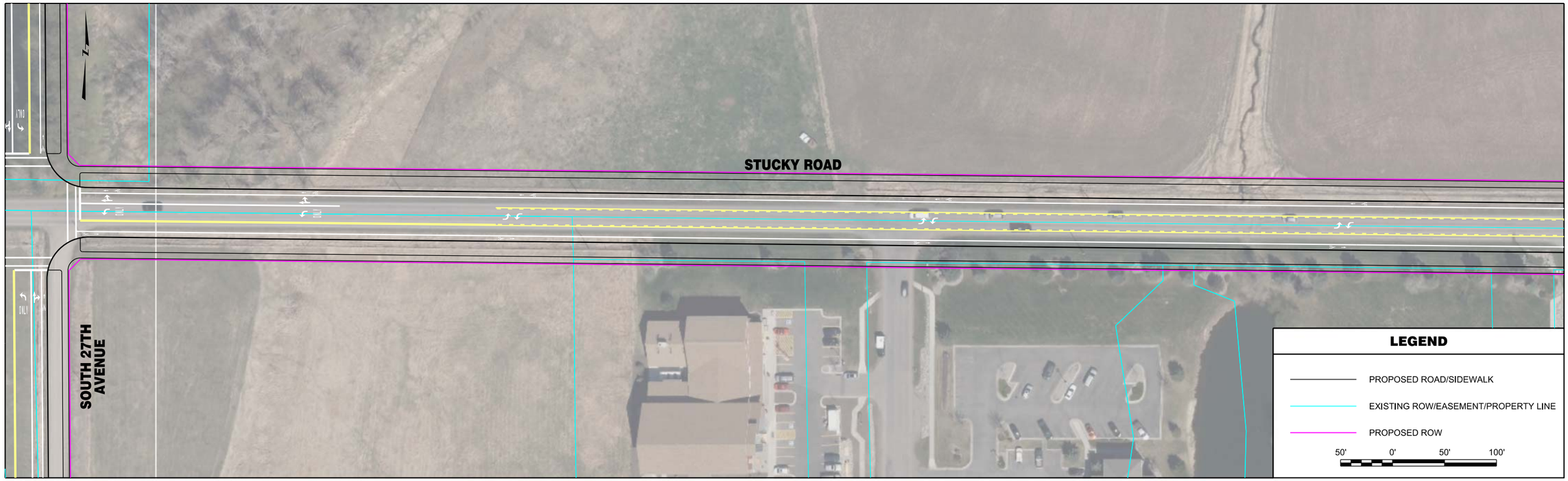


| | | | | | | | |
|---|---|---|---|---|---|---|---|
| RPA ROBERT PECCIA & ASSOCIATES<br>CIVIL ENGINEERING \| PLANNING \| SURVEYING \| LANDSCAPE ARCHITECTURE | ...\CC-Stucky\15602RDPLNZCC2.dwg<br>1/26/2017<br>2:48:35 PM shane | PROJECT NO.<br>DESIGNED BY<br>REVIEWED BY<br>CHECKED BY | PRELIMINARY NOT FOR CONSTRUCTION | *Bozeman, Montana* | PROJECT TITLE | **BOZEMAN CITYWIDE STRIPING PLAN** | SHEET TITLE **STUCKY ROAD STRIPING PLAN** |

Copyright 1/26/2017 © Robert Peccia & Associates

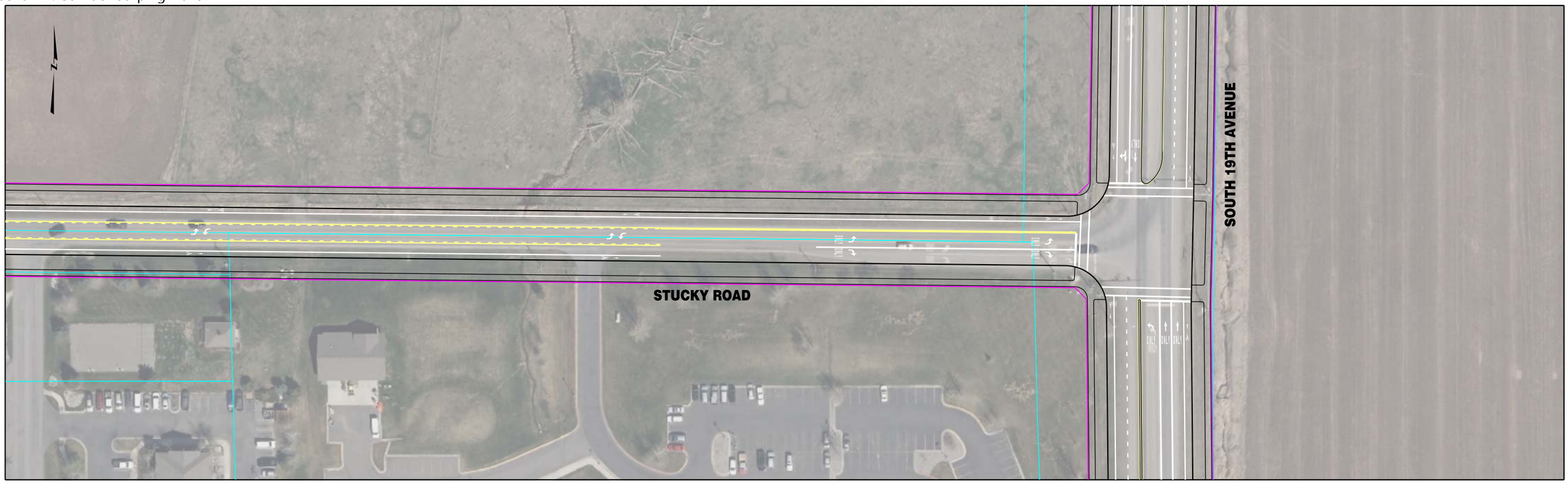


**INTENTIONALLY LEFT BLANK**

**LEGEND**

- PROPOSED ROAD/SIDEWALK
- EXISTING ROW/EASEMENT/PROPERTY LINE
- PROPOSED ROW

50' 0' 50' 100'

| | | | | | | | |
|---|---|---|---|---|---|---|---|
| RPA ROBERT PECCIA & ASSOCIATES<br>CIVIL ENGINEERING \| PLANNING \| SURVEYING \| LANDSCAPE ARCHITECTURE | ...\CC-Stucky\15602RDPLNZCC2.dw<br>1/26/2017<br>2:48:44 PM shane | PROJECT NO.<br>DESIGNED BY<br>REVIEWED BY<br>CHECKED BY | PRELIMINARY NOT FOR CONSTRUCTION | *Bozeman, Montana* | PROJECT TITLE | **BOZEMAN CITYWIDE STRIPING PLAN** | SHEET TITLE **STUCKY ROAD STRIPING PLAN** |

Copyright 1/26/2017 © Robert Peccia & Associates

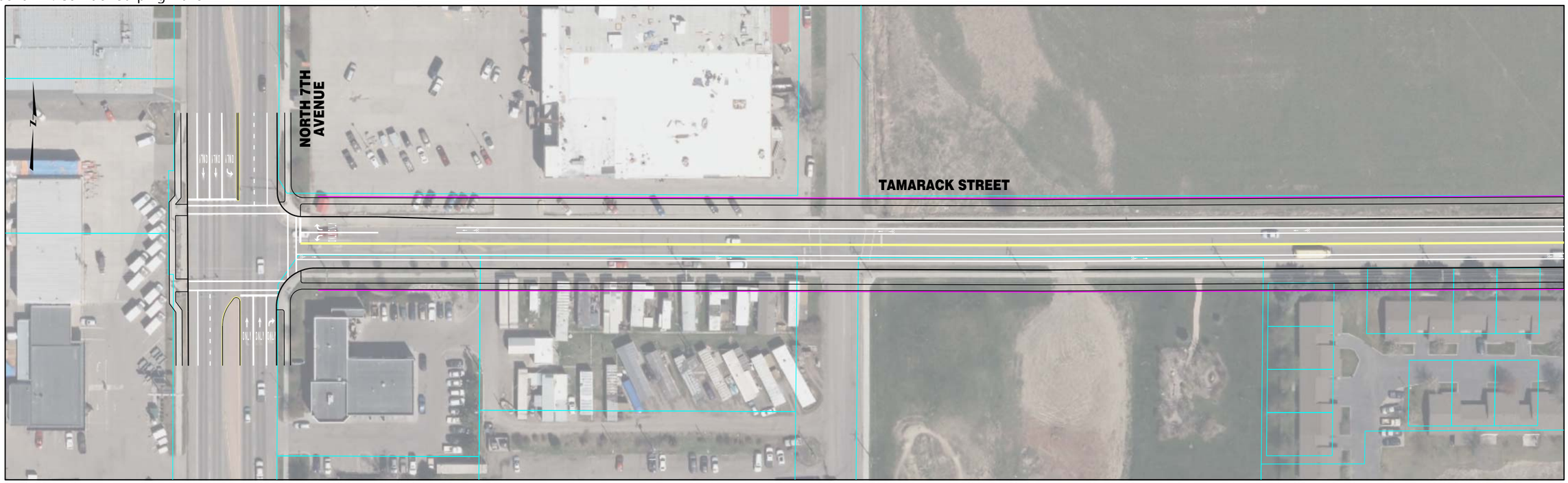


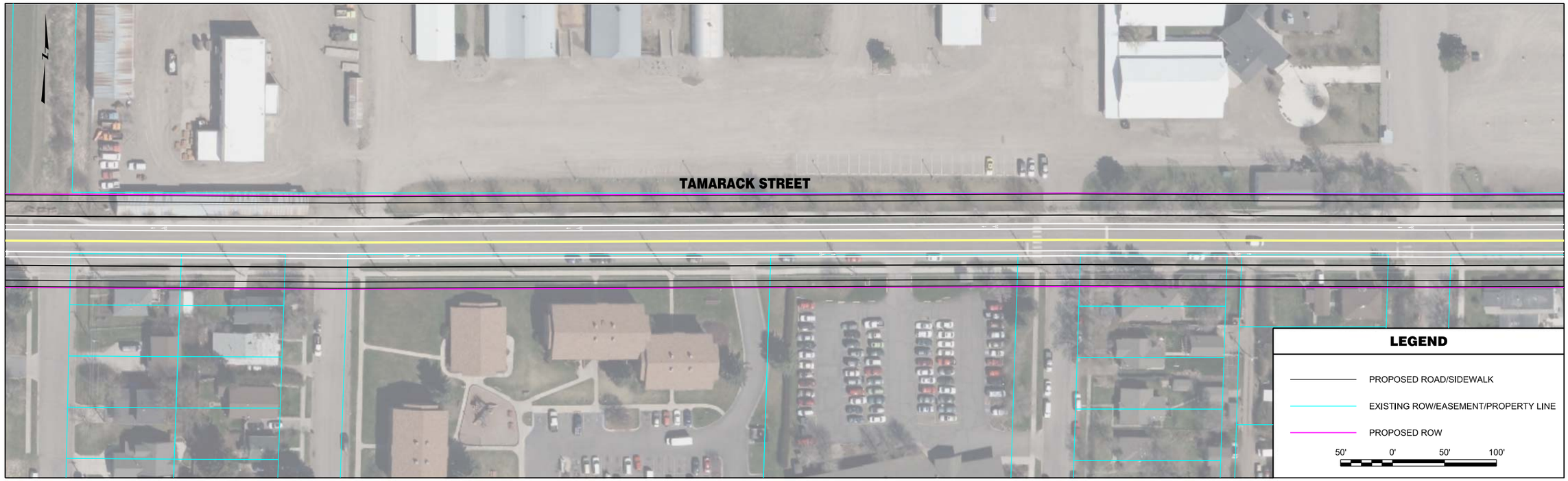


| | | | | | | | |
|---|---|---|---|---|---|---|---|
| RPA ROBERT PECCIA & ASSOCIATES<br>CIVIL ENGINEERING \| PLANNING \| SURVEYING \| LANDSCAPE ARCHITECTURE | ...\15602RDPLNZVV1.dgn<br>1/26/2017<br>2:46:43 PM shane | PROJECT NO.<br>DESIGNED BY<br>REVIEWED BY<br>CHECKED BY | PRELIMINARY NOT FOR CONSTRUCTION | *Bozeman, Montana* | PROJECT TITLE | **BOZEMAN CITYWIDE STRIPING PLAN** | SHEET TITLE **TAMARACK STREET STRIPING PLAN** |

Copyright 1/26/2017 © Robert Peccia & Associates

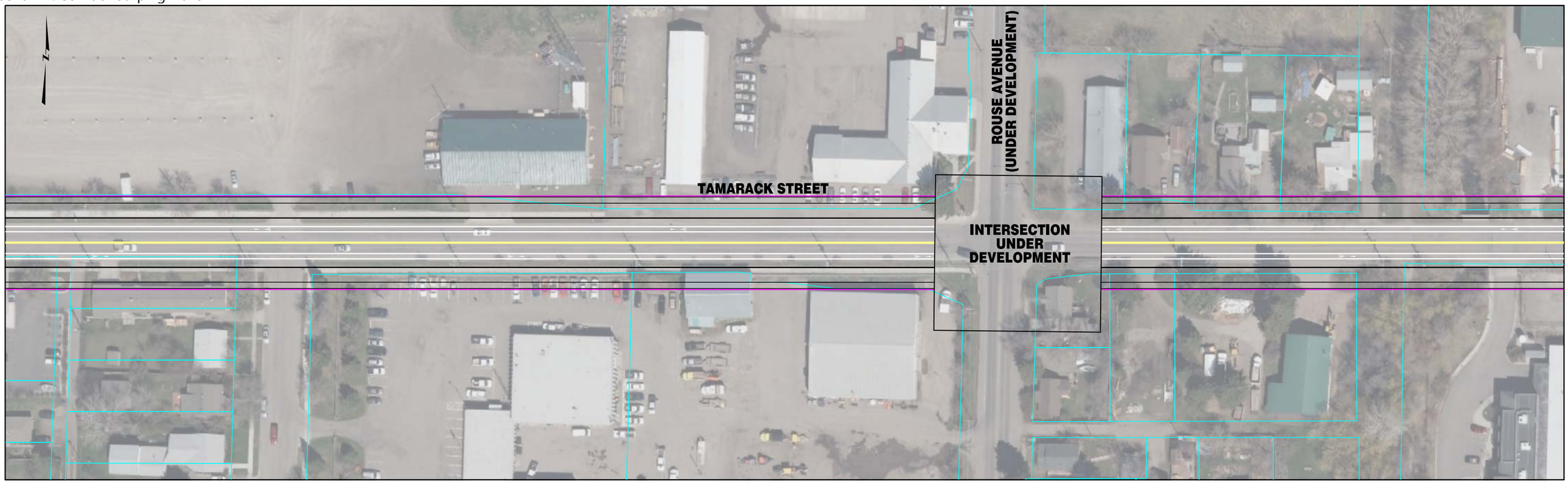


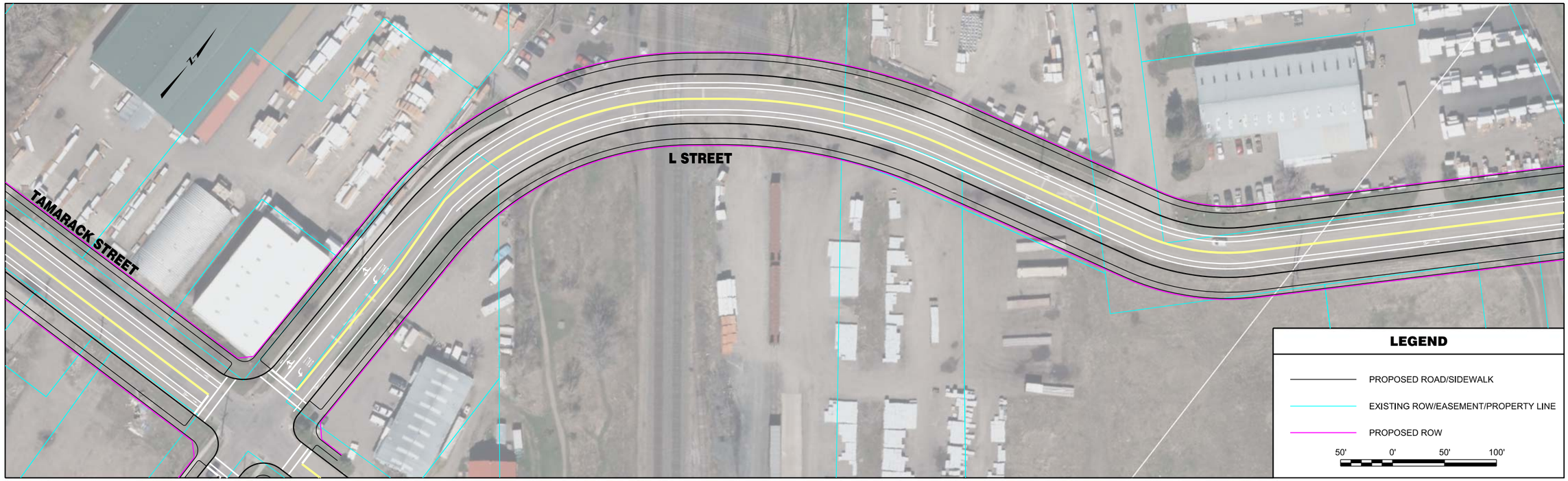


| | | | | | | | |
|---|---|---|---|---|---|---|---|
| RPA ROBERT PECCIA & ASSOCIATES<br>CIVIL ENGINEERING \| PLANNING \| SURVEYING \| LANDSCAPE ARCHITECTURE | ...\15602RDPLNZVV1.dgn<br>1/26/2017<br>2:45:14 PM shane | PROJECT NO.<br>DESIGNED BY<br>REVIEWED BY<br>CHECKED BY | PRELIMINARY NOT FOR CONSTRUCTION | *Bozeman, Montana* | PROJECT TITLE | **BOZEMAN CITYWIDE STRIPING PLAN** | SHEET TITLE **TAMARACK & L STREET STRIPING PLAN** |

Copyright 1/26/2017 © Robert Peccia & Associates

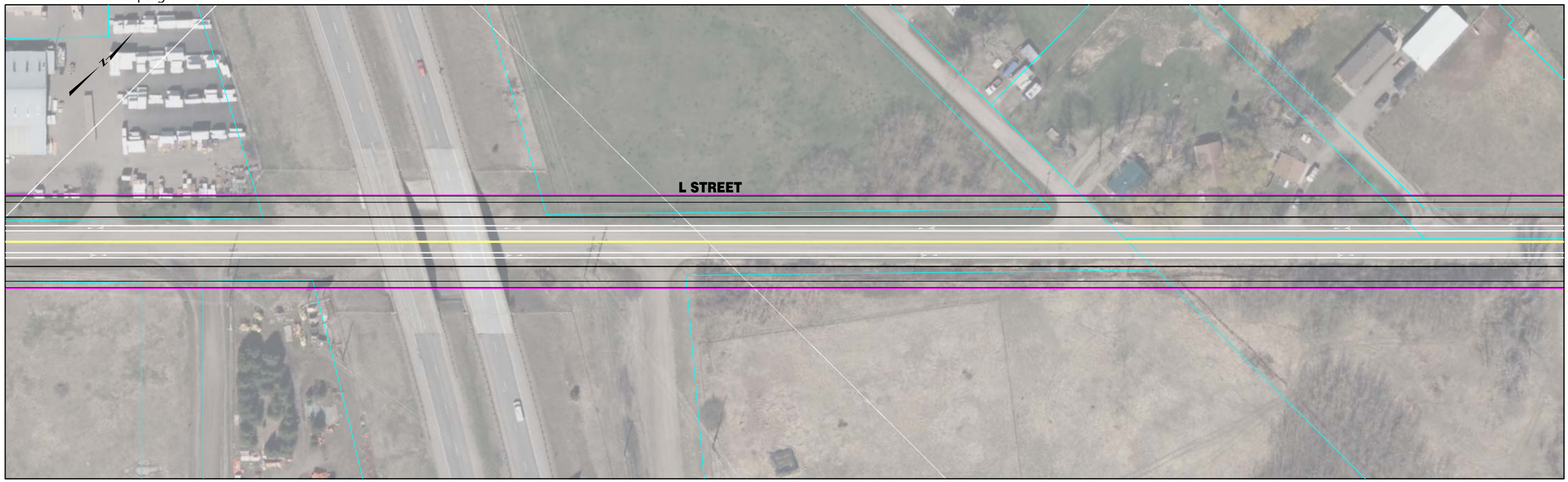


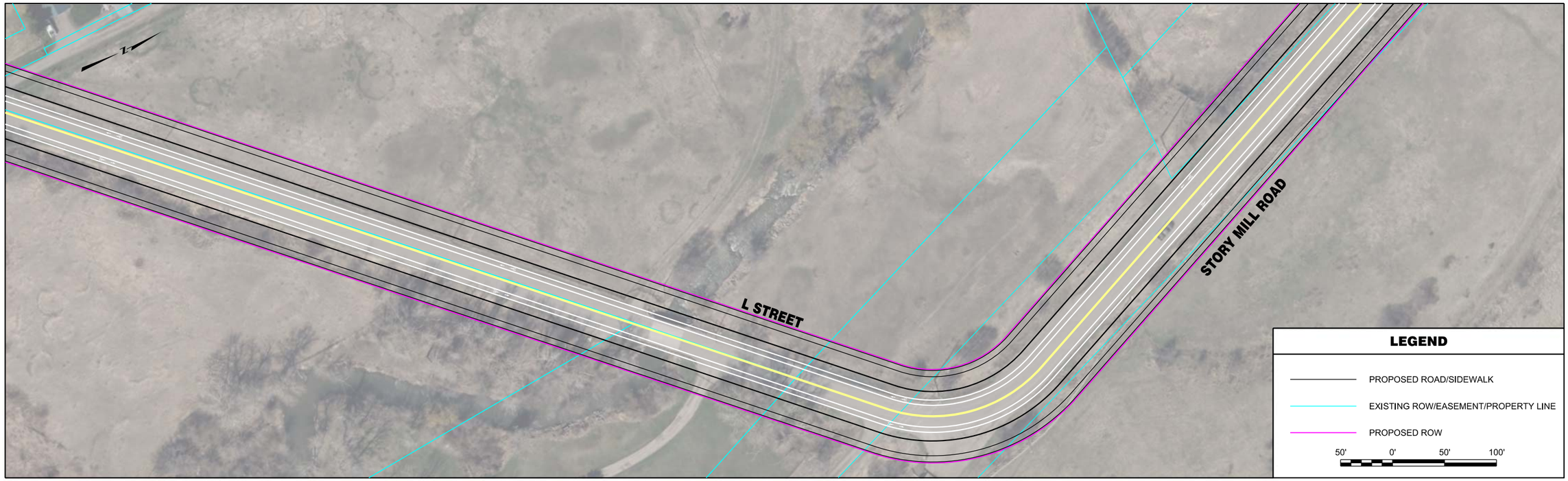


| | | | | | | | |
|---|---|---|---|---|---|---|---|
| RPA ROBERT PECCIA & ASSOCIATES<br>CIVIL ENGINEERING \| PLANNING \| SURVEYING \| LANDSCAPE ARCHITECTURE | ...\15602RDPLNZVV1.dgn<br>1/26/2017<br>2:45:21 PM shane | PROJECT NO.<br>DESIGNED BY<br>REVIEWED BY<br>CHECKED BY | PRELIMINARY NOT FOR CONSTRUCTION | *Bozeman, Montana* | PROJECT TITLE | **BOZEMAN CITYWIDE STRIPING PLAN** | SHEET TITLE **L STREET STRIPING PLAN** |

Copyright 1/26/2017 © Robert Peccia & Associates

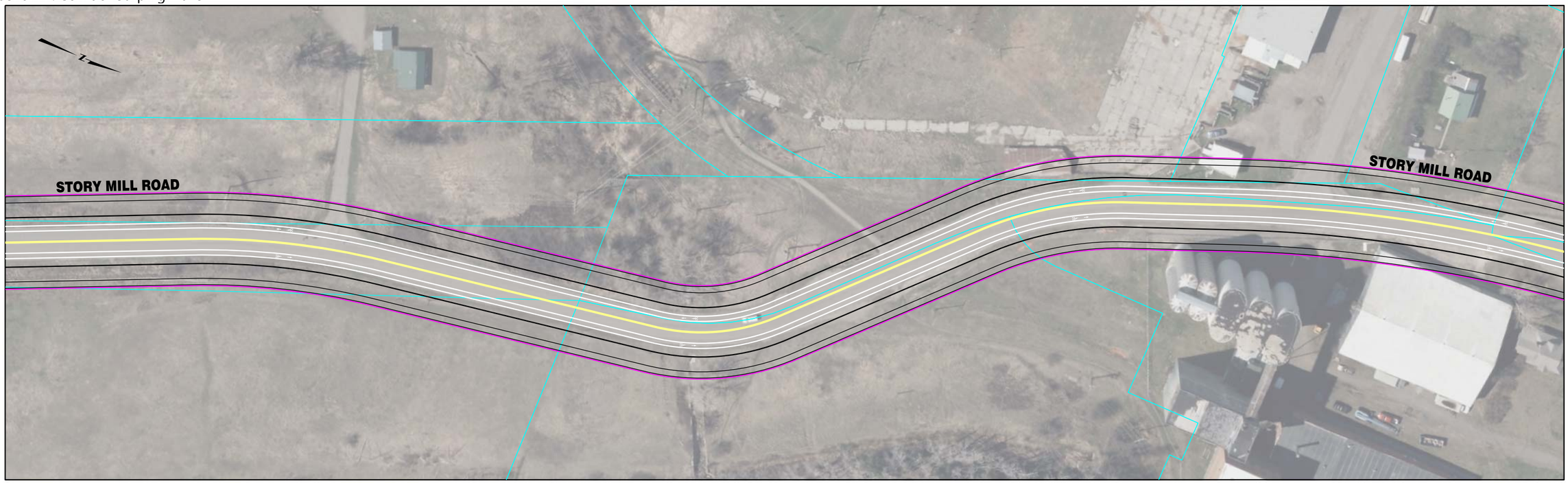


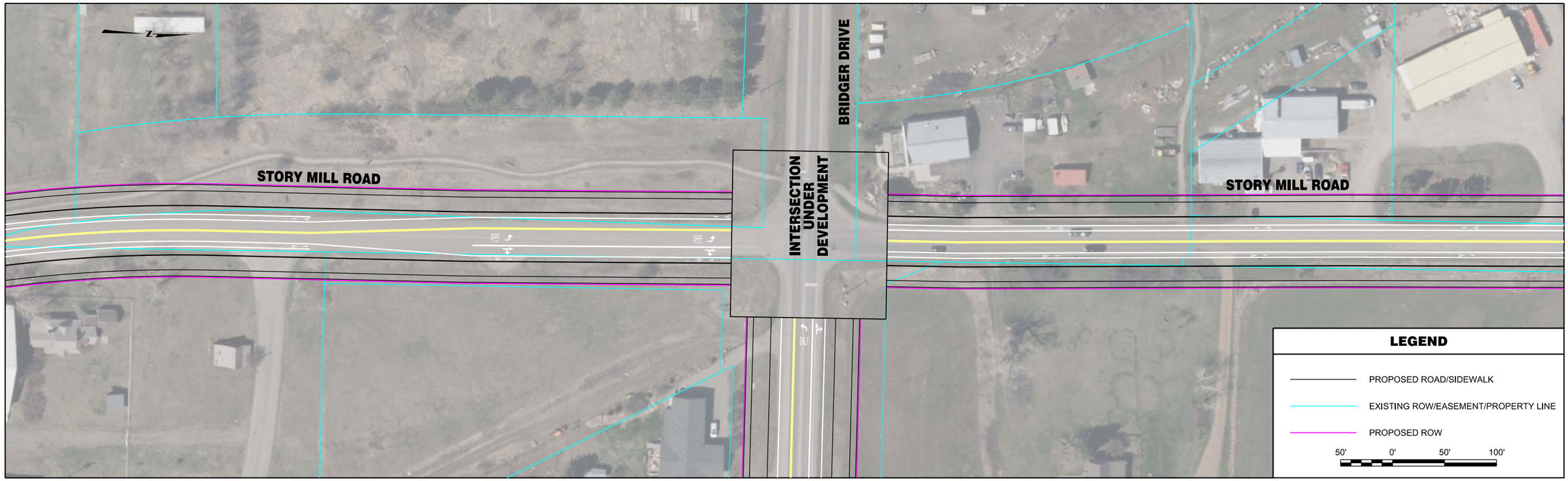


| | | | | | | | |
|---|---|---|---|---|---|---|---|
| RPA ROBERT PECCIA & ASSOCIATES<br>CIVIL ENGINEERING \| PLANNING \| SURVEYING \| LANDSCAPE ARCHITECTURE | ...\15602RDPLNZVV2.dgn<br>1/26/2017<br>2:45:28 PM shane | PROJECT NO.<br>DESIGNED BY<br>REVIEWED BY<br>CHECKED BY | PRELIMINARY NOT FOR CONSTRUCTION | *Bozeman, Montana* | PROJECT TITLE | **BOZEMAN CITYWIDE STRIPING PLAN** | SHEET TITLE **STORY MILL ROAD STRIPING PLAN** |

Copyright 1/26/2017 © Robert Peccia & Associates

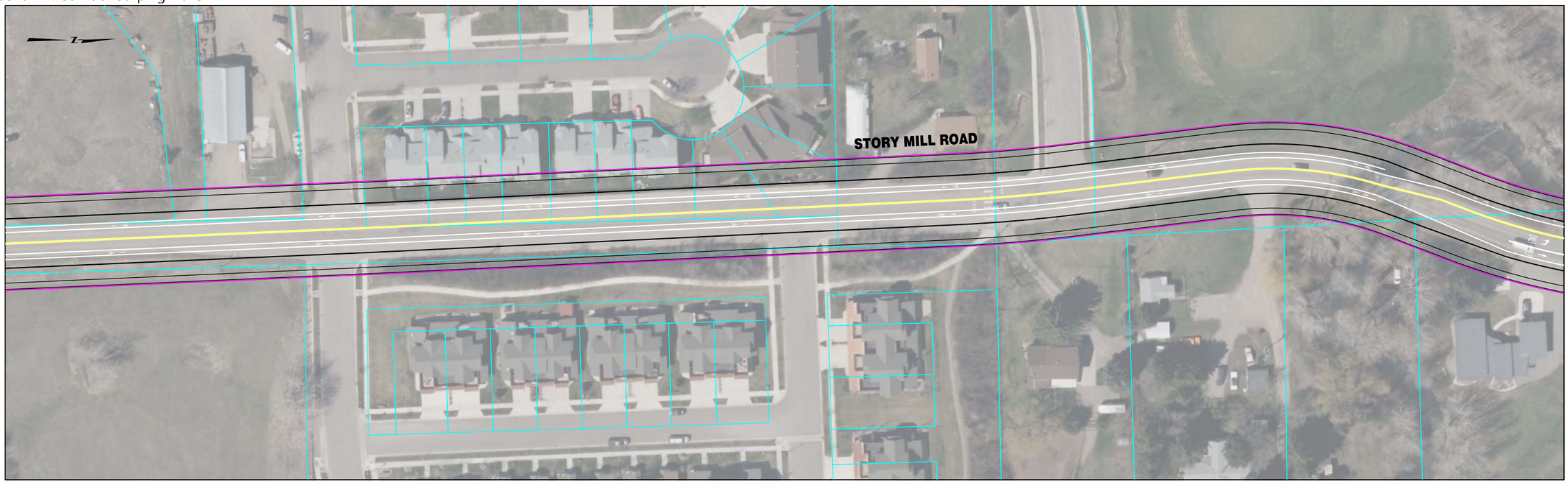


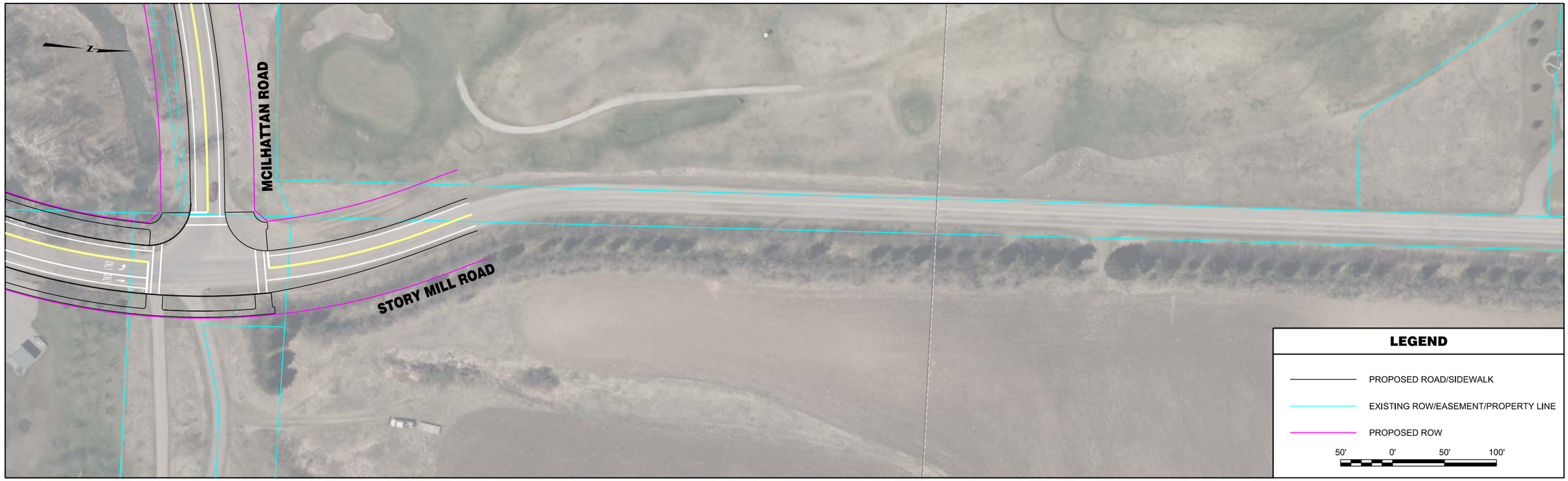


| | | | | | | | |
|---|---|---|---|---|---|---|---|
| RPA ROBERT PECCIA & ASSOCIATES<br>CIVIL ENGINEERING \| PLANNING \| SURVEYING \| LANDSCAPE ARCHITECTURE | ...\15602RDPLNZVV2.dgn<br>1/26/2017<br>2:45:33 PM shane | PROJECT NO.<br>DESIGNED BY<br>REVIEWED BY<br>CHECKED BY | PRELIMINARY NOT FOR CONSTRUCTION | *Bozeman, Montana* | PROJECT TITLE | **BOZEMAN CITYWIDE STRIPING PLAN** | SHEET TITLE **STORY MILL ROAD STRIPING PLAN** |

Copyright 1/26/2017 © Robert Peccia & Associates

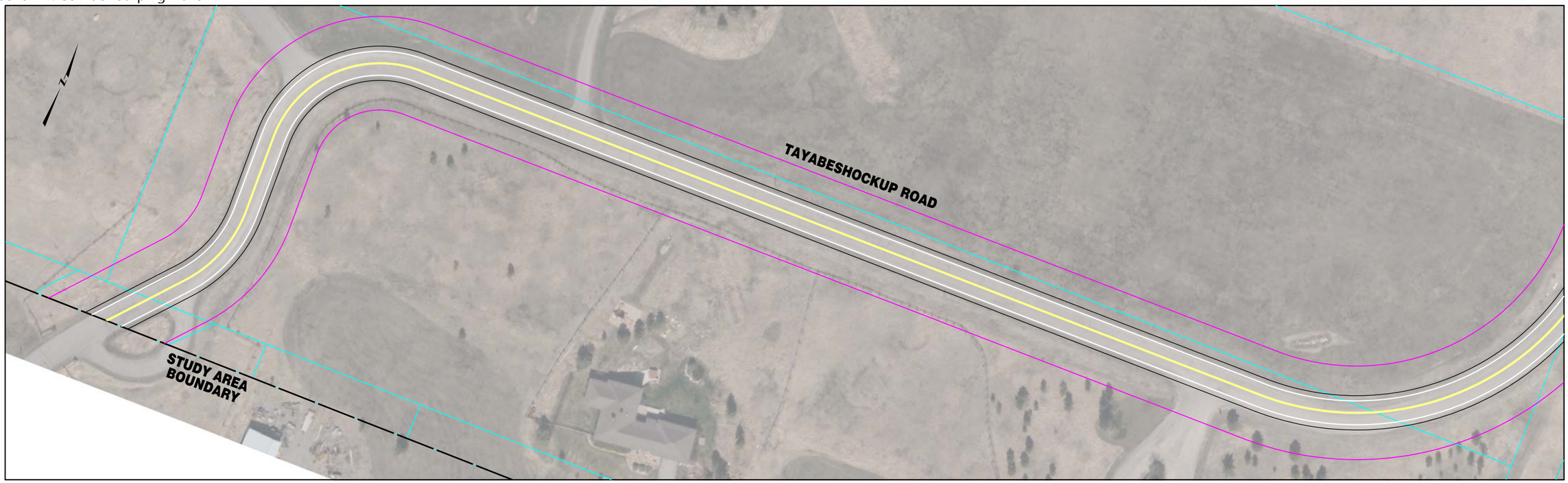

| | | | | | | | |
|---|---|---|---|---|---|---|---|
| RPA ROBERT PECCIA & ASSOCIATES<br>CIVIL ENGINEERING \| PLANNING \| SURVEYING \| LANDSCAPE ARCHITECTURE | ...\15602RDPLNZMM1.dgn<br>1/26/2017<br>2:43:31 PM shane | PROJECT NO.<br>DESIGNED BY<br>REVIEWED BY<br>CHECKED BY | PRELIMINARY NOT FOR CONSTRUCTION | *Bozeman, Montana* | PROJECT TITLE | **BOZEMAN CITYWIDE STRIPING PLAN** | SHEET TITLE **TAYABESHOCKUP ROAD STRIPING PLAN** |

Copyright 1/26/2017 © Robert Peccia & Associates

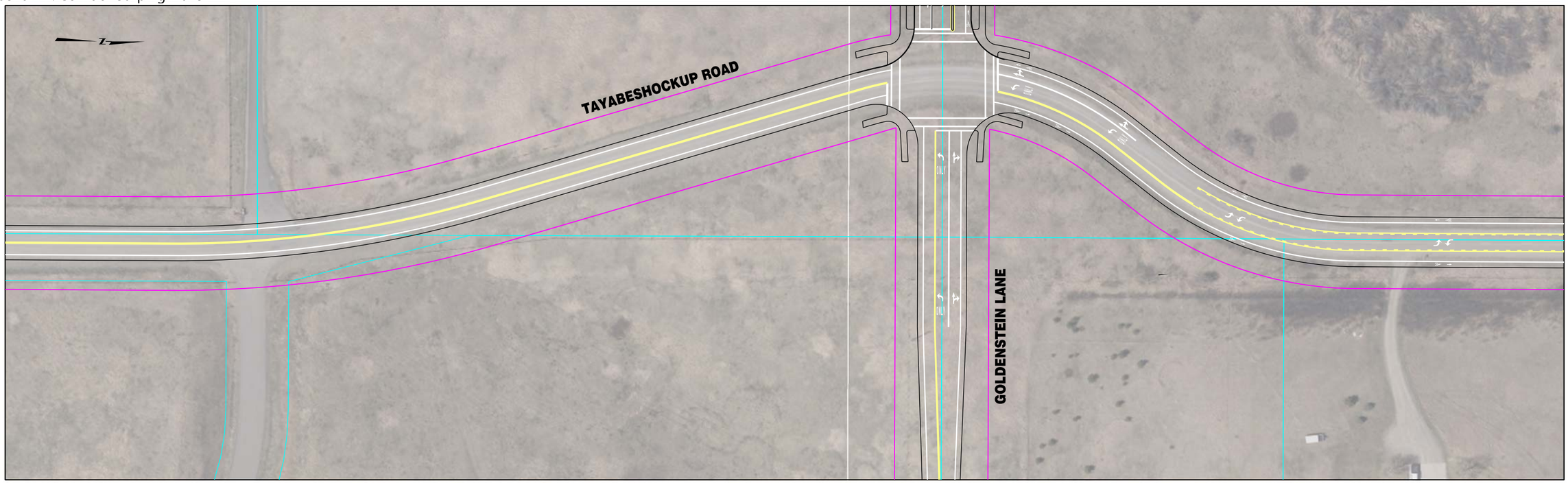


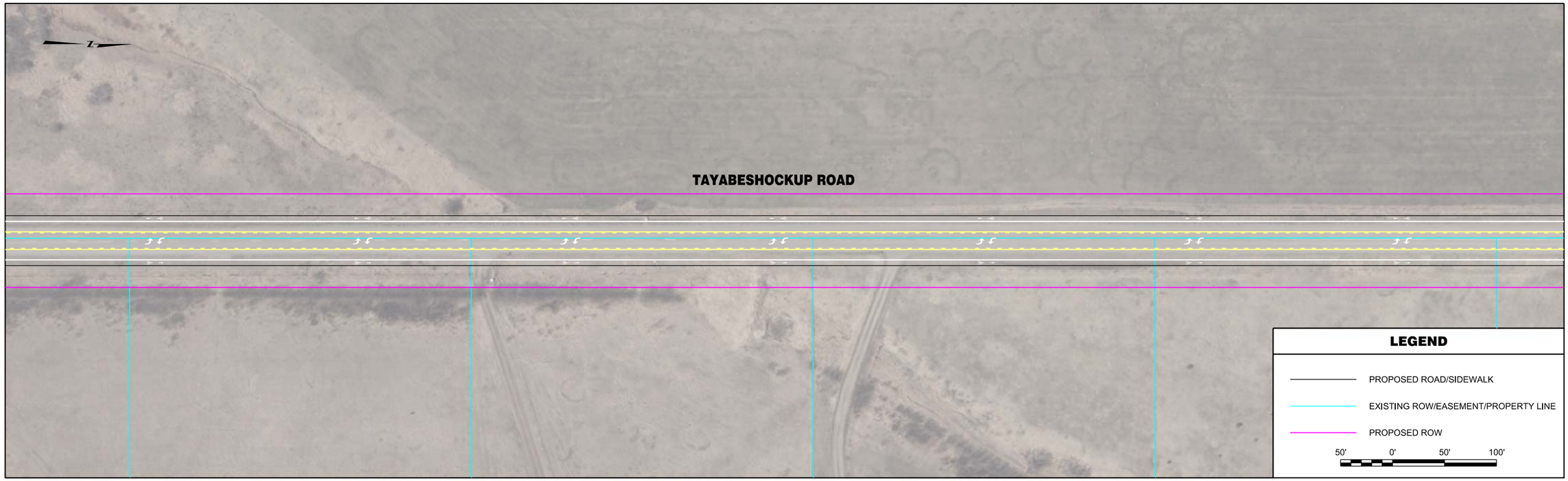


| | | | | | | | |
|---|---|---|---|---|---|---|---|
| RPA ROBERT PECCIA & ASSOCIATES<br>CIVIL ENGINEERING \| PLANNING \| SURVEYING \| LANDSCAPE ARCHITECTURE | ...\15602RDPLNZMM1.dgn<br>1/26/2017<br>2:43:41 PM shane | PROJECT NO.<br>DESIGNED BY<br>REVIEWED BY<br>CHECKED BY | PRELIMINARY NOT FOR CONSTRUCTION | *Bozeman, Montana* | PROJECT TITLE | **BOZEMAN CITYWIDE STRIPING PLAN** | SHEET TITLE **TAYABESHOCKUP ROAD STRIPING PLAN** |

Copyright 1/26/2017 © Robert Peccia & Associates

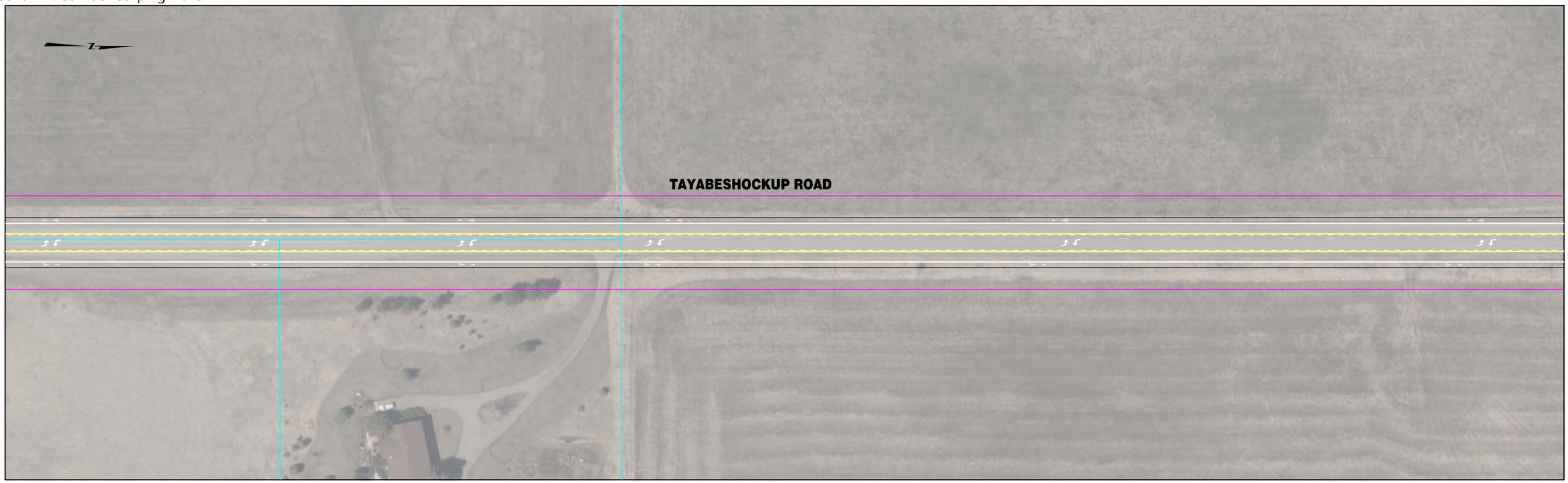


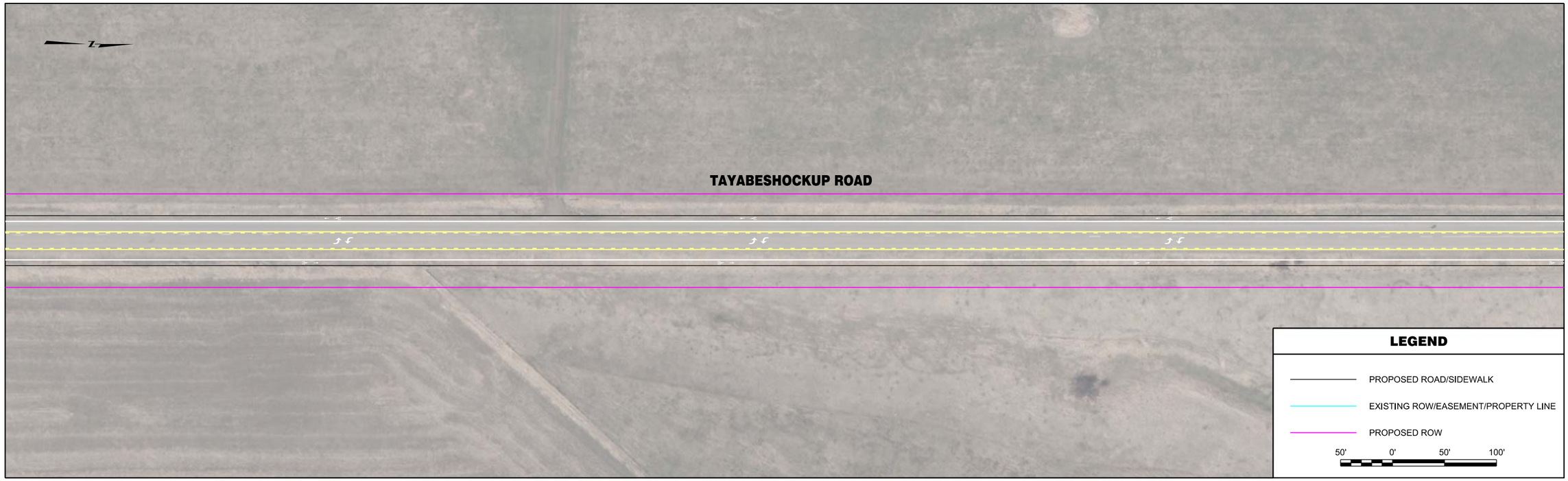


| | | | | | | | |
|---|---|---|---|---|---|---|---|
| RPA ROBERT PECCIA & ASSOCIATES<br>CIVIL ENGINEERING \| PLANNING \| SURVEYING \| LANDSCAPE ARCHITECTURE | ...\15602RDPLNZMM1.dgn<br>1/26/2017<br>2:43:52 PM shane | PROJECT NO.<br>DESIGNED BY<br>REVIEWED BY<br>CHECKED BY | PRELIMINARY NOT FOR CONSTRUCTION | *Bozeman, Montana* | PROJECT TITLE<br>**BOZEMAN CITYWIDE STRIPING PLAN** | SHEET TITLE<br>**TAYABESHOCKUP ROAD STRIPING PLAN** | SHEET<br>Page 265 **3** |

© Robert Peccia & Associates
Copyright 1/26/2017

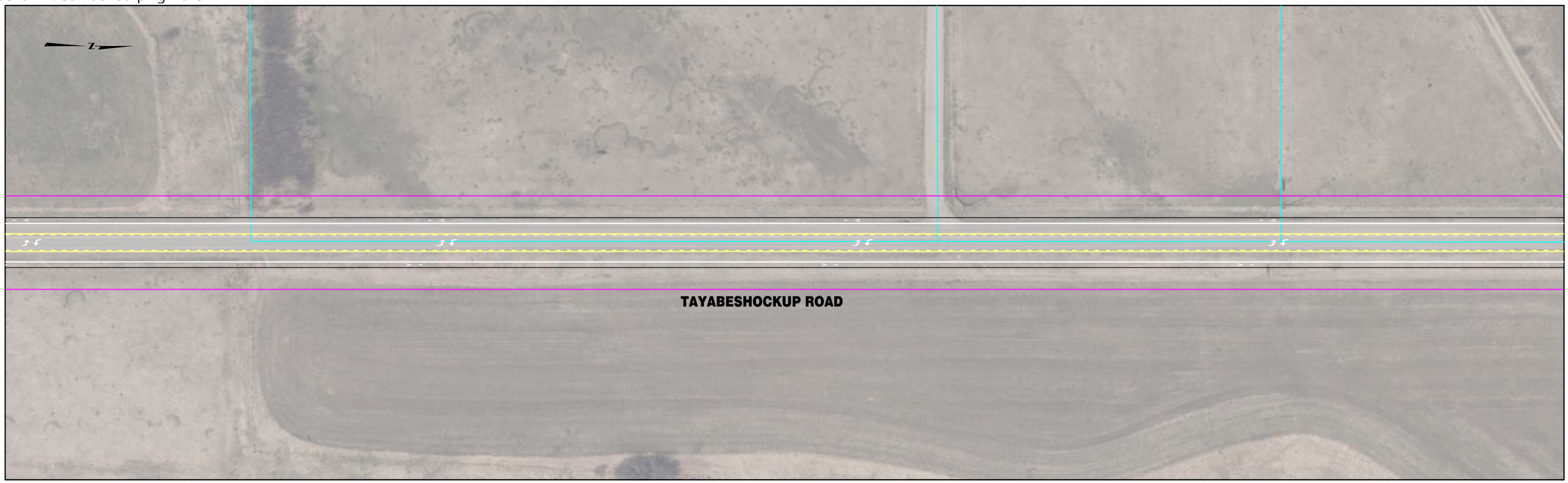


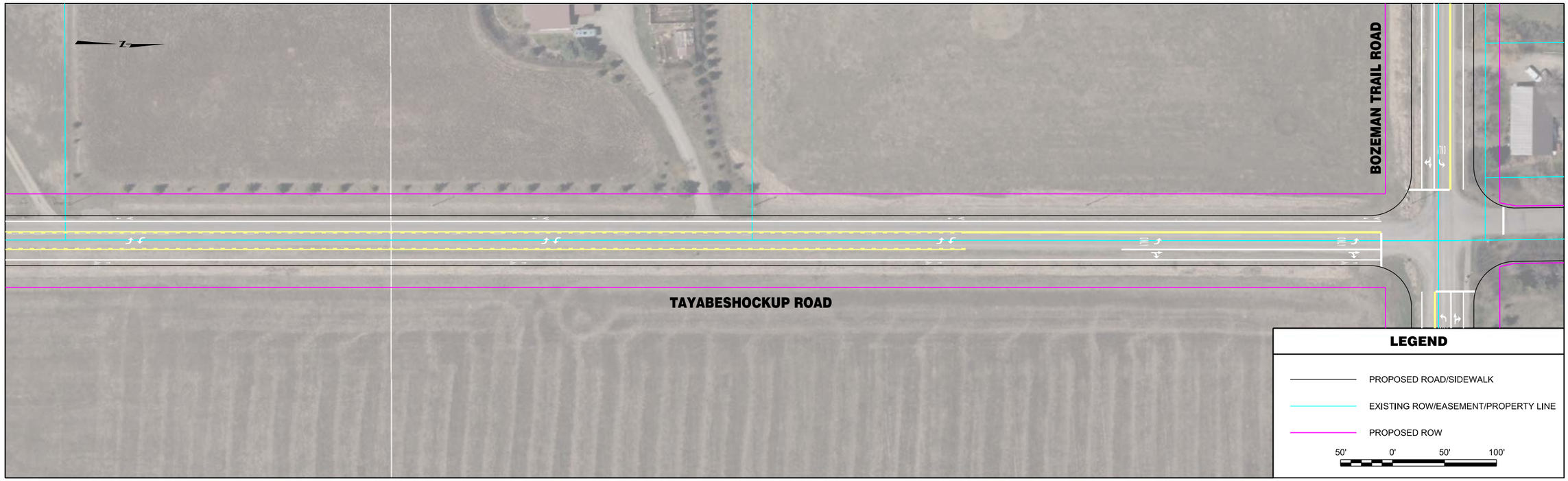


| | | | | | | | |
|---|---|---|---|---|---|---|---|
| RPA ROBERT PECCIA & ASSOCIATES<br>CIVIL ENGINEERING \| PLANNING \| SURVEYING \| LANDSCAPE ARCHITECTURE | ...\15602RDPLNZMM2.dgn<br>1/26/2017<br>2:43:58 PM shane | PROJECT NO.<br>DESIGNED BY<br>REVIEWED BY<br>CHECKED BY | PRELIMINARY NOT FOR CONSTRUCTION | *Bozeman, Montana* | PROJECT TITLE | **BOZEMAN CITYWIDE STRIPING PLAN** | SHEET TITLE **TAYABESHOCKUP ROAD STRIPING PLAN** |

Copyright 1/26/2017 © Robert Peccia & Associates

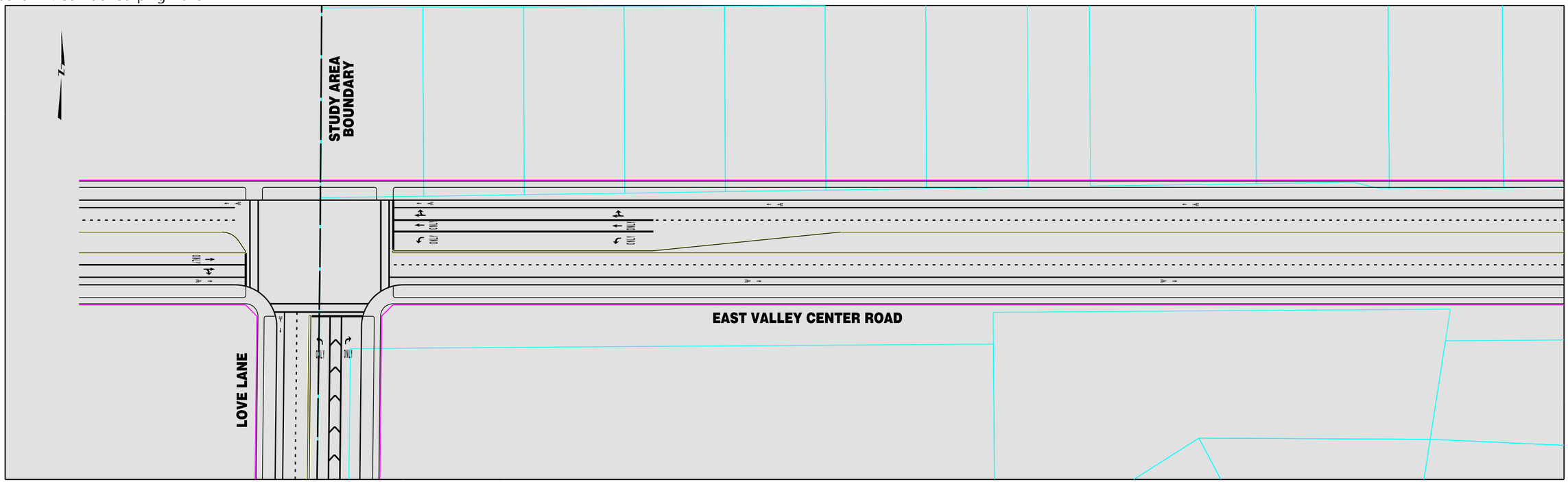


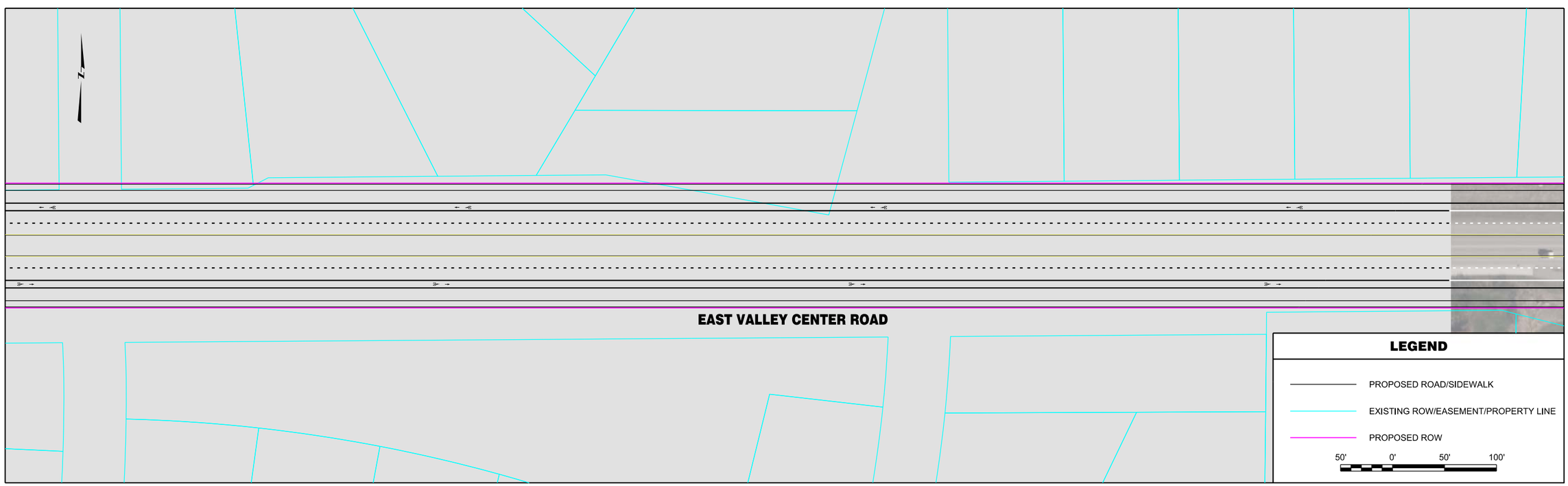


| | | | | | | | |
|---|---|---|---|---|---|---|---|
| RPA ROBERT PECCIA & ASSOCIATES<br>CIVIL ENGINEERING \| PLANNING \| SURVEYING \| LANDSCAPE ARCHITECTURE | ...\15602RDPLNZR1.dgn<br>1/26/2017<br>2:42:11 PM shane | PROJECT NO.<br>DESIGNED BY<br>REVIEWED BY<br>CHECKED BY | PRELIMINARY NOT FOR CONSTRUCTION | *Bozeman, Montana* | PROJECT TITLE | **BOZEMAN CITYWIDE STRIPING PLAN** | SHEET TITLE **VALLEY CENTER ROAD STRIPING PLAN** |

Copyright 1/26/2017 © Robert Peccia & Associates

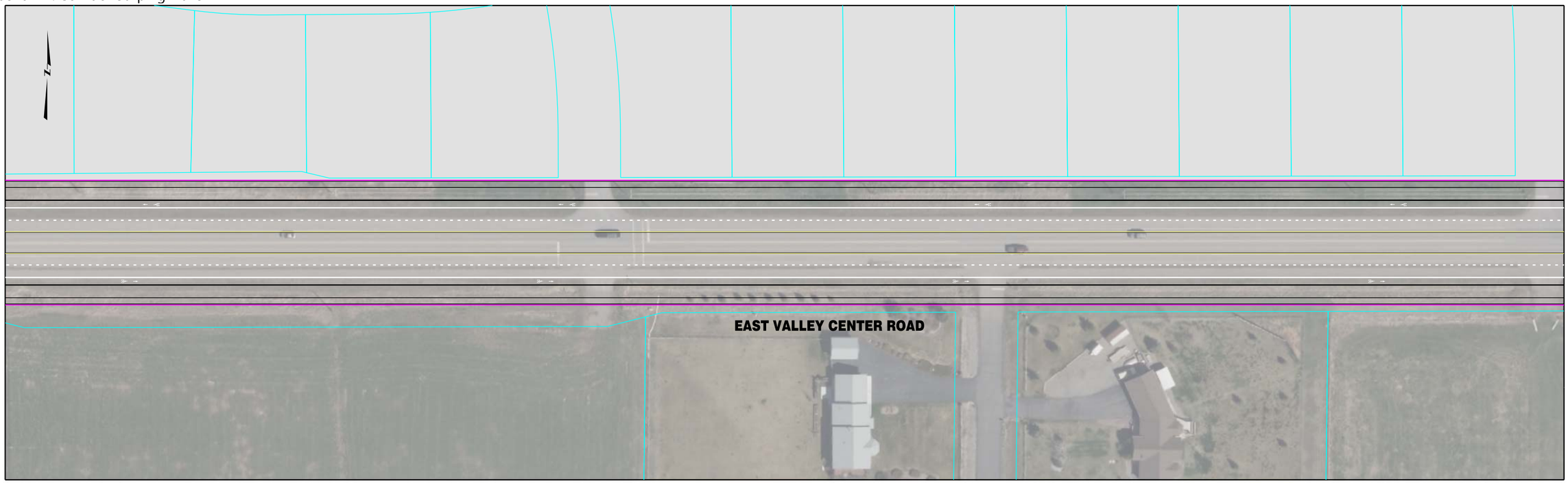


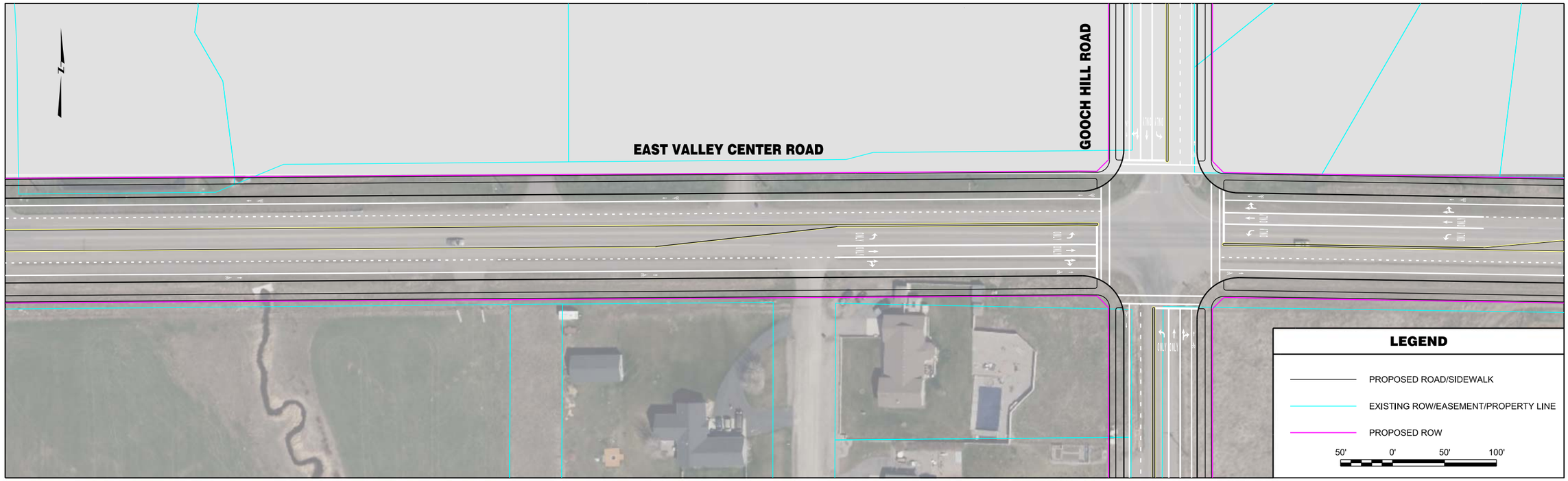


| | | | | | | | |
|---|---|---|---|---|---|---|---|
| RPA ROBERT PECCIA & ASSOCIATES<br>CIVIL ENGINEERING \| PLANNING \| SURVEYING \| LANDSCAPE ARCHITECTURE | ...\15602RDPLNZR1.dgn<br>1/26/2017<br>2:37:28 PM shane | PROJECT NO.<br>DESIGNED BY<br>REVIEWED BY<br>CHECKED BY | PRELIMINARY NOT FOR CONSTRUCTION | *Bozeman, Montana* | PROJECT TITLE | **BOZEMAN CITYWIDE STRIPING PLAN** | SHEET TITLE **VALLEY CENTER ROAD STRIPING PLAN** |

Copyright 1/26/2017 © Robert Peccia & Associates

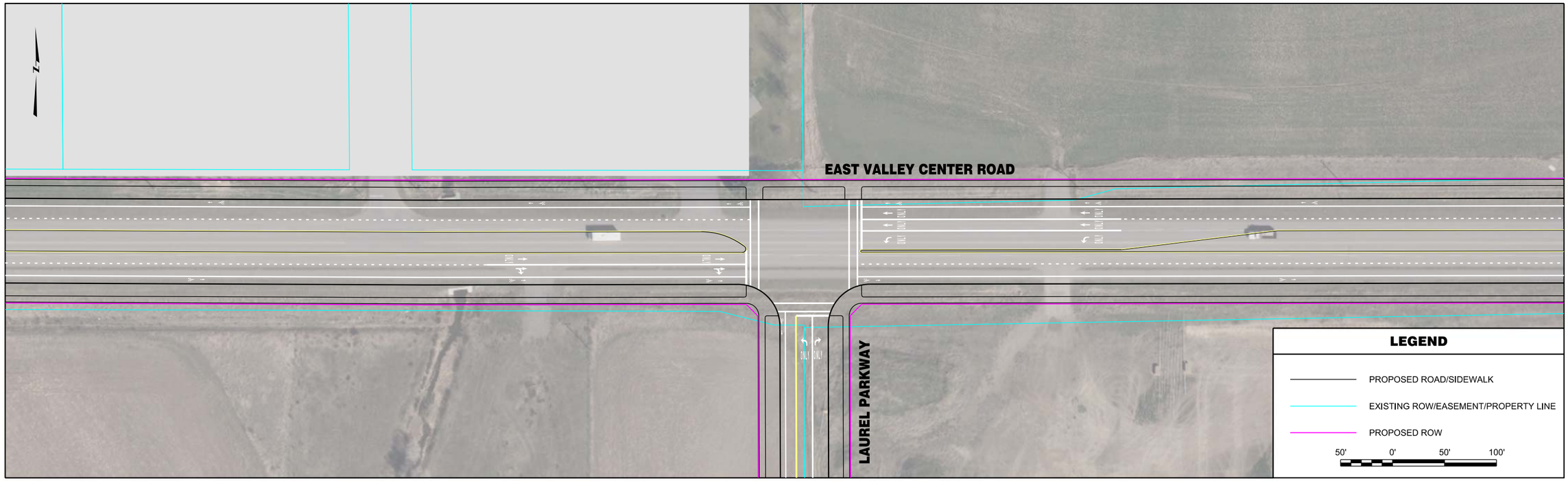


| | | | | | | | |
|---|---|---|---|---|---|---|---|
| RPA ROBERT PECCIA & ASSOCIATES<br>CIVIL ENGINEERING \| PLANNING \| SURVEYING \| LANDSCAPE ARCHITECTURE | ...\15602RDPLNZR1.dgn<br>1/26/2017<br>2:37:34 PM shane | PROJECT NO.<br>DESIGNED BY<br>REVIEWED BY<br>CHECKED BY | PRELIMINARY NOT FOR CONSTRUCTION | *Bozeman, Montana* | PROJECT TITLE | **BOZEMAN CITYWIDE STRIPING PLAN** | SHEET TITLE **VALLEY CENTER ROAD STRIPING PLAN** |

Copyright 1/26/2017 © Robert Peccia & Associates

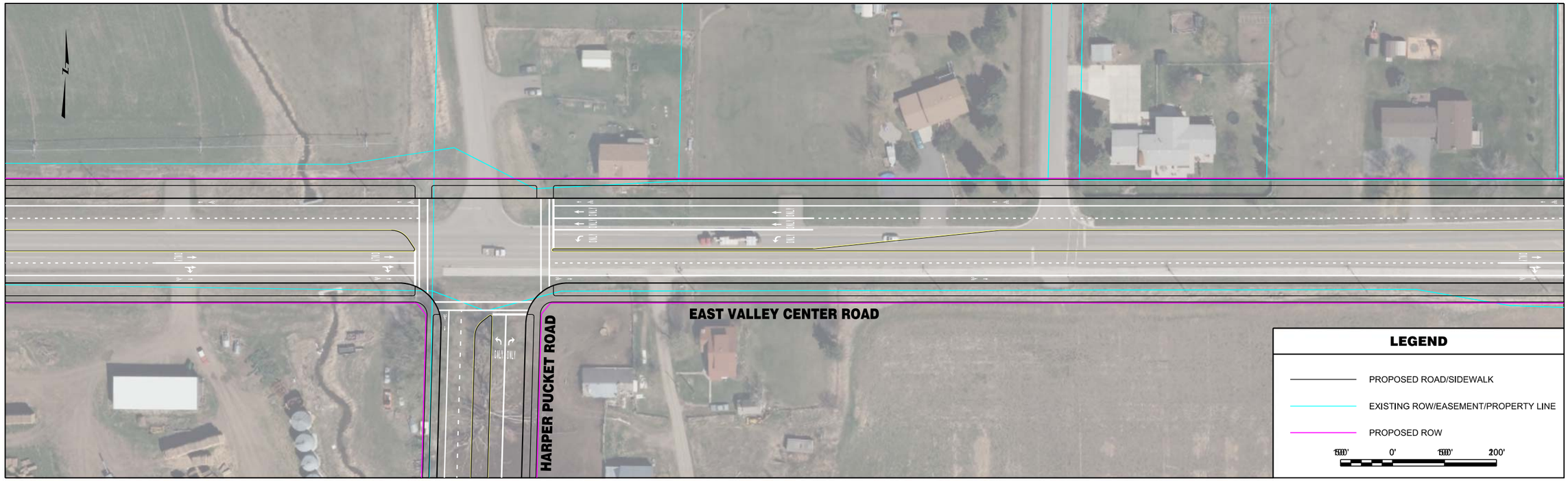


| | | | | | | | |
|---|---|---|---|---|---|---|---|
| RPA ROBERT PECCIA & ASSOCIATES<br>CIVIL ENGINEERING \| PLANNING \| SURVEYING \| LANDSCAPE ARCHITECTURE | ...\15602RDPLNZR2.dgn<br>1/26/2017<br>2:37:39 PM shane | PROJECT NO.<br>DESIGNED BY<br>REVIEWED BY<br>CHECKED BY | PRELIMINARY NOT FOR CONSTRUCTION | *Bozeman, Montana* | PROJECT TITLE | **BOZEMAN CITYWIDE STRIPING PLAN** | SHEET TITLE **VALLEY CENTER ROAD STRIPING PLAN** |

Copyright 1/26/2017 © Robert Peccia & Associates

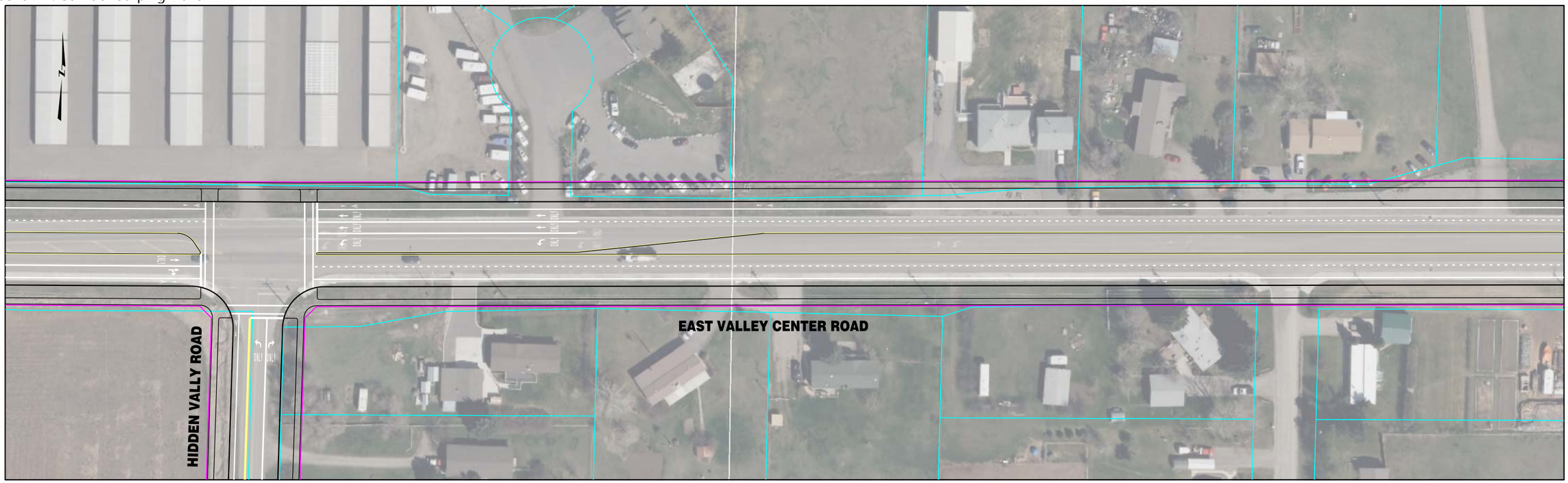


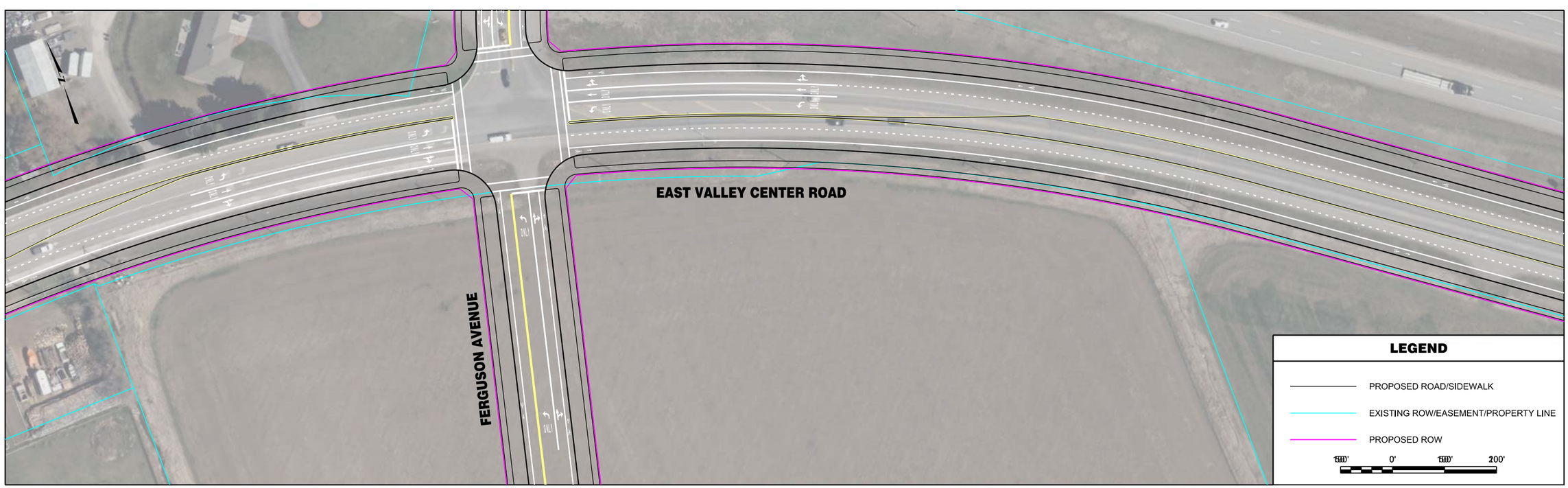


| | | | | | | | |
|---|---|---|---|---|---|---|---|
| RPA ROBERT PECCIA & ASSOCIATES<br>CIVIL ENGINEERING \| PLANNING \| SURVEYING \| LANDSCAPE ARCHITECTURE | ...\15602RDPLNZR2.dgn<br>1/26/2017<br>2:37:45 PM shane | PROJECT NO.<br>DESIGNED BY<br>REVIEWED BY<br>CHECKED BY | PRELIMINARY NOT FOR CONSTRUCTION | *Bozeman, Montana* | PROJECT TITLE | **BOZEMAN CITYWIDE STRIPING PLAN** | SHEET TITLE **VALLEY CENTER ROAD STRIPING PLAN** |

© Robert Peccia & Associates
Copyright 1/26/2017

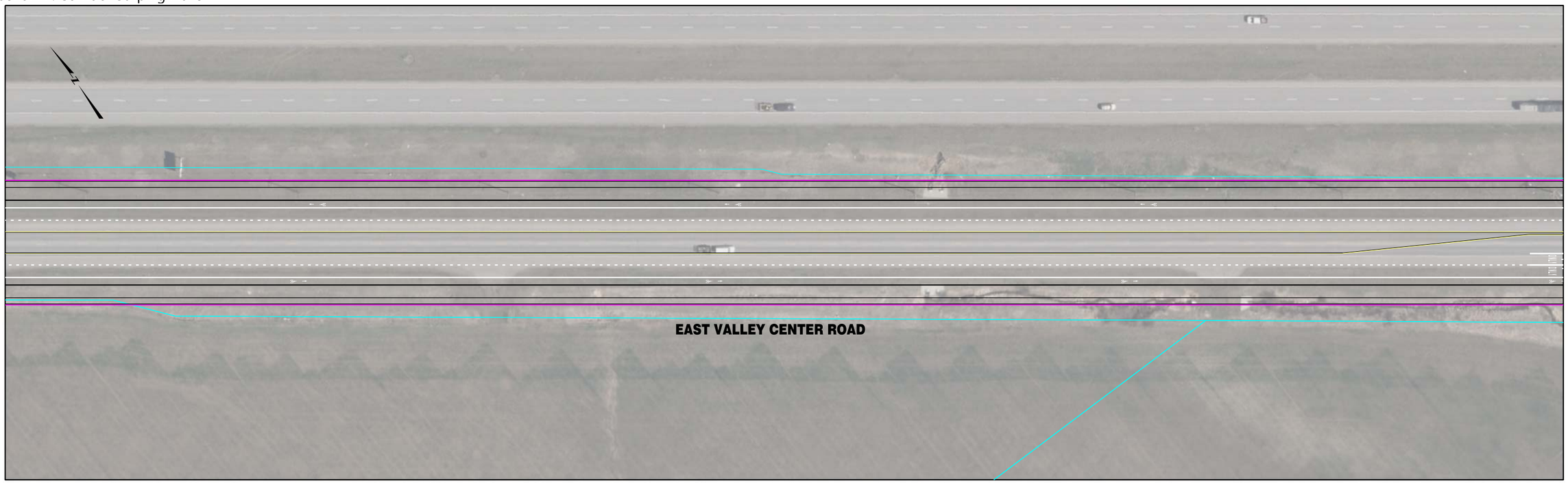

| | | | | | | | |
|---|---|---|---|---|---|---|---|
| RPA ROBERT PECCIA & ASSOCIATES<br>CIVIL ENGINEERING \| PLANNING \| SURVEYING \| LANDSCAPE ARCHITECTURE | ...\15602RDPLNZR2.dgn<br>1/26/2017<br>2:37:51 PM shane | PROJECT NO.<br>DESIGNED BY<br>REVIEWED BY<br>CHECKED BY | PRELIMINARY NOT FOR CONSTRUCTION | *Bozeman, Montana* | PROJECT TITLE | **BOZEMAN CITYWIDE STRIPING PLAN** | SHEET TITLE **VALLEY CENTER ROAD STRIPING PLAN** |

Copyright 1/26/2017 © Robert Peccia & Associates

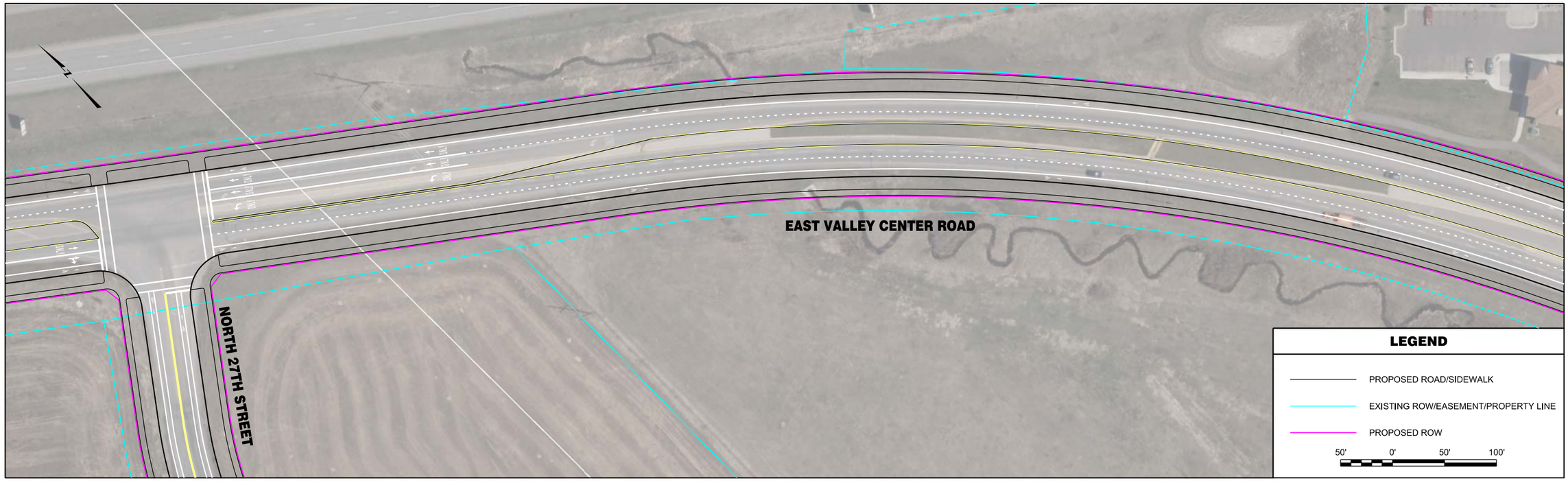


| | | | | | | | |
|---|---|---|---|---|---|---|---|
| RPA ROBERT PECCIA & ASSOCIATES<br>CIVIL ENGINEERING \| PLANNING \| SURVEYING \| LANDSCAPE ARCHITECTURE | ...\15602RDPLNZR3.dgn<br>1/26/2017<br>2:37:58 PM shane | PROJECT NO.<br>DESIGNED BY<br>REVIEWED BY<br>CHECKED BY | PRELIMINARY NOT FOR CONSTRUCTION | *Bozeman, Montana* | PROJECT TITLE | **BOZEMAN CITYWIDE STRIPING PLAN** | SHEET TITLE **VALLEY CENTER ROAD STRIPING PLAN** |

Copyright 1/26/2017 © Robert Peccia & Associates

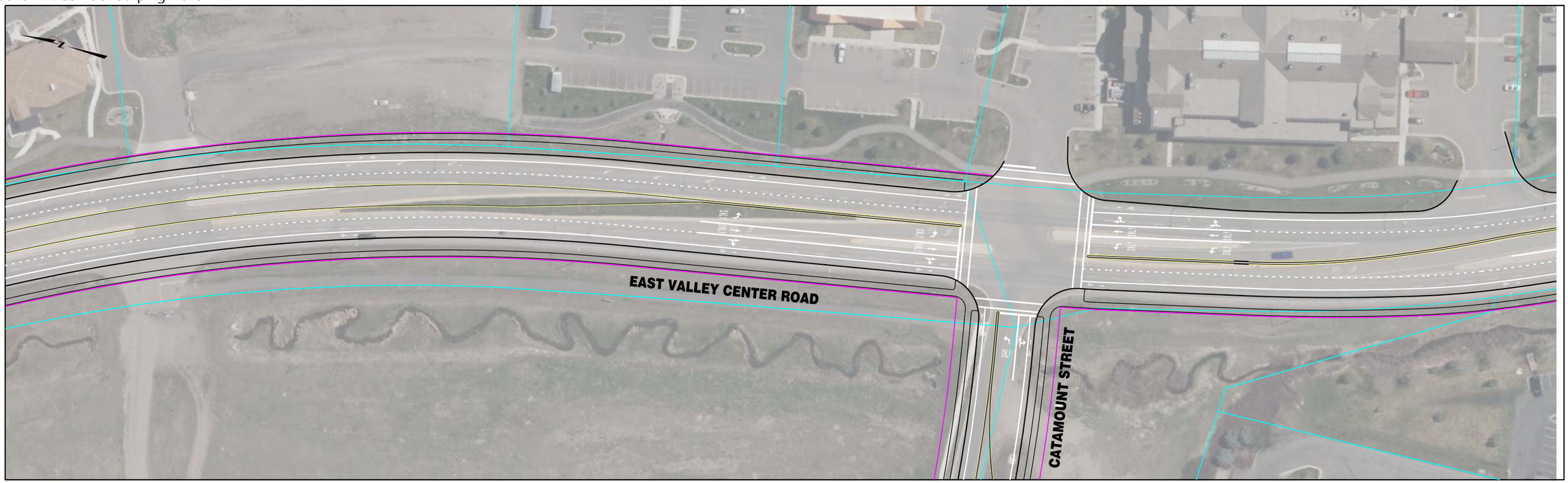


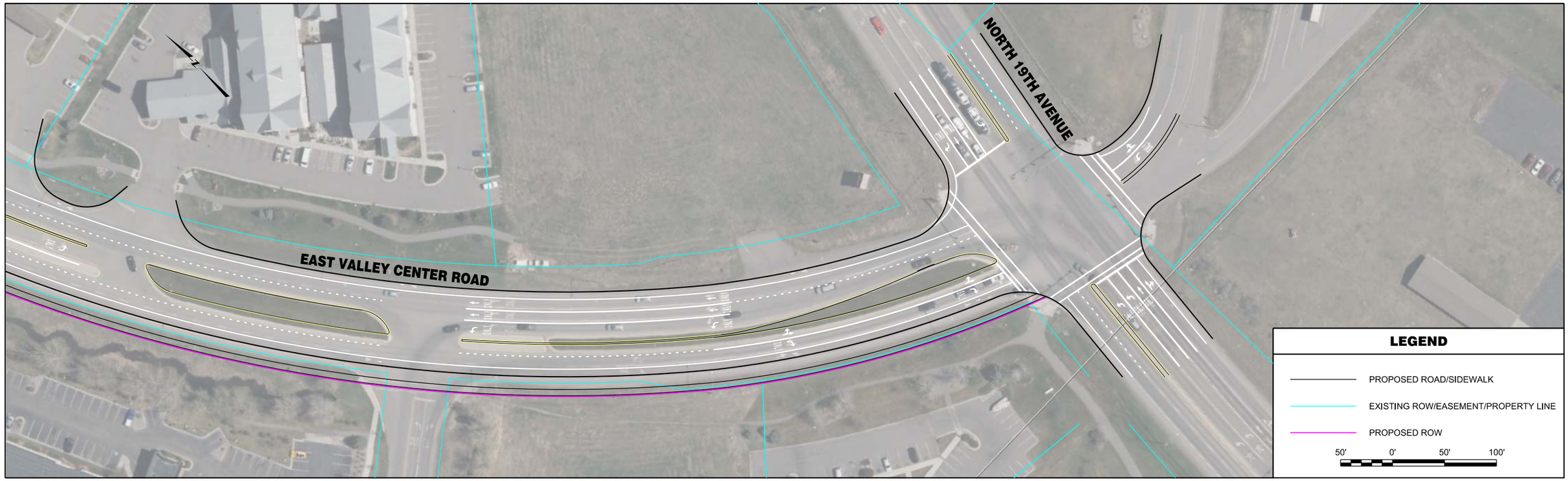


| | | | | | | | |
|---|---|---|---|---|---|---|---|
| RPA ROBERT PECCIA & ASSOCIATES<br>CIVIL ENGINEERING \| PLANNING \| SURVEYING \| LANDSCAPE ARCHITECTURE | ...\15602RDPLNZR3.dgn<br>1/26/2017<br>2:38:04 PM shane | PROJECT NO.<br>DESIGNED BY<br>REVIEWED BY<br>CHECKED BY | PRELIMINARY NOT FOR CONSTRUCTION | *Bozeman, Montana* | PROJECT TITLE | **BOZEMAN CITYWIDE STRIPING PLAN** | SHEET TITLE **VALLEY CENTER ROAD STRIPING PLAN** |